Average net paid circulation of THE CHICAGO TRIBUNE for February, 1925:
Daily - - - 631,291
Sunday - 1,065,422

Chicago Daily Tribune

THE WORLD'S GREATEST NEWSPAPER

FINAL EDITION

VOLUME LXXXIV.—NO. 63 C (REG. U.S. PAT. OFFICE. COPYRIGHT 1925 BY THE CHICAGO TRIBUNE) SATURDAY, MARCH 14, 1925.—30 PAGES THIS PAPER CONSISTS OF TWO SECTIONS—SECTION ONE * * PRICE TWO CENTS IN CHICAGO AND SUBURBS ELSEWHERE THREE CENTS

SEIZE SHEPHERD AND WIFE

BEAT CAL AGAIN; WAR OF WARREN GOES INTO HIGH!

Senate Test Today on Committee 'No.'

Washington, D. C., March 13.—[Special.]—The senate probably will adjourn as soon as the Warren matter is decided. The Isle of Pines treaty was disposed of yesterday and the program on the world court and Lausanne treaty agreed on.

BY JAMES O'DONNELL BENNETT

Washington, D. C., March 13.—[Special.]—From White House to Capitol hill Washington is aglow with the zest of battle.

Decision on Warren's nomination to be attorney generalship impends, but nobody knows what it will be.

By noon tomorrow decision may be reached, for the senate will, at 11 o'clock, begin consideration of the nomination (which it rejected on Tuesday and which President Coolidge resubmitted to it.

Rejected in Committee.

Swiftly the senate referred the renomination to its judiciary committee. In an hour—which is quick thinking for such judicial magnificoes as Cummins of Iowa and Overman of North Carolina—the committee reported to the senate against Warren, the independent Republicans, Borah and Norris, voting with the dissenting Democrats. The vote was 9 to 7.

Plans for the report which the senate will take up at 11 in the morning,

Meanwhile, councils of war are briefly.

Just having the White House are Watson of Indiana, assistant Republican leader of the senate; Senator Butler of Massachusetts, chairman of the Republican national committee and the President's right hand man, and Senator Cummins.

Conference Is Prolonged.

They have been in long conference with the President.

Watson is voluble. Full of excitement, but of meager hopes. Did he tell the President there was no hope of confirmation? No, he did not, addingly wryly, "I didn't get a chance." What he did tell him was that he would jump into the fight and that the miraculous might happen.

Venerable Overman sends over to the Congressional library for "the precedents."

Then they come and are:

Three times in one day nomination of Calvin Coolidge of Massachusetts, to be secretary of the treasury, was submitted to the senate by President John Tyler. The result: First vote, 27 yeas, 19 yeas. Second vote, 27 nays, 2 yeas. Third vote, 20 nays, 2 yeas. That was March 3, 1843.

The President finally saw the point and withdrew the nomination.

Coolidge Tightens Lips.

As to Coolidge, he draws his thin lips tighter and bases his position on three Vermont fundamentals, they being tacky and easy to see:

1. He chose Warren from personal knowledge and after careful personal investigation.

2. His investigation was supplemented by a department of justice investigation of Warren's sugar trust background.

3. He believes him a man of high character, eminent at the bar and of great ability, who has given much time to the public service at sacrifice of strength and much money.

4. The confirmation failed by a narrow margin and without adequate debate of the accused. Hence another debate is but justice. The first vote was a snap vote.

Thinks Voters Want Him.

5. The President believes the country—and especially Michigan—want Warren confirmed.

6. He has to appoint human beings to office, and the senatorial suggestion is that he should find for attorney general a man "never publicly discussed in fundamental way" is idle.

Yesterday morning a White House limousine was sent for Senator Borah, who is against Warren, and he was delivered to the President. Long conference followed, but Borah came out unconverted, as his vote in the judiciary committee showed.

The way with the new Republican senator from South Dakota, McMaster, who also was subjected to Calvin Coolidge's icy blandishments.

Democrats are confident they can defeat confirmation. Overman says the vote will be more emphatic than it was on Tuesday, "possibly by three or four votes more." Walsh says the Democrats thinks the same, but are not freely.

NEWS SUMMARY

LOCAL.

W. D. Shepherd, heir to McClintock million, seized by Crowe after doctor's story of study of injecting typhoid fever germs. Page 1.

Shepherd, poor as a boy, finds friends and tall talk path to a million. Page 2.

W. E. D. Stokes found not guilty of conspiracy to defame wife's character. Page 1.

Felicia Gizycka of Washington is bride of Drew Pearson, eastern newspaper man. Page 1.

City to start plans for straightening river at once. Page 3.

Analysis of sentiment in fourteen outlying wards shows they alone may carry traction plan over. Page 3.

Winter scheduled for return today, perhaps for over Sunday. Page 3.

Flu epidemic claims twenty-one lives in thirteen hours. Page 3.

Drinking water pollution stirs twenty lake cities; joint action demanded on sewage problems. Page 5.

Six persons die, eight are injured in speed accidents. Page 5.

James B. Forgan becomes chairman of Chicago Red Cross chapter. Page 15.

Miss Ethel Barrymore and Miss Pola Negri are visitors to Chicago between trains. Page 15.

James Stephens, called greatest Irish writer since Synge, guest in Chicago. Page 15.

Judge Walker and alderman end court quarrel; both to blame, Olson says. Page 18.

Secretary of Labor Davis says curb on immigration aids prosperity. Page 18.

WASHINGTON.

Tense situation in capital as senate committee rejects Warren; vote this morning on Coolidge choice for attorney general. Page 1.

Senator Smoot [Rep., Utah] taken suddenly ill in senate chamber. Page 4.

Coolidge may call arms parley this summer as result of Britain's blow to league. Page 4.

Senate agrees to take up world court question at next season. Page 4.

Senator Cousens charges treasury in 1923 knew of extra tax it has just ordered him to pay now. Page 4.

Senate ratifies treaty ceding Isle of Pines to Cuba; Borah substitute resolution adopted. Page 5.

DOMESTIC.

Mrs. Joseph Pulitzer killed by auto accident. Page 1.

U. S. attorneys attempt to trace bonds from Sinclair to Fall in Teapot Dome trial. Page 2.

Lucille Ricksen, child film star, dies in Hollywood. Page 2.

"Citizens' juries" vote two New York plays are not indecent. Page 7.

Joliet penitentiary commission to be abolished and state department of public welfare will run prison. Page 18.

FOREIGN.

Six communists are slain by police when they refuse to halt meeting at Halle, Germany. Page 2.

France sees difficulty in obtaining security pact, in view of Britain's refusal to accept Geneva protocol. Page 4.

Armed truce exists in Chile as exiled president, Arturo Alessandri, is returning home. Page 8.

Followers of Premier Herriot rise up to combat attacks led by Catholic cardinals on school laws. Page 9.

Fascisti metal workers' strike grows in factories of north Italy, which Reds once ruled. Page 9.

SPORTING.

Dempsey's ring status may be cleared today at conference here between Jack Kearns and Eddie Kane. Page 12.

Berlenbach stops Siki in tenth round of New York bout. Page 12.

Harry Daugherty and Jack Kearns to be put on stand in fight film trial. Page 12.

Collins to use couple of teams in first game today if it doesn't rain. Page 12.

Cubs swamp Los Angeles in first exhibition game, 10 to 0. Page 13.

Earle Sande among nineteen jockeys granted licenses at Jockey club meeting. Page 13.

Badgers and Wolverines favorites in Big Ten indoor track championship meet here tonight. Page 13.

Northwestern swimming team wins Big Ten title. Page 13.

EDITORIALS.

The President and Senate in Conflict; Is Dever a Crook?; The Hands of Death; Our Insurance Plan. Page 6.

BOOKS.

London literary news. Page 10.

Fanny Butcher's reviews of the new books. Page 11.

The Rev. William E. Barton's "Abraham Lincoln" reviewed by Oliver R. Barrett. Page 11.

MARKETS.

Lake Shore Trust and Savings bank announces first dividend. Page 19.

Buying nitrates is pressing problem for congress, Scrutator says. Page 20.

Break in grain prices causes stocks to sag sharply. Page 21.

May wheat breaks 15½c in wild market; coarse grains also sag. Page 21.

Hogs turn weak after firm opening; cattle also down. Page 20.

THE TUG OF WAR-REN

WHEAT CRASHES 15 CENTS IN WILDEST SESSION IN YEARS

It was Black Friday the Thirteenth in the grain pits of the world yesterday, including Chicago's. Fortunes were made and lost as the big traders played with millions of bushels of wheat, rye, corn, and oats.

Prices crashed downward in many markets in unprecedented fashion. May wheat dropped off 15½ cents in Chicago, for instance, to a low price of $1.68¼ and back up to $1.70 a bushel.

Jesse Livermore, Thomas Howell, and other large New York operators who are in Florida enjoying life and watching the ticker, sold heavily and were credited with cleaning up hundreds of thousands of dollars.

On the other hand, Arthur W. Cutten, one of the behemoths of the Chicago pit, was credited as being in Baltimore, while prices roared downward here, gloating over the fact that he has 5,000,000 bushels of rye in storage there and countless bushels of wheat.

"I'm holding, and I'm bullish as ever on grains," he is quoted as saying to friends here, who, anxious over the market, had called him on the long distance.

Foreigners joined with the large local operators in precipitating the sharp slam in grains, it was stated. They are credited with pouring 10,000,000 bushels of wheat futures into the Chicago and Winnipeg markets, wiping out the margins of thousands of the small speculators.

ROBS CASHIER AS AUDIENCE WATCHES MOVIE

Fifteen hundred people in the Roosevelt theater last night watched deeds of daring and romance while a young robber was near holding up a woman cashier and two male escorts and getting $961 which had been paid for admission.

Mrs. Mildred Ecklund, the cashier, and Everett Lee and Richard Hill left one of the three ticket windows with their cash box. At the foot of the stairs leading to the office they met the robber. He reached for the cash box and got it. Then he walked up and out into the loop theater crowds.

Another lone thief held up Miss Lottie Babeus in a Fannie May loop candy store at 187 West Jackson boulevard and got away with $60.

Six Killed when Train Demolishes Automobile

Lawrenceville, Ill., March 13.—Six persons were killed late tonight when their automobile was struck by a Big Four passenger train between Cairo and Danville, Ill.

The dead are: Joe Akin, 35, Lawrenceville, Ill.; his wife, their 9 year old daughter and an unnamed baby, and Rance Akin, 20. The unnamed child, born as the result of the impact, died three hours later in the local hospital as a result of injuries and premature birth.

Mrs. Pulitzer Dies of Hurts in Auto Crash

(Picture on back page)

New York, March 13.—Mrs. Joseph Pulitzer, wife of the publisher of the St. Louis Post-Dispatch, who also is secretary of the Press Publishing company, publishers of the New York World, died in a hospital here tonight of injuries received last night when she was a passenger in an automobile that collided with an elevated railroad pillar.

Mrs. Pulitzer's injuries at first were thought superficial. Complications developed today which caused her to be taken to the Manhattan Eye and Ear hospital, where she died of a blood clot on the brain caused, doctors said, by the injury of a blood vessel in the neck. She was unconscious for some time before she died.

Machine Hits L Pillar.

Mrs. Pulitzer arrived here Thursday afternoon from St. Louis for a week's shopping. Last evening while en route to the home of Mr. Pulitzer's mother in an automobile driven by George McMurtry, the machine was forced into an elevated pillar by another car. The windshield of the McMurtry machine was shattered, Mrs. Pulitzer sustaining cuts on the throat and nose.

She insisted that she was "only scratched," but became unconscious before noon and blood transfusion was resorted to.

Before her marriage in 1910, Mrs. Pulitzer was Miss Eleanor Wickham, daughter of a well known St. Louis family. She is survived by the husband and three children, Joseph Jr., 9; Kate Davis, 7, and Elinor, 2.

Husband Races to Gotham.

Miami, Fla., March 13.—Joseph Pulitzer, editor of the St. Louis Post-Dispatch and secretary of the New York World, whose wife died after being injured yesterday in an automobile accident in New York, was located late this afternoon at Long Key, Fla., about 100 miles south of here, through an Associated Press message to the Miami Herald, which enlisted the aid of the Florida East Coast railway dispatcher, who in turn used the railway wires.

Mr. Pulitzer is now aboard a train which arrives in Miami at midnight. Arrangements are being made to have a special train take him from here to New York.

Equitable, Largest Building, Is Sold for $38,500,000

New York, March 13.—The Equitable Building at 120 Broadway, called the largest office structure in the world, was reported sold today for $38,500,000, which would be the highest price in any realty transaction on record in this city. The building is thirty-eight stories high and covers an acre of ground which alone cost $13,500,000.

JILTED YOUTH SHOOTS GIRL, THEN HIMSELF

Virginia Fisher, 18, of 2655 Thomas street, was shot and probably fatally wounded last night by a rejected suitor while her mother, who had been walking with the girl near her home, looked on. The suitor, John Kocicswski, 22, of the same address, then fired a bullet through his chest. He probably will live.

Kocicswski and the girl were high school sweethearts. During the holiday season Virginia fell in love with another man.

Last night he confronted the girl and her mother. With him was his successful rival, Edward Stortz. Again Kocicswski pleaded with the girl. She refused. Then he fired.

At Norwegian-American hospital when told that he probably would live, he begged for his revolver and one more shot.

HE PAID ALL HE MADE OVER $1,000 AS INCOME TAX!

Denver, Colo., March 13.—A single man living in a Colorado rural district earned $1,635 last year and today he sent $635 of that amount to F. W. Howbert, internal revenue collector in Denver, to pay his income tax.

What the income tax payer should have sent to Howbert was a check for a sum slightly more than $9 to pay the required tax on his earnings above $1,000. Howbert will return $626.

"It seems pretty hard," the taxpayer wrote to Howbert, "that a man should have to give every penny to the government that he earns above $1,000 a year, but I guess I'll have to do it."

NOTICE
Insurance Policies

We cannot keep up with the tremendous demand for Tribune Travel Accident Insurance Policies. There will be a slight delay in issuing policies. But, you are insured when your application and registration fee reach The Tribune Insurance Department.

Do not bring applications to The Tribune Tower. Because of building operations we have no facilities to handle them there. Mail your applications or bring them to The Tribune's Public Service Bureau, 11 South Dearborn street.

Application form at bottom of Page 2.

Want Ad Index Page 21

STOKES FOUND NOT GUILTY; JURY OUT HOUR

Wife Clashes with His Secretary.

BY GENEVIEVE FORBES HERRICK.

(Pictures on back page.)

The jury came in yesterday afternoon, Friday the thirteenth, and W. E. D. Stokes is just a "poor old fool"; not a criminal conspirator.

It took twelve Cook county citizens in Judge William N. Gemmill's court seven minutes over an hour, and three ballots, to brand the ageing New York millionaire with a verdict of not guilty of conspiring with Robert Lee, his colored co-defendant of Chicago (not guilty on the first ballot), to defame Mr. Stokes' wife, Helen Ellwood Stokes of Denver.

And it took one man, W. E. D. Stokes himself, about the same length of time to make his triumphant, and, you may be sure, talky, way about the courtroom, thanking everybody for this, the first victory, so far as can be learned, which the man of endless litigation has won in his seventy-three years of life.

Stokes Thanks Everybody.

He thanked Judge Gemmill for his "fairness and justice" to him. He thanked the jury for their kindness. And all unwittingly he thanked, with especial enthusiasm, one Paul Sulaski, whose determination to find the millionaire guilty prevented a unanimous not guilty verdict on the first, and again on the second ballot.

He shook many hands. Often his own were shaken. Women swarmed about him. Some men patted him on the back. Flashlights went off. There was noise and excitement and abounding geniality. The "old man" made a speech. Something about being an "old man, almost ready to die," but determined to do "a lot of good before I die."

And on the way downstairs he gave the elevator man a ten dollar bill.

Jurors Also Happy.

The jurors, who have been locked up for five and one-half weeks, did hurdles over their suitcases as they waited for their pay checks from the county of Cook. It was like the last act of a play with a happy ending. But some of the principals were absent.

Attorney Charles F. Rathbun, to whose strategic defense of Stokes on the basis that he was "a poor old fool failing for stuff that folks were feeding his gullible mind in order to get money out of him" many of the jurymen made tributes, was back in his office. He was represented in court by Attorney Roderic D. Hathaway.

Assistant State's Attorney Milton D. Smith, associated with Assistant State's Attorney W. W. Smith, who was in charge of the prosecution, was away on business at the Criminal Court building.

Robert Lee, the guileless colored man who swore he "never drawed nothing," wasn't in the room to hear that he had been declared not guilty. His absence caused considerable excitement and a scurry all over the county building. But the judge smoothed out the wrinkles when he informed the attorneys that in a conspiracy case it is not necessary for the defendants to be present.

Mrs. Stokes Not Present.

Mrs. Helen Ellwood Stokes was not in the room to hear the verdict.

She left the county building before the verdict was returned and is now, according to all reports, on her way to her home in Denver.

Accompanied by her mother, Hal Billig and his mother, she departed hurriedly from Judge Gemmill's chambers following a sprightly encounter with Miss Marion L. Brophy, Mr. Stokes' secretary.

The meeting happened thiswise:

It is against the law for anybody to enter or leave a courtroom when the judge is reading the instructions to the jury. At eleven minutes past 2 yesterday afternoon Judge Gemmill stood up and began to read. The bailiffs stationed themselves at the doors and nobody could get in. A few minutes later Mrs. Stokes and her relatives came down the corridor, found they couldn't enter, and went into the anteroom, where they drew chairs up to the door, to listen as best they could to the judge in the next room.

Miss Brophy Enters.

Presently Miss Brophy, under similar circumstances, made her way into this anteroom and took a chair.

Mrs. Stokes looked around. Miss Brophy looked around.

"Who told you to come in here?" Mrs. Stokes inquired. She got no reply.

"Who told you to come in here?" she repeated.

"Are you speaking to me?" Miss Brophy was bland and complacent.

Mrs. Stokes allowed as how she was

(Continued on page 2, column 2.)

Miss Gizycka Weds; Career Is Romantic

(Picture on back page.)

Add one more chapter to a life story of youth and romance, a story as vivid as a Graustark novel, and one that has intrigued the fashionable circles of Chicago, Washington, and European capitals for more than twenty years.

The feature of this, the most recent chapter, is the announcement made yesterday by Mrs. Eleanor Gizycka of Washington of the marriage on Thursday of her daughter, Felicia, to Drew Pearson, son of Mr. and Mrs. Paul Martin Pearson of Swarthmore, Pa.

The marriage took place in Long Beach, Cal. Mrs. Gizycka, mother of the bride, is a Chicago girl, the former Eleanor Patterson, whose marriage to the dashing Russian-Polish cavalry officer, Count Joseph Gizycka, was one of the brilliant social affairs in Washington in the spring of 1904.

Of Chicago-Polish Ancestry.

The bride of today, Felicia, for whose custody a titled father and a determined American mother struggled over the length and breadth of Europe, and for the safety of whose future a czar finally intervened and decreed, about fifteen years ago, is a granddaughter of the late Robert W. Patterson, a niece of J. M. Patterson of THE TRIBUNE, and a great-granddaughter of Joseph Medill, whose name figures so largely in the early history of Chicago. Mingling with this midwestern and Scotch-Irish strain, there flows, too, in her veins the blood of Russian-Polish nobility, with its burning fire and its brooding moods.

Born in Staro Konstantinov, Volhynia, Poland, the wee little Countess Leonora Felicia Gizycka soon found that life held plenty of thrills for the unwary, of vicissitudes for the restless.

Her parents separated, there were nearly a dozen years in which the struggle was possession of the child continued, ending at last in an international divorce, with the little girl in her mother's possession and an American.

Not Interested in Society.

As she grew up the glamour of a prospective society life in Washington and Chicago dimmed, the thought of being merely a debutante palled. She wanted to do something worth while. She wanted, not wealth and position, but—a job.

So, winter before last, rather against the judgment of her mother, Felicia came to Chicago and was enrolled in the Medill School of Journalism. After a few months there she decided to find something that would keep her busier. She enlisted the aid of Mrs. Medill McCormick, and finally obtained a clerical position with the Republican Women's club. But filing was not to be her metier. She made clerical mistakes. It was when she was at last installed in the club restaurant, waiting on table, carrying trays, hustling to and from the kitchen, that she was happiest. She spent her days working hard.

Summer on a Ranch.

Then last summer she was in Wyoming, on Mrs. Gizycka's commodious ranch near Jackson Falls, hunting and tramping. The mother was making plans for a grand coming out party for her daughter. The ball was to be given in Washington in the winter.

In September young Pearson visited them at the ranch. He had been introduced to the Gizyckas in Washington by their friend, Mrs. William Hard, wife of the well known writer. Pearson was young, good looking, and charming. Felicia and her mother both liked him. He was widely traveled and a journalist. He was of an old Quaker family. He had a position as salesman

(Continued on page 4, column 2.)

THE WEATHER

SATURDAY, MARCH 14, 1925.

Sunrise, 6:03 a. m. Sunset, 5:55 p. m.
Moon rise, 10:20 p. m., March 14. Jupiter is the morning star.

Chicago and vicinity—Rain turning to snow and much colder Saturday; cold wave by night. Sunday fair and continued cold; brisk to east shifting to northwest gale Saturday.

Illinois—Rain turning to snow, with a cold wave Saturday. Sunday fair and continued cold; shifting gales Saturday.

TRIBUNE BAROMETER.

TEMPERATURES IN CHICAGO

MAXIMUM, 3 A. M.			42
MINIMUM, 2 A. M.			29
3 a. m. 42	Noon 35	9 p. m. 34	
4 a. m. 42	1 p. m. 34	9 p. m. 33	
5 a. m. 41	2 p. m. 34	10 p. m. 33	
6 a. m. 39	3 p. m. 34	Decided—	
7 a. m. 40	4 p. m. 35	11 p. m. 32	
8 a. m. 38	5 p. m. 35	Midnight 31	
9 a. m. 37	6 p. m. 35	1 a. m. 30	
10 a. m. 37	7 p. m. 35	2 a. m. 29	
11 a. m. 36			

Mean temperature for twenty-four hours ending at 7 last night, 41. Normal for the day, 35. Excess since Jan. 1, 194.

Barometer, 7 a. m., 30.16; 7 p. m., 30.21.

Precipitation for twenty-four hours ending at 7 p. m., 0.44 inch. Deficiency since Jan. 1, 2.52 inches.

Highest wind velocity, 31 miles an hour from the northeast at 9:40 a. m.

[Official weather table on page 20.]

HEIR TO MILLION OF M'CLINTOCK HELD BY STATE

Doctor Declares He Studied Typhoid.

(Pictures on back page.)

William D. Shepherd, heir to Billy McClintock's $1,000,000, and his wife, Mrs. Julia Shepherd, who had been McClintock's guardian, were taken into custody early this morning in the Kenilworth home inherited through the strange series of McClintock deaths.

Shepherd immediately was identified as the man who studied bacteriology under Dr. Charles C. Faiman. He was accused by Dr. Faiman of having stolen three tubes of germs, including one of typhoid cultures. He was told to his face by Dr. Faiman that he was the same man who purchased back for $50 the letter of inquiry he had sent to Faiman's school, the National University of Sciences.

A Question of Veracity.

"You know you did," Faiman said to Shepherd.

"I never saw the gentleman before two weeks ago," said Shepherd, and he appealed to Assistant State's Attorneys John Sbarbaro and Joseph P. Savage.

"He's the fellow all right," Faiman asserted.

"You're a liar," Shepherd retorted.

It was State's Attorney Robert E. Crowe's initial personal entrance into the investigation at Kenilworth of the death of young McClintock that precipitated this move. The tableaux was staged in his office. It was because of the belated admissions of Dr. Faiman that the Shepherds were ordered brought to the prosecutor's office this morning.

After this denouncement and the expectation of defiance, State's Attorney Crowe ordered Dr. George Forsberg immediately summoned to his

[Enlargement of typhoid bacilli under microscope such as Dr. Faiman declares he instructed Shepherd in the use of.]

office. It was Dr. Forsberg who gave evidence that Shepherd consulted him on the subject of typhoid germs. He also summoned John P. Marchand, whose testimony was that he, as an employé of Dr. Faiman, interviewed Shepherd on the subject of a course in bacteriology. Shepherd at the inquest declared he had never before seen either of them. It appeared that State's Attorney Crowe was seeking to break Shepherd's morale and stubborn resistance by confronting him with all his accusers before morning.

Shepherd to Crowe's Office.

Shepherd was taken to the Criminal court building at 12:20 o'clock. Detectives then went back for Mrs. Shepherd, whose first appearance at the prosecutor's office was at 3:15 a. m. Shepherd came almost without other than formal protest. Not so with Mrs. Shepherd.

The Rev. Carl Naumann, pastor of St. Paul's Lutheran church of Evanston, and G. C. Schelber, a broker, were at the Shepherd home. Their first announcement was that they wouldn't permit the detectives to take her. Eventually they yielded.

Attorney Edward Hedrick, representing the Shepherds at the inquest and in the contest on the $1,000,000 will, was at the prosecutor's office before the arrival of Shepherd. He protested against the procedure and announced he would seek a writ of habeas corpus if his clients were not released in a reasonable time.

Hedrick Is Forestalled.

He sought the plans of State's Attorney Crowe who jokingly talked about other matters and wouldn't permit of Hedrick's talking to either of the Shepherds. When he had sidetracked Attorney Hedrick he and his assistants, Sbarbaro and Savage, con-

centrated upon obtaining all the evidence possible before court time today.

They intended to confront Shepherd with Faiman, Marchand, and Fosberg together. They planned a course of questioning for Mrs. Shepherd that might test her loyalty to her husband by mentioning the seven year love affair of that husband with Miss Estelle Gehling, a nurse, who said Shepherd promised to divorce his wife and marry her.

This was the first time since the death of 21 year old Billy McClintock, who was engaged to marry Miss Isabelle Pope, but was prevented from doing so on his deathbed, that Mrs. Shepherd had been summoned for questioning by the prosecutors. She and her husband both refused to testify at the inquest, claiming this privilege on advice of counsel.

State's Attorney Crowe believed the latest statements of Dr. Faiman to be of the utmost importance in that they tend to corroborate Marchand, Dr. Fosberg, and E. T. Breitigan, all of whom testified to Shepherd's quest for live and deadly typhoid germs.

GOING OUT FOR SHEPHERD

Sergt. McCormick and his squad of Sergts. Charles Huen, John J. Geary, Eldridge Curran, John Melshiemer, and William J. Mahoney were instructed by State's Attorney Crowe to take no excuses or protests, but to bring Shepherd back.

Mr. Crowe said the developments up to then had rendered it imperative that Shepherd be seized and held pending further actions.

Plans Suddenly Changed.

The first intention was to await the action of the coroner's jury, which resumes the inquest on March 24. It was predicted that this jury would order Shepherd held to the grand jury on a charge of murder, the defense counsel having admitted as much, but Dr. Faiman's testimony of last night caused the change of plans.

A large bull dog was the first to greet the detectives at the Shepherd home, 341 Melrose avenue, Kenilworth. For a moment he was menacing. Then Shepherd came down the front steps, calling to the dog to be quiet. He petted the dog and Sergt. McCormick advanced.

"We want you to come with us to the state's attorney's office," McCormick said.

"Have you a warrant?" Shepherd asked.

"No, we don't need one," McCormick told him.

"All right," said Shepherd, who was bareheaded in the rain. "May I talk with my wife?"

Mrs. Shepherd came out, weeping, saying it was a shame, asking who all those men were and what they wanted, why they wanted to take him, and couldn't she go along.

Attorney Robert Stoll, partner of Shepherd, came out of the house, also bareheaded. The police mounted the porch. Mrs. Shepherd procured her husband's hat. She threw her arms about him and kissed him. She wouldn't leave him, she said. Sergt. McCormick assured her Shepherd would be all right.

"It's exactly like a crucifixion," Mrs. Shepherd cried.

Shepherd Unwilling to Talk.

Shepherd went to the waiting automobile with the detectives. He was reluctant to talk about the case with the police. They didn't tell him the latest evidence that had brought about his detention.

Shepherd said he would have been perfectly willing to go to the state's attorney's office during the day. He was in his office at 815 First National Bank building all afternoon, he said, and would have responded to a summons.

He preferred to talk about fishing whenever he talked on the journey. He said he still is the owner of the Bay View, Tex., property formerly owned by Mrs. Emma Nelson McClintock, who became ill there while with the Shepherds and died soon after her return home. It was on her death that Mrs. Shepherd was named as guardian for William McClintock, then 4 years old and the sole heir to $1,000,000.

Order Detective's Arrest.

The arrest of John Jones, principal of the Jones, Inc., detective agency, was also ordered by State's Attorney Crowe because of charges that Jones' operatives had harassed witnesses in the McClintock inquiry. It was expected Jones would be found at the Shepherd home, because of information he had been acting as Shepherd's body guard since the inquest into McClintock's death was ordered. Jones was not there.

FAIMAN GIVES LEADS

Assistant State's Attorneys John Sbarbaro and Joseph P. Savage, with Crowe, had been questioning Faiman all evening. His last revelation was that Shepherd was the man he had earlier described as a mysterious caller who came after the letter, saying it would be worth while for him to give it up. Finally he said:

"It was Shepherd who obtained the letter. He came to my office, asked to look through the files, and abstracted a letter from the "S" file. He gave me $50 for it. I was ashamed to tell this before because of the cheap price I got for it."

State's Attorney Crowe ordered the detention of Shepherd and Jones when Dr. Faiman made his final admission. During the last two days he had been yielding new evidence.

Faiman in Pleasant Mood.

Every now and then when State's Attorney Crowe or Assistant Prosecutor Sbarbaro would open the door to go in or out of the room where Dr. Faiman was being questioned the dapper physician, who incidentally is not registered in Illinois, would wave and smile to newspaper men. When he had a chance to exchange a word it was a pleasantry.

Last night State's Attorney Crowe took him from the Briggs hotel, where he had been all day, to the Criminal court building. Mr. Sbarbaro accompanied Faiman into Mr. Crowe's private office. Little by little the smiling university president gave up the secret he had guarded so carefully since he was first brought into the inquiry two weeks ago.

Says Shepherd Attended School.

His earlier story was that Shepherd had been in attendance at the school for three or four days. He didn't remember anything else about the letter than his earlier statement that he had destroyed it. There had been a baldheaded man to inquire about it three or four months ago, he recalled, and that man mentioned money to him, but gave him none, he insisted.

Shepherd studied the germs, mostly typhoid cultures, under the microscope, Dr. Faiman told last night. He and Shepherd subjected, he explained, chewing bits the germs under a micro-

Olson Reports That Sleuths Try to Intimidate Witnesses

State's Attorney Crowe was informed yesterday by Judge Harry Olson, working on the Shepherd-McClintock case, that there were attempts to intimidate and tamper with the witnesses. Faiman said he had been interviewed in a rather hostile manner.

Earl Clarke, formerly an employe of Dr. Faiman and the first to notify Judge Olson about the letter alleged to have been written by Shepherd, said that he, too, had been approached. His caller was connected with the Jones, Inc., detective agency, he declared.

Then came John P. Marchand, also a former employe of Dr. Faiman, who testified he interviewed Shepherd relative to a course in bacteriology at Faiman's school, the National University of Sciences. Marchand said he had been induced to go to an office with an operative of the Jones agency and that a proposition was made to him.

Clarke fixed the time of his interview as before he told Judge Olson about the letter. Marchand said his experience was after his testimony.

Two Mysterious Events.

Judge Olson then called attention to the arrest of an operative of the Jones agency who attempted to persuade Dr. George Fosberg to accompany him on a mysterious errand. That was a few days after Dr. Fosberg had testified about two consultations with Shepherd in which he said Shepherd asked about obtaining of typhoid germs and the actions of poisons that might be administered to a person and not be discernible after death.

Mrs. Louise Olson, widow of Dr. Oscar Olson, who was a brother of Judge Olson, also informed the judge an attempt had been made to kidnap her. She said that soon after her testimony at the inquest where she told of Shepherd's visit the day before Dr. Olson died, she was called to the telephone and told Judge Olson wanted her to get into an automobile he was sending to her home and to come to his office at once. She telephoned Judge Olson immediately and found the message to be false.

Judge Olson said he had not escaped trouble. His wife had been notified that he was shot and killed.

The bombing of the flower store of Lauren Clody, one of the coroner's jury that will meet again, March 28, to bring in a verdict on McClintock's death, also is regarded by Judge Olson as an attempt to terrify him. He requested that State's Attorney Crowe take precautions to prevent further occurrences of that nature.

Mr. Crowe questioned Dr. S. E. Persons, formerly an associate of Dr. Faiman, but, so far as known, obtained nothing of value from him. Judge Olson questioned Dr. Arthur M. Simpson, 551 East 47th street, and Dr. Edwin A. Leroy, 2727 Hampton court, both former students at the National University of Sciences.

Both were shown pictures of Shepherd and both said the face looked familiar, but they would have to see Shepherd before they could tell if he had been at the school during their time there. They are to be given the opportunity as soon as State's Attorney Crowe can arrange it.

Seek Faiman's Bank Records.

Mr. Sbarbaro, with Sergts. Bush and Hahnke, were seeking accounts of Dr. Faiman's bank transactions. They found the school account and a small personal checking account, but not the records they expected, so the quest will continue.

A subpoena was issued for George Muckey who previously had given information to Judge Olson. He said that last summer he saw Shepherd and a man answering the description of Dr. Faiman conversing in the Hotel Sherman lobby. He said he heard the smaller man say:

"Be careful of the cub," to which he said Shepherd replied:

"O, I've handled matters like this before."

Police officers were sent to inquire as to the present address of Joseph Scheideck, formerly a chauffeur for Shepherd and McClintock. His successor, Louis Kles, testified that he saw a crate in the Shepherd garage that might have contained guinea pigs. Kles told Judge Olson Scheideck had been to see Shepherd last week.

Another witness, formerly employed in or near the Shepherd household, also was being sought because of a story he told to the effect he had seen Shepherd kick McClintock when the millionaire orphan was in his early teens.

scope. Shepherd was curious, Faiman told Sbarbaro.

Shepherd was there in the guise of a lawyer seeking what he termed a course in criminal bacteriology, according to Faiman.

How typhoid germs could be administered to a living person without leaving a trace of the manner in which it was done was one of the questions Dr. Faiman said Shepherd asked him.

Asks How to Inject Germs.

"Shepherd wanted to know," Dr. Faiman said, "whether the germs could be introduced into a human system by hypodermic inoculation. He posed as a lawyer seeking that information in defense of a client accused of administering typhoid germs.

"I told him germs mixed with food were more likely to prove effective, especially as in food there likely would be conditions favorable to their culture.

"He came to the school for three or four days, but did not matriculate. I was anxious to get him enrolled, but he evaded it. Then I missed the three test tubes of typhoid germs coincidental with Shepherd's departure. I didn't see him again until a year later, when he came and got the letter."

Faiman's statement that Shepherd himself came to get the letter was made subsequent to his statement that he remembered the person who called for the letter only as a bald headed man.

It was early yesterday morning when Faiman admitted for the first time that Shepherd ever had been in his institution. This information was given after an all night questioning in which he was faced with two of his former employes who said they knew about the letter. Faiman's first break was in the admission that he remembered anything about the letter he now says Shepherd wrote him and took back a year later.

DRAG CANAL FOR BODY.

Blue Island police last night dragged the sanitary district canal for the body of Stanley Borick, 35, a Blue Island saloonkeeper, who is believed to have fallen into the canal Thursday night from the Rock Island railroad bridge.

MRS. VANDERBILT SUED BY U. S. FOR $233,243 TAXES

New York, March 13.—[Special.]—A suit in equity was filed in federal court today by United States Attorney Buckner against Mrs. William H. Vanderbilt II. for $233,243. The amount represents taxes and penalties alleged to be due to the government from the sale, in 1919, of the Morgan Mining company, which Mrs. Vanderbilt inherited from her father, Senator James G. Fair, who died in San Francisco in 1894.

The Morgan Mining company was dissolved in 1919 without having paid or provided for the payment of taxes for that year. Mrs. Vanderbilt, according to Mr. Buckner, received from the corporation upon its dissolution approximately $550,000.

James W. Gerard, for Mrs. Vanderbilt, said the suit was technical, to determine solely whether the Morgan company, which never produced any gold, had increased in value.

Laughing Flapper Helps Two Men to Steal Taxis

Two men and a laughing flapper yesterday robbed two taxicab drivers in the Woodlawn and Hyde Park districts. The victims were Louis Rabinowitz, 1417 South Sangamon street, who lost his cab and $8, and P. C. Callahan, 6149 University avenue, who gave up his cab and $4.

Chicago Daily Tribune

THE WORLD'S GREATEST NEWSPAPER

Vol. LXXXIV. Saturday, March 14. No. 68.

Published daily at No. 7 South Dearborn street, Chicago, Illinois.

Mail subscriptions—Price in Ill. (outside of Chicago), Ind., Iowa, Mich. and Wis.—Daily with Sunday, one year, $12.50.

MAIL SUBSCRIPTION PRICE.

Zones 3 and 4 in states other than Ill., Ind., Iowa, Mich., and Wis.—Daily, $7.50 per year.

Zones 5 to 8, inclusive—Canada, Mexico and foreign—Daily, $12.00 per year.

Entered as second class matter June 9, 1903

SHAMROCKS

For St. Patrick's Day we are offering growing Shamrocks in various unique receptacles, 25c to $5 each.

A selection of green Carnations, Roses, Sweet Peas, Freesia and Lilies of the Valley.

A Special Box of spring flowers containing 12 Forget-Me-Nots, 12 Gladioli, 12 Pink Tulips, 12 Pussy Willows, 12 Jonquils, one bunch each of Pansies, Sweet Peas, English Wall Flowers, Violets and one growing Shamrock, $2.50 per box.

All Fresh Cut Flowers in Season.

Darwin Tulips, $1.50 per dozen.

Lenten Baskets of Flowers, $3, $4, $5 each
A fine selection of Spring Flowering Plants, Tulips, Jonquils, Hyacinths, Primroses, Narcissus, Cinerarias, $2 each and up.

Window Boxes of Blooming Plants, $4 each and up.

No Deliveries Less than $2

30c Additional Charge on Out-of-Town Orders by Express or Post

Members of Florists' Telegraph Delivery Association
Army and Navy Association Stores

A. Lange, Florist

79-81 E. Madison Street

Phone Central 3777 — Four Trunk Lines

SHEPHERD, POOR AS YOUTH, FINDS FRIENDS HELPFUL

Ready Talker, He Gets Grip on Million.

William Darling Shepherd was born probably in southern Indiana, but his early life was passed in a tiny cottage in the slums of Indianapolis.

He went to school, at first in a desultory fashion, interspersed with work in the ramshackle coal peddling office that his step-father, Benjamin F. Heyden, maintained near their home.

His mother told fortunes for the neighborhood women. William's brothers and sisters are paper hangers, clerks, and housewives in the town where they grew up.

Influenced by Women.

Women have had much to do with the progress of Shepherd to the McClintock mansion he occupies in Kenilworth.

First there was William's mother. Then there was Juliet Bohme, a high school pal of Shepherd's, who gave him a home for many years. That happened through an accident to Shepherd one day when he was pitched from his horse while riding with Miss Bohme. Her home, her father being wealthy, was nearby, so she took him there. And there he stayed. The Bohmes lost their fortune and Juliet went to work in a department store, but Billy Shepherd stayed at home to cheer up old Col. Bohme.

It was understood that Shepherd would marry Miss Bohme some day, but she later decided he wouldn't go far enough in the world, so she chose another man. Her husband promptly put Shepherd out of the Bohme home.

Goes to Training Camp.

Previously, however, Shepherd, as a Spanish war recruit, had gone as far as a training camp in the south. He came back a self-professed hero, or, as his captain later testified in court, "the biggest liar in the company."

Between 25 and 30 he seemed to have spent most of his time living with his fortune telling mother or his hard working brothers. He puttered around a law office a little, too. Then he went to work for a wholesale druggist and drifted west to Salina, Kas. There his tales of war heroism made him a hit overnight.

So much so that he married the village belle, daughter of a barber, Julia Graf, his present wife.

Old Friend Weds Millionaire.

Back to Indianapolis he came, to learn that a childhood friend, Emma Nelson, had married the millionaire, William McClintock. Shortly after Mr. McClintock died here in an auto accident the Shepherds settled down with Mrs. McClintock. When she died a little later they took charge of William Nelson McClintock, heir to a million.

Thus still another woman, that time the trusting mother of Billy McClintock, had aided Shepherd to climb out of the rut. And that time he stayed ahead. He's had all he's needed of material things ever since.

Since he assumed command of Billy's life he has ruled with an iron hand up until the boy's death.

Keeps Grip on Fortune.

Many years ago Attorney Alexander Reichmann attempted through court proceedings to show that the Shepherds were not the right people to have charge of young McClintock and his millions, but Shepherd beat the case.

In December last year William Nelson McClintock, recently come of age, became ill with typhoid. Miss Isabelle Pope, his fiancée, went to the county building for a marriage license. Before there could be a ceremony the young man was dead. It was said that oysters he had eaten brought on the fever.

Wins Million and——

Not until the will was filed, showing Shepherd as chief beneficiary to the million, with Miss Pope left out save for $8,000 a year, payable at Shepherd's discretion, did a serious cloud come on Shepherd's horizon.

Then the boy from the slums of Indianapolis found Nemesis on his heels in the person of Chief Justice Harry Olson.

Attorney Sues to Restrain Wife from Asking Divorce

Attorney Raoul Vanier, with offices at 202 South State street, yesterday asked Superior Judge Harry A. Lewis to enjoin his wife, Mrs. Irma Fay Vanier, 4323 North Lincoln street, from filing a suit for divorce. He said that his wife's multiplicity of suits against him had damaged his reputation. Mrs. Vanier, he declared, has started two divorce suits and three separate maintenance actions, all of which were dropped before a decision was rendered.

Here's the Newest Wrinkle to Dodge Amendment 18

Hammond, Ind., March 13.—[Special.]—While raiding the home of Mrs. Theresa Pentek here today federal prohibition agents uncovered a new invention. It consisted of two copper tanks, made thin and shaped so that they fit the body. Springs protect the body against chafing. Each tank has a capacity of one gallon.

Hotel La Salle

In the Restaurants of Hotel La Salle

Chicago's Finest Hotel

Our very popular and much appreciated policy of providing, in addition to our sensibly priced a la carte bills, fixed price menus of many choices at all meals, makes it possible for the guest to know in advance not only that a thoroughly enjoyable and satisfying breakfast, luncheon, dinner or supper of highest quality food will be served but also what the cost will be per person.

Breakfast is served at 50c and 70c per person, luncheon at 85c, dinner at $1.25 and $2.00—and a wonderful holiday dinner every Sunday from 12 o'clock noon to 8:30 P. M. at $1.50.

You who own phonographs and enjoy good music will be interested to know that the Hotel La Salle Trio has been making phonograph records.

Tonight between 6 P. M. and 8 P. M. in the Blue Fountain Room and the Louis XVI Room we will present each lady guest with a double Autograph record of two Hotel La Salle Trio numbers—the Drigo Serenade and By the Waters of Minnetonka—a new record just released this week.

You will enjoy hearing the trio play in person and then taking the record home and hearing the same music reproduced on your phonograph.

Hotel La Salle

ERNEST J. STEVENS, President

GEN. PERSHING HOME AFTER COURTESY CALL ON LATIN-AMERICA

(Picture on back page.)

New York, March 13.—Gen. John J. Pershing, returning from the centennial celebration of the battle of Ayucucha in Peru, which he attended as ambassador extraordinary, arrived today from Havana on the battleship Utah.

He appeared a little drawn as he stepped with Rear Admiral Plunkett, commandant of Brooklyn navy yard, from the naval tug Iuka to the West 35th street pier, where Maj. Gen. Charles P. Summerall, commander second corps area, and a reception committee of army officers and American Legion members were waiting.

He spoke with enthusiasm of South America, saying:

"I think one who has not had the opportunity to see what we have seen can hardly appreciate the countries in South America through which we passed. I was gratified by the cordial welcome extended to us everywhere."

SEEK TO TRACE SINCLAIR BONDS BACK TO FALL

Witnesses Tell of Deal in Canada.

Cheyenne, Wyo., March 13.—[Special.]—Following a hectic five hours, evidence relating to the financial transactions of ex-Secretary of the Interior Albert B. Fall, in the Teapot Dome oil lease negotiations got into the record of the trial in progress here as the first official story of the Continental Trading company, Ltd., of Canada. As the result of this transaction the government has charged that Mr. Fall received not less than $233,000 in Liberty bonds.

As to whether the testimony of bankers and others relative to the transfer of these bonds and other securities to Mr. Fall shall be admitted is a question Judge Kennedy will decide on Monday.

Concerned Big Deal.

The story of the Continental deal was told by Col. A. E. Humphreys of Denver, and his legal adviser, ex-Senator Charles S. Thomas of Colorado. These negotiations culminated in the purchase by the Continental of 33,333,333 barrels of oil from the Mexia, Tex. oil companies of which Col. Humphreys was at the time the president. Neither of these witnesses knew anything about the "resale" feature of the transaction.

The Continental proposition, apparently originated in the brain of H. M. Blackmer, at the time the chairman of the board of the Mid-West Refining company, while the guarantee feature, by which the Prairie Oil and Gas company and the Sinclair Crude Oil company, guaranteed the fulfillment of the Mexia-Continental contract, was suggested by Mr. O'Neil. Col. Robert W. Stewart signed with Mr. Sinclair for the Sinclair Crude Oil company and Mr. O'Neil for the Prairie Oil and Gas company.

With the exception of Mr. Sinclair, all of these men are now outside the jurisdiction of the federal courts.

Continental Appears.

Describing the deal, Mr. Thomas said:

"Shortly after we convened it was suggested, I think by Blackmer, that I dictate the form of the contract. As I started for the room Blackmer halted me and said, 'Please make the vendee in this matter the Continental Trading company, Ltd., which is a Canadian corporation.' That was the first mention of the Continental.

Col. Humphreys, as the next witness, corroborated Senator Thomas and added some details.

This testimony is the foundation of the government's plan to link up the Continental "resale" transaction with the Teapot Dome lease. The next step is the introduction and identification of the Liberty bonds which, it is alleged, were diverted out of the Continental "resale" profits to the account of ex-Secretary Fall.

COOLIDGE THRIFT IS BEARING $11,000,000 FRUIT VIA BUDGET

Washington, D. C., March 13. — As proof that congress is doing its bit toward carrying out the government's economy program, Chairman Madden of the house appropriations committee today informed President Coolidge that appropriations authorized for the coming fiscal year were $11,000,000 under budget estimates.

Since the budget system became effective, he said, appropriations have been $345,000,000 less than the requests approved by the budget bureau.

LUCILLE RICKSEN, CHILD FILM STAR OF CHICAGO, DIES

(Picture on back page.)

Los Angeles, Cal., March 13.—[Special.]—Lucille Ricksen, former Chicago girl who became a film leading woman at 12, but whose frail body was unable to withstand the life of Hollywood, died in the arms of Lois Wilson at 3 o'clock this morning. Three weeks ago, in the same rooms of the little bungalow, Lucille's mother died.

Miss Ricksen's story of film celebrity for three years was a Hollywood fairy tale come true. She was the daughter of Samuel and Ingeborg Ericsen, born in Chicago Aug. 22, 1909. Her school days always were interrupted by the demands of the stage, and during her eight months' fatal illness Lucille told friends, "I supported the family by my acting since I was 4."

Her death was ascribed to anemia and a lung condition. Funeral services will be held at 3 p. m. Sunday. The Rev. Neal Dodd of Hollywood's scheen people's church, will conduct a simple service.

If you haven't taken home a box of Fannie May's wonderful home-made Candies lately, don't put off 'till tomorrow that which you should do today. They're fresh today —and every day.

22 Fannie May Shops in Chicago —there's one near you

Fannie May
Home made Candies
70¢lb

Always Sold From Dainty Ribboned Baskets

BENNETTS

2nd Floor Kesner Bldg.
5 N. Wabash Ave.
Corner Madison

TODAY'S BUSINESS WOMEN'S SPECIALS!

New Spring
ENSEMBLE
SUITS
$85

A low price for these high-fashion ensembles. Fur bordered cashmeres and twills form the coats. Beautiful embroideries and panels enhance the frocks. All coats are beautifully crepe lined.

TUNE IN TONIGHT ON W-T-A-S for details about BENNETT'S RADIO Fashion Show

To be held on Monday, Mar. 16

The same show will be held at our own shop during the entire week

Our old friends, like ourselves, get so accustomed to big, generous stocks that they, as we, think very little about it.

But this Spring, comment on the variety and scope of our stock has been heard so often that we feel like taking a page to tell about it!

It is impressive, isn't it, to come into a shop and find such a plenty of everything to wear right out into the Spring sunshine—

Or into the Spring rain—Scotch Mists* never were more abundant or quite so attractive. Have you seen the new colorings?

*Registered Trademark.

ANDERSON & BROTHERS
Rogers Peet Clothes
Michigan Boulevard
(at Washington St.)

M-E-N

NETT'S
or Kesner Bldg.
Wabash Ave.
er Madison
DAY'S
SINESS
MEN'S
CIALS!

Spring
EMBLE
UITS
85
ce for these high-
semblies. Fur bor-
mmeres and twills
oats. Beautiful em-
and panels enhance
All coats are beau-
e lined.

NE IN
IGHT ON
T-A-S
etails about
NETT'S
DIO
ion Show
e held on
day, Mar. 16
The same
ow will be
at our own
during the
tire week

friends, like our
t so accustomed
erous stocks that
e, think very lit-
it.
is Spring, com-
the variety and
ur stock has been
often that we feel
g a page to tell
pressive, isn't it,
into a shop and
a plenty of every-
ear right out into
g sunshine—
the Spring rain—
ists* never were
ndant or quite so
. Have you seen
olorings?
Trademark.
ON & BROTHERS
's Peel Clothes
an Boulevard
Washington St.)

OUTLYING WARDS ALONE MAY WIN TRACTION FIGHT

Reports Show Enough Votes to Carry Plan.

BY OSCAR HEWITT.

An aggregate sum of $153,488,000 is involved in the railway ordinance for expenditure in fourteen outlying wards, which form part of the city boundaries on the south, west and north. These fourteen wards have a total registered vote of 363,717. They alone can carry the ordinance in the referendum, April 7, unless there is a much larger vote than is now expected.

ALD. HOGAN.

These wards will get about three times as much transportation, measured by mileage alone, as they now have. These wards now have approximately $81,056,000 invested in street and elevated lines. When the provisions of the ordinance have been carried out they will have transit facilities of a total estimated cost of $234,-194,000.

These Wards Are for It.

No man versed in politics could be found yesterday who would predict that these wards will be against the ordinance. Every one interviewed agreed that all of these wards will vote for better transportation—the size of the majority depending upon the effort made to inform the public on the benefits of the ordinance.

Ald. Timothy A. Hogan of the Seventh ward gave Mayor Dever a line on public sentiment for and against the ordinance in that district. The alderman favors the ordinance; his opponent has been opposing it strenuously.

"The aldermanic contest is quite lively," the alderman said, "and my organization believes that 11,000 of the 12,331 registered voters will go to the polls on April 7. We have canvassed certain localities to get the sentiment on the ordinance. My ward will get an 'L' line on Ashland avenue in the first period of construction and another on Archer avenue, and a subway and 'L' on Halsted street in the second period. On the basis of our canvass, sentiment in the ward at present is 5,892 for the ordinance and 5,108 against it.

A Conservative Estimate.

"But that represents the view before the people have been informed on the benefits of the ordinance. If the facts are given the people there will be about 7,000 for the ordinance and 4,000 against it. That is conservative. If you put on a real campaign to inform the people of the traction plan the vote for the ordinance may be doubled."

Another straw was a poll of the Chester Highlands Improvement association after Ald. U. S. Schwartz, for the ordinance, and Chester Cleveland, against it, had engaged in debate. The vote was 300 for the transit facilities and 9 against them. This is in the Eighth ward, where more transportation is sorely needed, but the need is more urgent in the fourteen wards lying farther out.

How Wards Will Benefit.

The ninth ward is an example. This district which includes Pullman, Kensington, Roseland, now has local transportation of a value of $3,700,000. When the provisions of the ordinance are carried out this ward will have facilities of an estimated cost of $10,-561,000.

The tenth ward is in a better position. Its present facilities have been valued at $7,251,000, the ordinance proposes to provide facilities worth a total of $17,439,000.

The nineteenth ward is in still a better position. Its local transportation now has a value of $6,597,000. When the construction under the ordinance is completed the ward will have facilities of an estimated cost of $18,-000,000.

To Get Even More.

The forty-first ward gets even more. It now has transportation appraised at $1,318,000. When building is complete under the ordinance its facilities will be worth $21,305,000.

And the thirty-ninth ward makes still a larger gain. Its facilities at present have a value of $4,478,000, but when all the lines provided in the ordinance have been built its transit facilities will be worth $25,127,000.

But that is not the limit. The Fifteenth ward makes a larger gain if the ordinance is adopted. Its facilities now are worth $5,579,000. The plans call for a system worth $30,204,000.

Gain in Money Value.

Perhaps the gain in transportation, measured in money, for each of the fourteen wards would be more enlightening, although the gauge is admittedly defective. Taking the wards, starting at the Indiana state line and working around to the Evanston boundary at the lake, the added transit facilities provided in the ordinance have the following estimated cost:

Ward.	Added facilities.
9	$ 7,261,000
10	10,188,000
11	12,282,000
19	8,558,000
20	24,355,000
21	14,065,000
22	396,000
36	11,650,000
37	7,637,000
38	20,649,000
39	17,087,000
40	7,611,000
41	11,331,000
42	418,000
Total	$153,488,000

Why Appeal Is Strong.

The appeal of the ordinance to these fourteen wards bordering on the limits of Chicago is unusually strong.

The total registration at present is 1,360,000. These fourteen wards have 363,717 names on the poll books. It is proposed that more than 400,000 votes upon the railway ordinance.

The potential power of the votes in these fourteen wards is appreciated by the traction interests.

SCHOOL CHILDREN COOK AND SERVE 20 CENT LUNCHEON

Left to right: Mrs. J. E. Brown, Willoughby Walling, Miss Flora Cooke, Joseph L. Moore, Jennetta La Bada (the child serving), Mrs. Leeds Mitchell, Brig. Walter Peacock of the Salvation Army, Mrs. Gustavus Swift, Anna Pavlik (child serving), and Victor Elting, at the model home of the Association of Housekeeping Centers, at 4850 South Bishop street. [TRIBUNE Photo.]

21 MORE DEATHS WITHIN 13 HOURS CAUSED BY FLU

Police and Fire Fighters Aid in War on Epidemic.

Influenza and pneumonia took twenty-one lives in the thirteen hours which ended at 9:30 p. m. last night, bringing the total of fatalities during the epidemic raging in the city since March 1 to 306. In the twenty-four hours preceding yesterday noon 112 new cases had been reported to the health department. Health Commissioner Herman Bundesen sought the aid of the police and fire departments to combat the spread of respiratory diseases.

Acting with the commissioner, Fire Marshal Arthur Seyferlich ordered engine companies to flush busy street intersections, hoping that active germs would be carried into the sewers. The flushing was to proceed notwithstanding the rain, which Dr. Bundesen asserted was not heavy enough to have the desired effect.

To War on Public Spitting.

Chief of Police Collins announced that at the request of the health department he was planning a vigorous drive to compel observance of the anti-spitting ordinances. Spitters, always a menace, are furthering the present epidemic, which in many cases is probably carried to the victim in dust blown up from the streets and sidewalks, Dr. Bundesen says.

Reports of 112 cases of respiratory diseases in one day, unprecedented except during the 1918 influenza outbreak, do not indicate that the present epidemic has become critical, Dr. Bundesen holds. They indicate rather that persons noting the first symptoms of illness are heeding the health department warnings to seek prompt medical advice to check the progress of the disease.

Death Average Increases.

Prior to March 1 health department records show that the city's daily average of deaths from all causes ranged around 90. After that date it suddenly jumped to about 110 a day. The excess over the normal rate was mostly due to pneumonia, influenza, and bronchitis.

Dispatches from Fort Wayne, Ind., received last night indicate that a similar epidemic has hit that city. One victim, George James, had been ill less than three days when he died, and authorities are considering banning all public gatherings if the disease continues to spread.

Winter Returns for Today; Perhaps for Sunday, Too

A typical March blizzard, laden with rain changing to snow, and borne on a sixty mile wind, is expected to reach here from the far west early today.

Already it has the west, particularly the Rocky mountain range, in its grip, and is sweeping two ways, through the north and from the southwest on to Chicago.

The official prediction here is: "Rain turning to snow, and much colder Saturday; cold wave by night. Sunday fair and continued cold. Northeast shifting to northwest gale Saturday."

The same forecast applies to the rest of Illinois and most of the north midwest states, it was said.

Last night's forecast followed a day that felt much colder than temperatures indicated. While, for instance, the temperature at 9 o'clock last night was just a degree above the freezing mark, it had been at around that level all day. Furthermore, a thirty mile gale had whipped a dreary drizzle of rain and snow into the faces of pedestrians and autoists for a large part of the day.

Public service corporations, warned by the weather bureau, last night started preparations to handle congestion due to frozen sleet and snow.

From Denver it was reported that sub-zero temperatures are expected in Colorado and Wyoming today. Snow fell all day yesterday in the Rockies and extended down across the plains and into Oklahoma.

It was seen by winter wheat experts as a fine harbinger for big crops and had a material effect on the grain exchange here.

Sioux City, Ia., was among the places that reported heavy snowfall. There snow plows were needed to clear street and railway tracks. Nebraska was swept by a gale and Kansas City, Mo., was preparing for temperatures that might reach 10 below zero by dawn.

BRYN MAWR MEN'S CLUB PUTS O. K. ON THE TRACTION PLAN

The traction ordinance was given another big boost last night when it was indorsed unanimously by the Bryn Mawr Men's club and affiliated organizations of the Seventh ward.

Mayor Dever and Corporation Counsel Busch drove their arguments home with such conviction that not a murmur of opposition was raised in the massmeeting when the resolution of indorsement was offered by George E. Q. Johnson on behalf of the club. The meeting was held at the Bryn Mawr school, Jeffery avenue and 74th street.

It was Friday the 13th, the mayor's sixty-third birthday, and he was sick with a cold, but he went away from the meeting enthused over the night's results. Perhaps the thing that cheered him most occurred at the close of the meeting, when a number of men pushed toward the platform to tell him they had gone to the meeting prejudiced against the ordinance, but were going home with the determination to boost for it until April 7, when it is submitted to the people.

SEAT SHORTAGE IN SCHOOLS TO LAST UNTIL 1939

Although funds for erection of school buildings were swelled $4,000,000 this year, due to increase in tax rates voted in 1923, fourteen years will be required to catch up with seat shortage, which is now placed at 70,000, according to a statement issued yesterday by John E. Byrnes, business manager of the board of education.

By 1926, because of normal increase in attendance, the shortage will have reached 87,000. Against this, buildings are under construction and will be completed by the end of that year to care for 46,700, leaving a deficiency of 46,700. The building program calls for erection of new schools each year from that date that will care for 3,000 pupils above normal attendance increase. At this rate it will take twelve years to provide a seat for every child.

Appropriations for building purposes this year are $22,900,000, of which $14,443,000 is available for new buildings, the remainder being needed for new sites, improvements, and repairs.

WORLD COURT ASKED TO END ROW IN DANZIG

[Chicago Tribune Foreign News Service.]

GENEVA, March 13.—The league of nations council invited representatives of Poland and the Danzig Free City to a tea party today at which they could air their dispute over letter boxes which the Poles installed in the German city. Quinones de Leon, the Spanish ambassador to Paris, who is handling the affair for the council, warned bluntly that the existing situation may result in a coup d'etat similar to Lithuania's seizure of Vilna.

THE TRIBUNE has information that Polish troops are concentrated near the Danzig corridor ready for any developments and extreme hostility exists between the Germans and Poles in Danzig, following Poland's boycott of the port.

After hearing both sides, Austen Chamberlain, the British foreign minister and acting president of the council, decided to summon an extraordinary session of the international court of justice at The Hague to examine the case and give a speedy decision, because the mail box row is menacing the peace of Europe.

Gets 30 Days in Jail and Surprise as Wife Beater

Thirty days in jail for beating his wife, when he said he knew dukes and counts he knew in Poland did it with impunity, greatly provoked Joseph Kamienny yesterday after he was sentenced by Judge Harry A. Lewis for contempt of court.

Kamienny had violated Judge Lewis' injunction restraining him from molesting his wife, who is suing for divorce.

Judge Lewis told the interpreter to remind him that in America it is a serious crime to beat a wife.

CITY TO START STRAIGHTENING RIVER AT ONCE

Gives New Outlet to the South Side.

Immediate preparation of plans for straightening of the river between Polk and 16th streets and opening of new blocked streets from the loop to the south side at an estimated cost of from $40,000,000 to $50,000,000 was determined on by city administration leaders yesterday. The improvements will undoubtedly be financed by special assessment on adjacent property, practically all owned by railroads.

JAMES R. GORMAN. [Moffett Photo.]

Until their three hour conference yesterday with James E. Gorman, president of the Rock Island railroad, the city officials—Mayor Dever, Corporation Counsel F. X. Busch, and Commissioner of Public Works A. A. Sprague—clung to the hope that the river straightening and street opening projects would be undertaken as a phase in the construction of the $300,-000,000 consolidated rail terminal planned for the near south side.

Plans in Infancy.

The conference, however, disclosed that plans for the new terminal have not progressed beyond the engineering details of track layouts and that the fourteen interested railroads, now housed in the La Salle street, Dearborn street, and Grand Central stations, are unwilling to assume the burden of improvements which they consider are properly civic undertakings.

Only tentative agreement on the engineering plans has been reached between the La Salle and Dearborn street station groups, with the Grand Central station still dickering, it was reported to the mayor. Even less progress has been made in the selection of a site for the proposed huge union passenger station, and architectural problems as well as methods of financing the whole project remain untouched.

Can't Agree on Site.

Plans offered to date by the various railroads would place the new station somewhere in the district bounded by State street, La Salle street, Harrison and Polk streets. The Rock Island-New York Central station would have it located on Harrison street directly behind the present La Salle street station. The Dearborn street station group is unwilling to leave its present site.

"The city will proceed at once to a series of interdepartmental conferences to prepare plans to straighten the river and open much needed streets to the south side," declared the mayor after the conference with Mr. Gorman. "There is no reason, now that the railroads have intimated they will not undertake them, why these improvements should await a final settlement of the terminal problem."

Result of River Straightening.

With the river straightened it will be possible to open Wells, Market, and Franklin streets through to the south side, carrying them over the existing railroad tracks or others to be laid, when the new terminal is built, on viaducts. The Rock Island-New York Central terminal plan contemplates the division of La Salle street around the proposed Harrison street station, merging behind the station to a double decked boulevard 150 feet wide, extending to 22d street or Archer avenue on the south side.

Mayor Dever's decision to push the river straightening and street openings while the railroads continue to discuss their terminal plans was anticipated by Ald. John J. Coughlin (1st), who secured the council's approval last Wednesday of an order directing its streets and alleys committee to undertake the preparation of river straightening plans independent of possible railroad action.

POLICE SEEK LOST GIRL.

Parents of Jenny Angel, 15 years old, who disappeared mysteriously from her home at 2120 South Sacramento avenue June 1, 1924, asked police yesterday to search for her.

WOULDN'T YOU PAY 20 CENTS TO GET A LUNCH LIKE THIS?

A demonstration of the educational work being carried on by the Association of Housekeeping Centers in its three model apartment homes in the foreign settlements of Chicago was given yesterday to a committee of social workers at a luncheon prepared and served by a staff of school pupil chefs at the association's center, 4850 Bishop street.

The entire luncheon was prepared and served at a cost of exactly 20 cents a plate and included everything that a regulation luncheon should have, from soup to nuts.

Greeted at the door by 12 year old Anna Pavlik, hostess for the occasion, the guests were ushered into the parlor in the model home, where the hostess removed their wraps and made a speech of welcome.

The guests were then shown to the dining room, where Mrs. James E. Baum Jr., president of the association, presided. The menu included: Tomato soup and crackers, $.0325 a plate; creamed potatoes, $.01875 a plate; buttered peas, $.0325 a plate; salmon croquettes, $.05875 a plate; hot muffins, 1 penny each; apple pie, $.035 a cut; coffee, 1 cent a cup.

The luncheon was attended by Willoughby Walling, president of the Council Social Agencies; Joseph L. Moss, chief probation officer of the Juvenile court; Miss Flora Cooke, principal of the Francis Parker school; Brigadier Walter Peacock of the Salvation Army, Victor Elting, chairman of the Foreign Relations council, and Mrs. Gustavus F. Swift, Mrs. Leeds Mitchell, and Mrs. Baum of the official board of the Association of Housekeeping Centers.

HUNT ROBBERS AFTER BELLWOOD BANK LOOTING

Police of Chicago, Cicero and Maywood last night searched for two robbers who got $8,000 yesterday afternoon at the Bellwood State bank and escaped in an automobile.

Five minutes before the bank was due to close for the day two men walked in flourishing revolvers. They ordered A. C. Nesenbrink, cashier, and Miss Theresa Amling, stenographer, to raise their hands. They were sole occupants of the bank at the moment.

They obeyed and the robbers grabbed the cash on the counters and fled. They missed $10,000 in a safe.

MANY AGENCIES UNITE TO HELP VISITORS TO CITY

Railroads, transfer companies, and taxicab firms, as well as stores, hotels and city employés, yesterday promised coöperation in making the trade department of the Association of Commerce information headquarters for the 35,000 to 40,000 daily visitors to the city. Information booklets are being printed for distribution by volunteer agencies.

Run in Lisle Bank Costs Woman Depositor $6,000

The lisle bank didn't stand the strain yesterday and now police are searching for a necklace and diamond ring, valued at $6,000, lost by Mrs. Frank Meyer, owner of the Diversey Parkway hotel. She had the jewels in a chamois bag in one of her stockings and believes they dropped out.

YOUR PHONOGRAPH

Keep It Piano-New and Bright by Following This Secret Shop Method

Your phonograph will always look like new, and will be free from disfiguring checking if you clean it from time to time with Tobey Polish. This is the polish made after the old secret formula of the famous Tobey furniture house. A little on your dust cloth will work wonders—from phonograph to woodwork. A bottle of Tobey Polish pays dividends in better looking furniture and easier housework. Get a bottle today. Popular sizes, at dealers everywhere, 30c, 60c, $1, $1.75 and $3.

TOBEY Polish

Pa Coolidge Back Home; It's Maple Sugar Time

Plymouth, Vt., March 13.—Col. John C. Coolidge was back at his farm house here today after attending the inauguration of his son, Calvin, as President. Sugar trees at the Coolidge maple camp were tapped today. Boiling will begin tonight.

YOUTHS TAKEN AFTER ROBBING A JERSEY BANK

Tuckahoe, N. J., March 13.—Three men who today robbed the Tuckahoe National bank, shot Edward Tomlin, a bank director, and blackjacked the cashier and his wife, were captured late this afternoon by North Wildwood police in the woods some distance from here.

They gave their names as A. Pettitt, 19; Gus Anderson, 20, and Walter Laird, 21, all of North Arlington, N. J. They were identified by the cashier, Edward Rice. Only a portion of the estimated $6,000 they stole was recovered.

RIVER GROVE MAN ENDS LIFE.

W. D. Smith, 57 years old, 8200 West Grand avenue, River Grove, committed suicide by swallowing poison yesterday.

McCoy's Robbery Case Is Given to Jury

Los Angeles, Cal., March 13.—The case of Kid McCoy, former pugilist, charged with robbery and assault in connection with a shooting affray in an antique shop owned by Mrs. Theresa Mors, whom he was convicted several months ago of having slain, was given to a jury in Superior court late today.

MARSHALL FIELD & COMPANY

THE STORE FOR MEN—BASEMENT

Field "Seven-Fact" Suits, $30, $35, $40

In New Spring Styles

THE way the men and young men of Chicago took hold of our "Seven-Fact" suits when we introduced them last Fall made the offering the outstanding triumph in the history of our Basement Suit Section.

The new Spring line, in all the bright new fabrics, handsome patterns, and smart styles will prove equally popular, for the values are just as remarkable.

The Seven Facts

1 Out of 5,000 patterns and weaves we selected 200 of the best.
2 We buy enough materials in the dull season to command the lowest mill prices.
3 We divide these materials into three lots, according to cost and pattern.
4 We have these suits made up under our direction, requiring superior construction and workmanship at every point.
5 We make the styles conform to those of our suits of the finest grades.
6 We price these suits on a close margin—determined to give the best values in Chicago at these prices.
7 Our system of anticipated measurements and facilities for alterations insure satisfactory individual fitting.

Our Challenge—Select Your Suit, Have It Put Aside, Then Make Any Comparisons You Wish, Anywhere.

Basement Suit Section *The Store for Men*

The Distinguished

SHAYNE HATS

Wide Brims are a Change that Justifies Adoption

You'll feel it's high time to change to one of the Shayne Wide Brim shapes when you recognize their exclusive distinction.

$5

JOHN T. SHAYNE & CO.

Michigan at Randolph

To secure The Tribune's $7,500 Travel Accident Insurance Policy cut out and fill in the application below and send it with $1.00 as directed.

APPLICATION FOR $7,500.00 TRAVEL ACCIDENT INSURANCE POLICY

Issued to Readers of The Chicago Daily Tribune

(Fill Out This Application and Send to The Chicago Tribune, Tribune Square, Chicago, Illinois, with Registration Fee of $1.00—Stamps, Money Order or Check.)

I certify that I am, or will become, a reader of The Chicago Daily Tribune, and hereby apply for a $7,500.00 Policy in The Federal Life Insurance Company, issued only to readers of The Chicago Daily Tribune. *(ALL QUESTIONS BELOW MUST BE ANSWERED.)*

FULL NAME .....

ADDRESS ..... Street ..... City ..... State

PLACE OF BIRTH ..... AGE .....

DATE OF BIRTH—MONTH ..... DAY ..... YEAR .....

ARE YOU TOTALLY BLIND OR DEAF? ..... ARE YOU CRIPPLED TO THE EXTENT THAT YOU CANNOT TRAVEL SAFELY IN PUBLIC PLACES? .....

WRITE HERE NAME AND ADDRESS OF PERSON TO WHOM YOU WANT INSURANCE PAID IN CASE YOU ARE KILLED. OTHERWISE IT WILL BE PAYABLE TO YOUR ESTATE.

BENEFICIARY'S NAME .....

RELATIONSHIP .....

ADDRESS .....

NOTICE: No more than one policy will be issued to any one person.

BRITAIN BLASTS FRENCH HOPE OF NEW ALLIANCE

France Sees Attempt to Aid German Offer.

PARIS, March 13.—[By the Associated Press.]—The feeling was expressed in French official and political circles tonight that the British are trying to force the German security proposals on France. There was also sharp criticism of the fact that Austen Chamberlain, the British foreign secretary, failed to make clear on his recent visit to Paris that he was going to take an uncompromising attitude against the league of nations peace protocol. The wrecking of the protocol is considered by political leaders to place the government in a difficult position with parliament.

Opinion tended strongly to the conclusion that the difficulties of devising an effective security pact with the collaboration of other than continental powers appear almost insurmountable in view of Mr. Chamberlain's declarations. A pact between France and all the other powers on the continent whose frontiers are most exposed to aggression by Germany is being discussed.

PUT PROTOCOL "ON ICE"

BY HENRY WALES.

[Chicago Tribune Foreign News Service.]

[Copyright: 1925: By The Chicago Tribune.]

GENEVA, March 13.—The "world peace" protocol was placed on ice until the September meeting of the league of nations assembly, following the adoption of a resolution by Foreign Minister Edouard Benes of Czecho-Slovakia by the council this morning. Simultaneously all negotiations for the establishment of compulsory arbitration and plans for a disarmament conference were summarily abandoned pending what action the assembly may take.

Mindful of the strong criticism resulting from the British pronouncement yesterday, Austen Chamberlain today attempted to assuage the situation by making an additional statement that his government was "firmly attached to the principles of arbitration and disarmament and was anxious to give peace and security to the world."

Favors German Proposal.

Mr. Chamberlain said the five power pact including Great Britain, France, Italy, Belgium, and Germany, which was recently proposed by Berlin, might be arranged first as three regional pacts, but he hinted that Poland and other countries on the eastern frontier could not be included in the agreement.

Defending Great Britain's rejection of universal compulsory arbitration, Mr. Chamberlain said no country could submit to an outside court a question which might imperil and jeopardize its very existence and even if it did consent to permit external jurisdiction in such a matter it could not be expected to accept a verdict meaning national suicide.

ARMS PARLEY IN U. S. SEEN AFTER BLOW TO LEAGUE

Washington, D. C., March 13.—[Special.] — President Coolidge probably will call another limitation of arms conference to meet in Washington some time during the summer or fall.

Unofficial reports that Great Britain has definitely rejected the Geneva protocol calling for an arms reduction conference were followed by a statement by a White House spokesman today to the effect that, if it turns out that all chances for a European conference have been killed President Coolidge will immediately take up the question with Secretary of State Kellogg.

Under present plans definite proposals would be sent out to all nations interested, sounding them out on the question. If the time seems propitious, the White House spokesman said, invitations for the conference would be immediately sent out.

FRESH VEGETABLES BROUGHT SPAT OF MARY AND HER MAID

Los Angeles, Cal., March 13.—Fresh vegetables were the rock on which the domestic tranquillity of Mary Miles Minter's Pasadena home crashed and came to grief, the former screen actress explained in a deposition read in Superior court today in reply to the accusations of her one time maid, Katherine Herlihy, who is suing Miss Minter for $5,000 damages, alleging malicious prosecution.

MARY MILES MINTER.

The argument and subsequent disturbance which led her to call in the police and have Miss Herlihy taken away to jail, the former actress stated, grew out of her (Miss Minter's) insistence on strictly fresh vegetables for dinner, an insistence which generated rage in the soul of the maid. She caused the woman's arrest on the advice of a justice of peace, she said. The charge of disturbing the peace was later dismissed.

SENATE TO ACT ON WORLD COURT AT NEXT SESSION

Washington, D. C., March 13.—[Special.]—Consideration of the world court was made a special order for the next session of the senate by action taken today.

The senate, in executive session, made the Swanson world court resolution a special order for Dec. 17. The vote on the motion was 73 to 2. Senator Robinson [Dem., Ark.], minority leader, first asked unanimous consent that this be done. When Senator Dill [Dem., Wash.] objected he moved to make the world court a special order. The two negative votes were cast by Senators Dill and Norbeck [Rep., S. D.].

While the final vote on the world court is not likely to come as early as Dec. 17, the action is believed to assure ultimate disposition of the matter at the next session.

The senate, also in executive session, recommitted the Lausanne treaty with Turkey. This action disposed of the treaty for the present session. It will be given further consideration by the committee on foreign relations in the next session. The Lausanne treaty situation was taken up earlier in the day by President Coolidge with Senator Borah [Rep., Idaho], chairman of the foreign relations committee.

Later Senator Borah said the action was taken because there were not enough votes to ratify it.

He also announced that the senate had ratified a treaty with Great Britain defining the United States-Canadian boundary.

MISS GIZYCKA WEDS; HER LIFE IS ROMANTIC

Married to Eastern Newspaper Man.

(Continued from first page.)

and writer in his uncle's (A. C. Pearson of New York) publishing house, the United Publishers' corporation.

Goes on a Saddleless Horse.

But Felicia was not in search of romance, at least romance of the heart. She still felt the urge to be up and doing. Tiring of ranch life and her mother's opposition to a career, Felicia of the tall, lithe figure, the honey hued hair and the radiant complexion, took an unceremonious departure from the ranch. Alone on her horse, without a saddle, she rode in the night some thirty miles to a railway station. She chose San Diego as her rail destination because it was one place where she knew no one at all. She had sold her horse and paid for her "start in life" with the proceeds.

And in that sun bathed corner of California, Lenora Felicia took up her existence as simple Marion Martin. It was weeks before her family knew where she was.

Job in a Hash House.

Her first undertaking in San Diego was to find a position as waitress. A railroad hash house was her first "place," but the difficulty of dodging coffee pots and thick plates soon became too great, so Felicia sought other employment. She knew something of newspapers, and she had a few weeks in the circulation department of a San Diego paper.

Her third and final post, before she undertook the responsibility of becoming Mrs. Drew Pearson, was as waitress in a club of the Y. M. C. A. sort. And, it may be added, she didn't falter in her purpose. What is more, she didn't touch a penny of the income that is her very own, she being a bit over 18 years old. And she didn't grouch. For almost the first time in her life she was absolutely free, and absolutely happy.

Sees Something of Life.

She said later she saw more of life, its interesting realities, in those months than she could have found anywhere else.

It was in the early winter that Felicia's mother learned where her daughter was, too late for the coming out party, too late to expect that the youngster would tire of it all and return to ease.

When, some days ago, young Pearson went to see Mrs. Gizycka in Washington and told her he was on his way to California to find Felicia and to urge her to marry him, Felicia's mother gave him her maternal blessing and told him that she hoped he would be successful.

Marries a "Corking Reporter."

And now the final chapter of the first two decades of Felicia's life [she'll be 20 next fall] have been written. She has been called "the most kidnaped child in the world." She has lived in the gayest centers of society here and abroad. She has had schooling among the children of fashion. She has had her try in the wage earning battle of life.

And now she has married the man of her choice, a rising young newspaper man whom William Hard refers to enthusiastically as a "corking reporter," and who seems eminently satisfactory to all concerned.

Mr. and Mrs. Pearson are planning to stay in California through March and are then coming east to spend Easter with Mrs. Gizycka.

Mellon Knew of Tax in 1922; Why the Delay? Couzens Asks

Washington, D. C., March 13.—[Special.]—After receiving official notice that the treasury has assessed against him an additional tax of $10,861,131 on his profits in the sale of stock in the Ford Motor company to Henry Ford in 1919, Senator Couzens [Rep., Mich.] today renewed from the senate floor his charges that the action is due to his activity in investigating the internal revenue bureau.

Senator Couzens denied the statement of Secretary Mellon that information relative to the matter came to the attention of the treasury only within the last week. The Michigan senator asserted that he had been informed that the computations on which the additional tax was based had been made by Thompson & Black of New York and that the information was in the hands of the treasury as early as the summer of 1922.

Checked Up in Newberry Case.

The computation was made originally, he said, as an outgrowth of the controversy over the Newberry election case in which Henry Ford figured.

"I believe the figures were computed by Thompson & Black and were in the hands of the treasury as early as the summer of 1922," said Senator Couzens. "I submit that, this being so, the treasury was on notice not only six days in advance of the expiration of the statute of limitations, but was on notice two years and three or four months earlier than the running of the statute of limitations and that it is perfectly apparent that if the treasury was on notice in 1922 at a time prior to my becoming a member of this body, that was the time for them to have taken action. But no, they waited until within six days ago."

Detroit Collector Files Claim.

Detroit, Mich., March 13.—[Special.]—Fred I. Woodworth, collector of internal revenue, in compliance with instructions from Washington, has filed a claim of $10,801,131 for back income taxes against Senator James Couzens [Rep., Mich.], it was learned today. The claim grows out of the sale of Senator Couzens' Ford Motor company stock to Henry Ford.

Under the revenue laws Senator Couzens has ten days to file a claim for abatement. He must furnish a bond to cover the demand, with interest accruing at the rate of 6 per cent per annum.

Brings Pistol to School; It's Fired; Pupil Wounded

Carmen Gentile, 16, was in a cell yesterday following his first appearance in night school. His teacher at the Jones school decided that Gentile knew too much already when a pistol dropped from his pocket, and hitting the floor, discharged a cartridge. The bullet entered the right hand of Vito Parorita, another student.

SENATOR SMOOT, G. O. P. LEADER, ILL IN CAPITAL

Stricken at Post; Cause Is Overwork.

(Picture on back page)

Washington, D. C., March 13.—Senator Reed Smoot of Utah, a veteran among Republican leaders, was taken ill today in the senate and after receiving medical treatment was removed to his home.

The senator's physicians said he had been stricken with indigestion, but that his condition was not serious.

At his home, however, it was declared he had suffered a "general breakdown," due to overwork, and that absolute rest for two weeks had been prescribed with the reservation that he might go to the senate tomorrow to cast his vote on the Warren nomination.

It was added that he was resting comfortably and that his condition was not regarded as critical. It also was stated that he had been advised for some time to ease up on work.

Holding, as he does, the chairmanship of the senate finance committee and a ranking place on the appropriations committee, the Utah senator has had an unusually strenuous time of it since the senate met last December.

For some weeks the senator has not appeared in the best of health. When he was stricken today, friends helped him from the senate chamber to his office. He then was moved to the baths in the senate office building, where Dr. Gill Richards of Salt Lake City, a personal friend, and another physician attended him.

Florist

VERNON

Take Home a Box of Flowers

To-night! Give wife or mother, and the kiddies, too, a happy surprise. You know how they love flowers, and especially the beautiful, fragrant Spring Flowers. What a delight they are, indeed, when coupled with your thoughtfulness. To those friends, too, who are confined indoors to the sick room, send a cheery remembrance token of flowers.

Your florist has a wonderful variety of Spring Flowers now either as cut flowers or as growing plants. They are very reasonably priced, as the warmer weather and sunshine have brought a plentiful supply.

Out-of-town flower orders may be sent through your florist's "Flowers by Wire" service.

"Say it with Flowers"

ON YOUR BIRTHDAY SEND MOTHER FLOWERS

THE FINEST

Dresses

ever shown at this low price!

$29.50

All Are Samples

Models for every occasion. For dinner, afternoon, and evening wear. The highest type styles.

SAMPLE CLOAK & SUIT SHOP

436 So. State St.

4th N. AMERICAN BLDG.

LEWY BROTHERS COMPANY

Diamonds - Jewelry and Silverware

Southeast Corner STATE *and* ADAMS *Sts.*

25% OFF

Our Entire Stock During This Remarkable

REMOVAL SALE!

This store's FIRST SALE since its establishment, 35 years ago!

LEWY BROTHERS COMPANY move on MAY FIRST . . . to the corner store and subway in the new STRAUS BUILDING . . . Corner Michigan and Jackson Blvds.

$11 Sterling silver flower basket, 11 inches high — with swing handle. Very special, $8.25

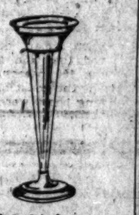

$9 9-inch sterling silver vase. Newest octagon design in bright or matte finish, $6.75

Diamond Wedding Rings

PLATINUM

$50 Solid platinum wedding ring, illustrated. Set with 5 blue white diamonds. $37.50

$35 18K white gold wedding rings with 5 blue white diamonds. $26.25

$40 Solid platinum wedding rings with 3 blue white diamonds. $30.00

$60 Solid platinum wedding rings with 7 blue white diamonds. $45.00

$75 Solid platinum wedding rings with 10 blue white diamonds. $56.25

$125 Solid platinum wedding rings with 20 blue white diamonds. $93.75

$7.50 18K white gold bridal wreath wedding rings. $5.63

$8.50 Gravy boat and tray. Of quality silver plate. Reduced to $6.35

$6 Silver plated bread tray, with chased design on border. $4.50

Wrist Watches

$25 14K white gold wrist watches, 16-jewel adjusted movements; very special at $18.75

$55 Platinum trim Watch Bracelet, 17-jewel adjusted movement, set with 2 fine full cut diamonds and 4 sapphires. $41.25

$100 Platinum top Watch Bracelet, 17-jewel adjusted movement. Set with 6 full cut fine white diamonds and 6 sapphires. $75.00

$17 9-inch hammered sterling silver candlesticks. Pair, $12.75

$11 Silver plated water pitcher, with border design. $8.25

March Birthstone

—the Popular Aquamarine

$40 18K white gold aquamarine ring, set with 2 fine blue white diamonds. Remarkably low priced at $30.00

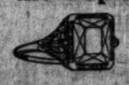

$25 18K white gold fine square aquamarine of good color. A rare value. $18.75

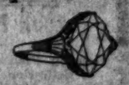

$37.50 18K white gold filigree ring, set with beautiful blue aquamarine. $28.13

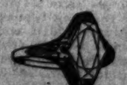

$75 18K white gold ring, set with beautiful blue, fancy shaped aquamarine and 2 fine blue white diamonds. Dainty filigree mounting. $56.25

A large assortment of fancy shaped aquamarines . . . beautifully mounted in 18K white gold from $18 to $40

—at 25% off!

LEWY BROTHERS COMPANY

GREENE'S

230-234 S. Michigan Blvd.

Near Jackson Blvd.

High Quality Merchandise

No Exorbitant Prices

New, Smart and Voguish

ENSEMBLE SUITS

Exceptionally Priced at

$39

Greene's are showing a very large selection . . . at a price that represents a great saving . . . The material selection is large and the color assortment is wide enough to fulfill every desire. Sizes 18 to 42.

Spring

COATS

$25

The Coats included in this collection represent values that are phenomenal—including every new silhouette and material. Models for motoring, for sports, for travel, for dress and for town wear.

Mandel Brothers

New apparel for misses

Smart ensembles, $95

These suits fill such a brilliant role because they are the very chic thing for street, afternoon, and dinner wear.

The above model has a frock of charmeen combined with silk crepe, metal embroidered. Another model of special interest has a two-piece frock after Chanel.

Silk frocks, 29.50

This, a moderate price indeed, brings a collection of frocks that express delightful fashion points.

The frock above is of black satin and cream lace and it has a smart circular flare. Other models with interesting trimming are of crepe satin, printed, or flat crepe.

Fourth floor, State.

SUBSCRIBE FOR THE TRIBUNE

DRINKING WATER POLLUTION STIRS 20 LAKE CITIES

Joint Action Demanded on Sewage Problem.

BY ARTHUR EVANS.

"Let's clean up the lake," was the shout yesterday of twenty cities and towns near the Illinois-Indiana boundary line whose drinking water tastes like something piped from medicinal springs. It was raised at the convocation of the Indiana chapter, Lake Michigan Sanitation congress, held at East Chicago, Ind.

Pollution of the water supply at the foot of the lake by sewage and by industrial wastes from the mills and factories of the Calumet region was the topic. The congress emphasized the idea that the state boundary lines do not affect the law of gravity. So far as purifying the drinking water goes, it held, the whole region is in the same boat and has to pull together.

Affects Chicago Water.

Factory and mill waste is leaving a noxious heel tap in Lake Michigan, the engineers said. It affects the water at the Dunne and 68th street cribs in Chicago and in areas even further north, and it pollutes the supply of Michigan City and communities further along. Arthur E. Gorman, chief sanitary engineer of the Chicago health department, said the industrial waste was a serious problem. It so pollutes the water, Mr. Gorman declared, that a filter plant is necessary, but the trade wastes are so potent that they overcome the chlorine until not even filtration will kill the taste and smell.

The delegates got an illustration at luncheon in their goblets. The drinking water smelled like the backroom of an apothecary's shop. The engineers said it was not chlorine but trade waste.

"At Michigan City," said M. K. Baird, health commissioner, "we use a maximum of six pounds of chlorine to a million gallons of water, but the industrial waste from the Calumet region is stronger in taste and odor than the chlorine.

What Citizenry Drinks.

"With extreme care we have kept the community free of typhoid and other intestinal disturbances. Nevertheless we are forced to admit we are serving our citizenry with dilute chlorinated sewage."

Michigan City is completing a $630,000 sewer system which will drain three-fourths of the city's area, and has in view the establishment of a treatment plant. The Indiana health department has set next New Year's as the time when Indiana cities must stop discharging sewage into the lake. Gary has drawn up a plan, while Hammond, Whiting and East Chicago have engaged engineers to map out a system.

"In the protection of Chicago's health, trade waste is a problem," said Sanitary Engineer Gorman. "We get it at the 68th street and Dunne cribs. In recent weeks the water was almost unbearable for drinking purposes, it had so strong a medicinal flavor. Consumers sent us fifty milk bottles of faucet water from various areas which were absolutely nauseous.

All Sorts of Flavors.

"The samples had all sorts of tastes, from the flavor of carbolic acid to bitter medicine. The bridge tenders at the mouth of the Calumet kept watch and found that the river flowed eastward 133 days out of 315 days when observations were made in 1924. This is 43 per cent of the time. During November and December it flowed into the lake forty-five days, or 74 per cent of the time. On two occasions recently industrial wastes so polluted the water at the Dunne and 68th street cribs that the normal quantities of chlorine were absorbed and for safety we had to dose it with excessively high amounts of chlorine."

Henry W. Lee of South Chicago, president of the congress, said it reminded him of the period when paint factory wastes were said to be killing the fish in Lake Calumet.

Col. Robert Isham Randolph, who is making a survey for Whiting, Hammond, and East Chicago, said most Lake Michigan cities have undertaken to prevent water pollution by some sort of sewage treatment.

Other phases of the problem were treated by Mayor Frank Callahan of East Chicago, Mayor Walter Schrage of Whiting, Mayor Daniel Brown of Hammond, Dr. William F. King, director of the Indiana state board of health; Ray Seeley of Hammond, Charles B. Burdick of Gary, and H. R. Crohurst, resident engineer, United States health service.

Tells of Waterway Plans.

Maj. Rufus W. Putnam, United States army district engineer, dwelt upon the great development in prospect when the lakes to gulf waterway and the St. Lawrence seaway projects are completed.

"In a few years," he said, "the Chicago district will be the northern terminus of a barge canal connecting the great lakes routes with the coal mines of Illinois, the cotton belt of the south and the ocean port of New Orleans.

"It seems reasonable to assert that within less than fifteen years this district will be connected with the great ports and sea routes of the world by a channel 21 to 25 feet deep following the great lakes and the St. Lawrence river.

The Next Steps.

"The improvement of Lake Calumet, the completing of the Illinois waterway, the widening of the Sag channel to 160 feet and the straightening, widening and deepening of the Grand Calumet are the next steps to be taken in an orderly improvement of inland waterways and harbor facilities, following which should come development of Wolf Lake harbor and Indiana Harbor."

CEDED TO CUBA

The United States senate yesterday ratified the long pending treaty by the terms of which the Isle of Pines becomes territory of the island of Cuba.

SENATE RATIFIES TREATY CEDING PINES TO CUBA

20 Year Fight Ended by 63 to 14 Vote.

Washington, D. C., March 13.—[Special.]—The twenty year controversy over the Isle of Pines came to an end today when the senate, by a vote of 63 to 14, ratified the long pending treaty ceding title to the island to Cuba.

The action was taken in accordance with the recommendation of President Coolidge and in spite of the opposition of Senator Borah [Rep., Idaho], chairman of the committee on foreign relations.

Borah Substitute Adopted.

The resolution of ratification was in the form of a substitute, presented by Senator Borah and amended by Senator Reed [Mo.]. The Borah substitute contained a proviso that all provisions of the existing treaty between the United States and Cuba shall apply to the inhabitants of the Isle of Pines. The effect of this was to make the terms of the so-called Platt amendment to the Cuban treaty effective. The Reed amendment was designed to make it certain most favored nation treatment shall be accorded to the people of the Isle of Pines by Cuba.

Rejects Proposed Reservations.

The senate rejected a reservation by Senator Willis and another by Senator Copeland, two of the leaders in the fight against the treaty.

Senator Pepper [Rep., Pa.], who was in charge of the treaty, said ratification would terminate a period of intolerable suspense.

PUPILS ESCAPE SCHOOL FIRE WITHOUT PANIC

Eleven hundred pupils of the Ward grammar school, 2701 Shields avenue, were rushed to safety yesterday afternoon when smoke from a fire in the walls filled all three floors of the school.

Teachers assembled their pupils in the halls as calmly as though for a fire drill, and all were in the streets within five minutes. Only in the lower grades, in rooms quickly filled with smoke, was there excitement.

Fireman Herbert Rinehart was slightly cut when a window was shattered and glass hit his face.

Mrs. Huntington Wilson Robbed of $25,850 on Ship

[Copyright: 1925: By the New York Times.]

CHERBOURG, France, March 13.—Mrs. Huntington Wilson, who landed here from the Olympic today, declared to the police that she was robbed of a chinchilla coat valued at $25,000 and a diamond studded handbag worth $850 while aboard the ship. The chief port detective is making an inquiry.

15 Survivors Cast Ashore; Fear Many Died in Storm

TOKIO, March 14.—[By the Associated Press.]—The casting ashore of fifteen survivors of the small steamer Uwajima Maru off Takashima, northeastern Japan, seems to have established that the ship foundered with about 100 passengers in a gale that swept the coast on Thursday. Many fishing boats were wrecked.

VICTIMS OF SPEED

MRS. MAUD N. WARDROPE. RALPH TAYLOR.

HANDS OF DEATH

The hands of the clock indicate the number of deaths by autos, guns, and moonshine in Cook county since Jan. 1. Yesterday was the seventy-second day of 1925.

FREE MENDEL OF OBSCENITY SHOW CHARGES

Ald. Joseph A. Mendel of the 26th ward yesterday was freed on a charge of operating an obscene show when a jury in Judge Robert E. Gentzel's court found him not guilty after brief deliberation.

Earlier in the day Ald. Mendel and eighteen witnesses had testified he had been in the hall where the show was held only a short time and then went on to another political meeting.

One state witness had previously testified that Mendel took an active part in a contest in which a woman was the prize. State Senator Charles Cola testified that Mendel left the show hall after only a brief stay, to attend a meeting in the west side auditorium.

Daudet Accuses Paris Police Head as Son's Slayer

[Chicago Tribune Foreign News Service.]

PARIS, March 13.—Inspector General Colombo, one of the principal officers of the Paris police department, tonight was formally accused by Leon Daudet, royalist chief, of the murder of the latter's 16 year old son, Philippe, eighteen months ago. The case threatened for a while to endanger the whole republican government, as members of all parties, including former Premier Poincare and his family, were entangled.

SIX DIE, EIGHT INJURED UNDER WHEELS OF SPEED

Autos and Trucks Take Heavy Toll.

Speeding automobiles and trucks were responsible for the death of six persons in Cook county yesterday. Two of the victims were boys, the others women. Due to the fact that each of the persons killed lost their lives in a different accident, county officials pointed to the fatality record as one of the worst of recent months.

Those killed:

MRS. LOUISE M. KUHN, wealthy widow, living at 1305 Astor street.

MRS. MAUDE M. WARDROPE of 72 Walnut street, Blue Island.

MRS. MARY KLANDA of 969 West 18th street.

MRS. MARY DIANES of 4315 Drummond place.

JOHN ROGERS, 10 years old, 6606 South Michigan avenue.

RALPH TAYLOR, 14 years old, 4366 Forestville avenue.

Student Is Released.

Mrs. Kuhn, who was 50 years old and a prominent Christian Science practitioner, was crossing Stockton drive at Wrightwood avenue when she was struck by an automobile driven by John J. Smith, a student in Northwestern university. She died as police were taking her to the Columbus Memorial hospital.

Smith said Mrs. Kuhn stepped directly in the path of his car. His story convinced the police that he was not to blame and he was released.

Mrs. Wardrope, 48 years old, was struck and killed by an automobile driven by John F. McDonald of 4912 Adams street. The windshield of his car blurred by rain, McDonald said he did not see Mrs. Wardrope until she stepped in front of his auto at Keeler and Jackson boulevard. He is held for the inquest.

Struck by Truck.

Mrs. Klanada, 32 years old, died at the county hospital of injuries received on Thursday. She was struck by a truck driven by John Whynott, 4328 West Madison street. The accident occurred at 18th street and Union avenue. Witnesses said the driver was not to blame.

Mrs. Dianes, who was 74 years old, died at the Ravenswood hospital of injuries received on Thursday when she was struck while crossing Farragut street at Ashland avenue. The auto was driven by R. Gischer, 925 Newport avenue.

The Rogers boy was crossing in front of 6618 South State street when he was struck by a taxicab driven by John P. Piazza of 6945 South Aberdeen street. Piazza was held.

Young Taylor was on his way home from school when he was struck by a vampire automobile. He died in the Provident hospital.

Two women and a daughter of each, and four men were severely injured in automobile accidents.

The women are Mrs. John R. Houliston and Mrs. William H. Monroe, and their daughters, Mary Louise and Katherine, all of Wheaton. They were driving home from Aurora when their car overturned.

The men injured were Samuel Harrison, 71 years old, former police magistrate of Evanston; Stanley Stackowski, 1147 Superior street, Robert Fisher, address not learned, and Michael McClarence, 149 South Francisco avenue.

EDWARD J. DOYLE RAISES $17,665 FOR LEGION FUND

EDWARD J. DOYLE. [Burke & Koretka Photo.]

Edward J. Doyle, vice president of the Commonwealth Edison company, who is chairman of the utilities, petroleum, coal and ice division of the Legion Endowment fund drive, has raised $17,665 of the $34,000 quota assigned to him. This is the largest sum yet obtained for the Endowment fund for disabled veterans and soldiers' orphans. Mr. Doyle announces that he expects to complete his quota within a week. Report of the success of Mr. Doyle's drive was announced at Legion headquarters. Leaders of the campaign have declared him an ace.

BRAD WHITING ORDERED TO PAY WIFE'S EXPENSES

Bradford Whiting, wealthy young society man, yesterday was ordered to pay his wife, the former Paulette Picard, temporary alimony of $325 a month and $1,000 cash to satisfy her immediate needs. Judge Ira D. Ryner in Circuit court entered the order after arguments by respective counsel for the Whitings.

In answer to his wife's separate maintenance bill, Whiting denied everything she had said about his affair with one Jane Doe, later identified as Mrs. Richard Tomkinson. He didn't fall in love with her, nor did he meet her clandestinely, the answer declared.

Whiting's answer declared that his wife had gone out nights with other men, designated as Richard Roe and John Doe.

Judge Ryner's order also modified an injunction tying up most of Whiting's funds, and ruled that he might use certain securities to pay his proper living expenses.

AUTO ROBBERS SEIZE TRUCK BEARING ALTAR

An altar destined for some Chicago church was part of the plunder taken by five automobile bandits who, early last evening, kidnaped Bernard Fitzpatrick and John Sullivan from the truck they were driving and then made away with the machine and its contents.

THIS WEEK
St. Patrick's Day
SPECIAL
A rare treat for lovers of good things to eat. And a good brick to look at with its emerald green layer of pistachio nuts sandwiched between two creamy layers of rich vanilla.
"Your Ice Cream Should Be Carbonated" 50c Full Quart Brick
HYDROX
Division of National Dairy Products Corp.

ROTHSCHILD-STETSONS

New shades of biscuit, azure, ocean, pearl

It's not just chance that young men like our hats - we keep young men in mind when we design them - Stetson's quality does the rest.

$7.50

SILK LINED

Stetsons $7 to $40 *Stetsonians $10*

MAURICE L ROTHSCHILD
State at Jackson

Chicago's Stylish Business Woman

Holds First Place for Smart Appearance

Chicago's business woman is without doubt the best dressed self supporting woman in America. She cultivates good taste, selecting stylish models, but avoiding short-lived extremes.

She understands thoroughly how our strictly cash selling policy produces our low costs and consequently our low selling prices.

New Spring Coats in Kasha, Charmeen, Kingsley's Cheviot, Joseena and other domestic and imported cloths.
Without Fur 39.50 to 69.50
Fur Trimmed 59.50 to 98.50

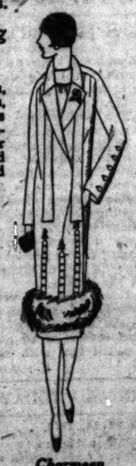

Charmeen and Kit Fox $69.50

Flat Crepe and Lace $25

Late Styles in Frocks

Crepe satins, georgettes, printed crepes, and Kashanas. Specials at $25

Beautiful frocks of exquisite workmanship and more expensive fabrics, at $35 to $75

Have You Seen Our New Ensemble Suits?
$45 to $115

Johnson & Harwood
37 South Wabash
3rd Floor, N. E. Corner Monroe

KERMANS
Uptown

Nowadays—when one must always look trim, whether it's nine in the morning or four in the afternoon—the ensemble solves the problem quite gracefully.

Above Natural Kasha with Pervenche Blue Trim $110

At Right Tiger-eye Charmeen Peach Fox Fur $125

The New Ensemble for Smartness

P'raps the most interesting as well as practical feature of the ensemble is its serviceability—the coat is equally smart worn apart from its frock. Ensembles from $85 to $265.

Open Tuesday, Thursday and Saturday Evenings

Uptown - 4720 Sheridan Rd.

COLBY'S Basement Sale!

Friday, the 13th, was a terrible day to shop. For those who were unable to get down we will continue our One Day Sale until Saturday, 5:30 P. M.

Solid Mahogany Arm Chair—Several very choice covers—while these last, $22.50

REDUCTIONS OF 25% to 66⅔%

125 Pieces of Imported Furniture Included in This Sale

Needlepoint Chairs as low as	$69.50
Marble Top Commodes as low as	$49.50
Large "Regency" Arm Chairs—Personage Tapestry	$79.50
Marble Top Tier, End or Coffee Tables with brass gallery	$27.50
Square Bench or Foot Rest, chair height—Gros & Petit Point Tapestry	$39.50
19 Table Desks—Walnut and Mahogany, $39.50, $29.50 and	$13.95
Odd Beds, twin and full size—Mahogany and Walnut; values up to $160.00; now $69.50 and	$39.50
28 Windsor Chairs—Mahogany lacquer finish on birch; very strong; 2 styles	$6.95
21 Arm Chairs—one and two of a kind, Mahogany frames, upholstered seats and backs, in wool Tapestry with embroidered backs, all Tapestry, Velours; values up to $80.00 for $49.50, $39.50 and	$29.50
8 Walnut Coffee Tables, at	$19.50
Solid Mahogany Arm Chairs—several choice covers; while these last	$22.50
Davenport covered in Mohair, Linen Velour and other choice covers	$97.50

JOHN A. COLBY & SONS
129 NORTH WABASH AVE

Chicago Daily Tribune.

THE WORLD'S GREATEST NEWSPAPER

FOUNDED JUNE 10, 1847.

ENTERED AS SECOND CLASS MATTER JUNE 8, 1908, AT THE POSTOFFICE AT CHICAGO, ILL., UNDER ACT OF MARCH 3, 1879.

All unsolicited articles, manuscripts, letters and photos sent to The Tribune are sent at the owner's risk, and The Tribune company expressly repudiates any liability or responsibility for their safe custody or return.

SATURDAY, MARCH 14, 1925.

THE TRIBUNE'S OFFICES.
CHICAGO—7 SOUTH DEARBORN STREET.
NEW YORK—513 FIFTH AVENUE.
WASHINGTON—40 WYATT BUILDING.
LOS ANGELES—406 HAAS BUILDING.
LONDON—125 FLEET STREET, E. C. 4.
PARIS—1 RUE SCRIBE.
BERLIN—1 UNTER DEN LINDEN.
PEKING—GRAND HOTEL DES WAGON-LITS.
SHANGHAI—4 AVENUE EDWARD VII.
TOKIO—IMPERIAL HOTEL.
MEXICO CITY—HOTEL PRINCESS.

"Our Country! In her intercourse with foreign nations may she always be in the right; but our country, right or wrong."
Stephen Decatur.

THE TRIBUNE'S PLATFORM FOR CHICAGO

1—Make Chicago the First City in the World.
2—Build the Subway Now.
3—Abate the Smoke Evil.
4—Stop Reckless Driving.
5—Elevate Sidewalks Downtown.

THE PRESIDENT AND SENATE IN CONFLICT.

President Coolidge has resubmitted to the senate the appointment of Charles B. Warren of Michigan to be attorney general. The Republican leaders, who tried hard to obtain confirmation, advised against this, but the President would not change his mind or take defeat.

The right of the President to select his cabinet without interference, or even the interposition of the senate's constitutional right, has generally prevailed as a rule. The President is responsible for what his cabinet officers do. They may make or break him. Some of Harding's cabinet officers broke his administration. Wilson broke many of his cabinet.

Although it is an unwritten rule that the President shall have his way and take the consequences, it hasn't always held good. Even Andrew Jackson could not make the senate accept Roger B. Taney as secretary of the treasury. Tyler suffered three rejections and Johnson had Henry Stanbery rejected as attorney general.

Jackson seldom tried to conciliate any one with whom he had a break. Tyler and Johnson were unfortunate personalities, getting the presidency by succession and at outs with the party on whose ticket they had been elected Vice President.

Mr. Coolidge is in a jam with the senate of the new congress. The Republican party has control of both houses and it was expected that the President would be relieved in the new congress of much of the opposition he met in the Sixty-eighth. That was the hope for his administration, that it might find an agreement on party policies and put them through.

The disagreement with the senate comes almost at the outset and over the seldom raised issue of a cabinet appointment. In the immediate background of this is the fact that Mr. Coolidge as soon as he was elected President in his own right shut himself in a room when he considered appointments. He did not consult with leaders in the senate when he decided to appoint Attorney General Stone to the Supreme court.

When that announcement was made there was a rumble in the senate and talk of opposition to the confirmation, but the senate yielded. The Republican senators would have advised the President against the choice of Warren as Stone's successor. The opposition was loaded for him with the criticism that he had been one of the agents of the American Sugar Refining company in the sale to it of control in the independent beet sugar manufacturing companies of Michigan, Iowa, Minnesota, Utah, Colorado, and California. Warren, it is charged, was the agent in Michigan. The opposition maintains that his acts in extending the control of a sugar monopoly over the independent producers unfit him to be attorney general.

The opposition not only had what it regarded as strong ground for a fight with the President but it was eager to go into the fight. The senate had the feeling that it was being dismissed as a rubber stamp in the making of appointments and nearly every President who has permitted that idea to gain ground has found a stubborn and entrenched body in front of him.

The greatest political diplomat of our days, William McKinley, always had more votes in the senate than he needed and more than he used. He had votes in the Democratic opposition which would cross the fence for him if he needed them. Conciliation was in McKinley's nature and the art of managing men was in his instincts.

Roosevelt, although in frequent wrangles with the senate, had devoted friends there and powerful ones, such as Lodge. They would do anything for him. Wilson's contempt for opposition was his failure. Roosevelt had some contempt for some opponents, but it never got him into irreconcilable trouble.

Mr. Coolidge has been trained in politics. His judgment thus far has not failed him. He already has had experience with congressional opposition. He saw cabinet appointees nearly wreck the Republican party.

In the relations of the executive and the members of congress there must be give and take if policies are to stick. If the two branches get into a jam and remain there, in a fight to decide the stronger will or the greater force, the party and the country are injured.

It would be better to have a return of reasonable councils.

OUR INSURANCE PLAN.

The profits of insurance for a dollar, the new TRIBUNE plan, go in four directions. In the round dollar turned over to the insurance company by THE TRIBUNE for every policy there is a close shaved profit for the Federal Life. In promotional values and good will there is profit for THE TRIBUNE that more than balances $100,000 cash cost of administering the job. There is profit for all insurance companies in advertising and popularizing insurance. There is profit for the public in cheap but sound insurance. THE TRIBUNE gets no money. The scheme costs THE TRIBUNE $75,000 or $100,000 a year. The Federal Life gets a little. The man who has an accident gets a good deal. That is the way it should be.

Insurance in some form or another is a basic principle in modern civilization. The protection of private property is in a sense insurance of a man's productive power against outside raids. The accumulation of capital is insurance against a hard time later when it may be difficult to produce more than is needed at the time. Accident insurance is another way of stabilizing and distributing the uncertainties of the future. Life insurance, fire insurance are ways of carrying over into tomorrow some of the results of work that was done yesterday. It is as basic as thrift. The insurance habit, intelligently directed, is an education in social stability and forethought.

The modern city adds a risk to human life that should be covered. It can be covered cheaply when done en masse and without too large a profit. Accident insurance for a dollar covering death, disablement and partial disability, with the scope of THE TRIBUNE policy, is a new thing in insurance. The government war risk insurance is a big thing for a limited part of our population. THE TRIBUNE accident insurance is a big thing for just about all classes of our population. It shows what can be done for a dollar.

IS DEVER A CROOK?

William F. Mulvihill of the Citizens' Committee says the Dever traction plan is the "Dever-Brennan-Wall street" ordinance. Mr. Mulvihill also says that Mr. Dever has "sold his soul." The Citizens' Committee consists of Mr. Mulvihill, Chester Cleveland, assistant corporation counsel under Thompson; Charles R. Francis, commissioner of public works under Thompson; Dr. John Dill Robertson, health commissioner under Thompson, and Judge Harry Miller, city prosecutor under Thompson. It is supported by Mr. Hearst's local proconsul, who had the goldfish privilege under Thompson. That is the lineup. This organization, which had eight years under Thompson, says that Mayor Dever has sold his soul to Brennan, Wall street, and the traction barons.

Mr. Dever has been in public life in Chicago twenty-five years and more, and we believe it is the first time he has been called a crook.

He has been called stubborn, and a man of set jaw. He has been called a radical in I. M. O., and we thought for a while that was all he wanted, not caring whether the city had any more or any better transportation if only what it had were with the city. THE TRIBUNE has wrangled with him as much as any one, but it was over opinions and programs.

He has been an outstanding example of honesty in political administration. He gave the city hall a clean breath and he gave the people of the city confidence that an honest man was watching the city money.

He is giving $1,000 of his own money to promote public information with regard to the traction plan. We know what the Thompson administration did. It threw $250,000 to a crowd of lawyers and experts to get out a ridiculous twenty page traction report.

It is transportation or Thompson. You cannot have both, and if you want transportation you will be called a crook.

THE HANDS OF DEATH.

About this time last year it began to look as if the situation was under control. On March 13 two years ago 121 had been killed by automobiles in Cook county in the seventy-two days of that year. Last year on March 13 the toll had been reduced to eighty-four. The drivers were more careful; the jay walkers were being educated out of their suicidal habit; the organizations of older children in the schools to protect the younger were functioning. It appeared that intelligence was winning its fight against automobile death as it had already won the fight against typhoid, diphtheria, and yellow fever.

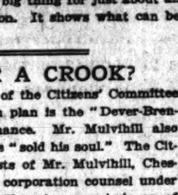

But yesterday's clock showed 109 lives crushed out in the seventy-two days of 1925. That was twenty-five more than the year before.

Fighting automobile death is unlike fighting death from disease in this: a dozen men in a laboratory can forever end the scourge of typhoid; a laber battalion under competent direction can free a tropical province of yellow fever, but we can't delegate the job of making the streets safe.

We are in the midst of a plague and we laugh at quarantine regulations. The speeder is a plague bearer. The man who fixes his case with policeman or judge and the judge who listens to the fixer's whisper encourage the spread of the disease. The hand of the clock swings a little farther each day. Nobody's fault. Death visits another home. Too bad, but really quite unavoidable.

The laws for the motorist are ignored or flouted. There are none for the pedestrian. The city council must face the question of jay walking. The jay walker must be arrested and punished for criminal carelessness exactly as his confederate, the speeder, should be—and often is not.

Editorial of the Day

THE SPIRIT OF SUNDAY.

[Boston Herald.]

Millions of people sat yesterday with radio receivers to their ears and a far-away look in their eyes, phonographs spiralled, automobiles crowded the highways, shops were open, theaters were brilliant, amateur baseball players were hitting 'em out—what would a reincarnated Bostonian of the middle seventeenth century say to the Sunday of yesterday?

His first impression would be that we are profaning the day of the Lord and dancing the devil's hornpipe. If his censorious eye could follow the radio waves, however, he would see millions of people listening to organ recitals, lectures on worldly topics, Sunday school lessons, and a score of Dr. Cadmans. Motor cars are taking other millions to churches, hospitals, relatives, and friends. There are serious things on the phonographs. The boys playing baseball are not quite so uproarious as on week days. The people at the theaters are cleaner, better dressed, more charitable, and in a restful mood. That is to say, the spirit of the Sunday is probably as strong in the breasts of the people as it was in those awesome early matinee who made the day one of mild penance. The startling inventions come and go.

How to Keep Well. By Dr. W. A. Evans.

Questions pertinent to hygiene, sanitation, and prevention of disease, if matters of general interest, will be answered in this column. Where space will not permit, or the subject is not suitable, letters will be personally answered, subject to proper limitations, and where a stamped, addressed envelope is inclosed. Dr. Evans will not make a diagnosis or prescribe for individual diseases. Requests for such service cannot be answered.

[Copyright: 1925: By Dr. W. A. Evans.]

PIGS AND WORMS.

IT'S a grand and glorious feeling that Dr. Payne and his associate in Kansas are radiating around just now. A man can raise hogs without causing his children to have worms. A few weeks ago I ran across a distinguished professor of worms in a state university. He was agitated. His son-in-law is a large hog breeder and lives on the farm. The professor's young grandson had just been found to be host to a fine colony of worms of the same family as are entertained by pigs. If pigs can infect babies with worms and worms in babies may be serious, a parent might be called on to decide between pigs and babies.

The notion is general that babies catch worms from pigs. I have helped spread the notion. In fact, I told a meeting of farmers at Lansing, Mich., just that fact at a recent meeting. Now I must take it back.

It was this same professor who a few years ago told me of the then recent discovery that the larva of the ordinary round worm was hatched in the intestine, bored through the lungs, made its way matured in the intestines in about three months. He told me that "thumps" in pigs was a pneumonia, or a near pneumonia, caused by worms boring through the lungs.

One theory of the extraordinary prevalence of pneumonia in young children is the fact that the larvæ of round worms bore through the lungs, laying the basis for infection by pneumonia germs. Dr. Payne seems to have proven that the round worm of the pig differs slightly from the round worm of man. The two worms are first cousins and look exactly alike, but they are different. Man catches his round worms from man and pigs catch theirs from pigs. He fed human round worm eggs to pigs. The pigs developed thumps. Their lungs were riddled by larvæ, but he was not able to secure adult round worms from the intestines. On the other hand, one of this group of investigators ate the eggs of pig round worms, but without being infected. He fed these eggs to another person with similar results.

His observations made in Central and South America indicated that people do not get round worms from pigs. The indications are that when a child gets round worms he has been infected by some other human being.

DYSPEPSIA: CAUSE AND CURE.

M. L. L. writes:

1. What causes dyspepsia?
2. How is it treated?
3. Is there any permanent cure for mild cases?

REPLY.

1. The answer to your question is not satisfying. Among the causes are neglected mouth, tartar deposits, the taking of mercury and other minerals, wearing false teeth, and infections.

2. By having the scale cleaned off the teeth, especially having the tartar cleaned from pockets near the roots.
Keeping the teeth clean.
Treating the gums.
Removal of bad bulges and plates.
Removal of teeth if very loose and surrounded by pus.

3. Yes. That is, progress of the disease can be checked and kept down until old age comes on.

COAL GAS IN BLOOD.

L. L. writes:

1. Would the presence of coal gas in human blood cause a person to fall asleep during the day?
2. What is the best way to eliminate it from the system?
3. Does the coal gas absorb the red corpuscles?

REPLY.

1. It might.
2. Breathing oxygen. Breathing good air is a good substitute.
3. It is the other way. The red corpuscles absorb the gas and hold on to it. Being full of gas, they cannot absorb oxygen. Like the boy who ate so much bread, he could not eat any cake.

I am assuming you mean carbon monoxide when you say "coal gas."

VALUE OF ORANGE JUICE.

A Faithful Reader writes:

1. Is orange juice good for constipation, and will it in time remedy the trouble?
2. Is it wrong to take an enema every day?

Constipation is my greatest worry, and everything you have recommended I have tried, but I am still a sufferer. I cannot take much exercise, owing to my occupation. Lately I have noticed that orange juice helps a little.

REPLY.

1. Sometimes it does. By all means give it a thorough trial.
2. It begets the enema habit. Beyond that it does no harm.

FRIEND OF THE PEOPLE

Letters to this department must be signed with names and addresses of writers.

LANDLORD IS BLUFFING.

Chicago, March 8.—[To the Legal Friend of the People.]—We have a lease on an apartment until May 1. The landlord insists that I show the apartment to prospective tenants. He claims that he can hold me for a year's rent if I refuse to show the apartment as he wants me to. Please advise. A. R. A.

You are under no legal obligation to show the flat unless you have expressly agreed to do so. TRIBUNE LAW DEPARTMENT.

LIENS AND LOANS.

Chicago, March 10.—[To the Legal Friend of the People.]—What must I do to put a lien on a house for wages due me for work done on this house?

2. How can one attach a man's wages for money loaned him which is still unpaid? T. W.

1. You can try getting a printed form from a stationer and filing it in the recorder's office, but it seems probable that you will find it advisable to employ an attorney.

2. It is necessary first to get judgment against him, for which purpose it is ordinarily advisable to employ an attorney.
TRIBUNE LAW DEPARTMENT.

LOCK HIM OUT.

Chicago, March 10.—[To the Legal Friend of the People.]—I recently bought a store in Evanston and the lease is in my name. A man rented space from the former owner, for a shoe shining stand. He defaulted in the rent, so the former owner used him to run errands to make up for the rent. I have told this party that I must have the rent regularly each month in advance, but he claims he cannot make enough to pay. What steps should I take to get him out? A. H. D.

As we understand the facts you are entitled to lock him out without any notice.
TRIBUNE LAW DEPARTMENT.

UNDESIRABLE FLAT.

Chicago, March 9.—[To the Legal Friend of the People.]—I rented a flat last October for one year. No lease was signed. The landlord guaranteed good steady heat and hot water. Sometimes as late as 8 o'clock in the morning the temperature registers only 47 degrees and on many days there are hours when there is no heat at all. There are other annoyances, such as poor garbage removals, noisy neighbors, etc. Could I move by giving him proper notice or can I consider my renting by the month or under lease? What about the heat question? E. S. O.

If your oral agreement was made before the beginning of the year to which it relates, it would be invalid under the statute of frauds and your tenancy would be by the month.

Section 2119 of the City Code requires a minimum temperature of 60 degrees in apartments at 6:30 a. m., 65 degrees at 7:30 a. m., and 68 degrees at 8:30 a. m. and there after until 10:30 in the evening from Oct. 1 to June 1, subject to a fine of $25 to $200.
TRIBUNE LAW DEPARTMENT.

FROM THE TRIBUNE'S COLUMNS

60 YEARS AGO TODAY

MARCH 14, 1865.

WASHINGTON. — Gen. Sheridan sent to the war department a detailed account of his operations in the Shenandoah valley. These included the taking of Waynesboro and Charlottesville and the destroying of many miles of the canal that has been a feeder for supplies to the rebels in Richmond.

WASHINGTON. — The senate confirmed the appointment of M. S. Huntington to be postmaster at Galena, Ill.

NEW YORK.—The morning papers editorially express the opinion that Mobile has fallen. The Times publishes extracts from Mobile papers to show the desperate condition of the rebels in that city. The Mobile Crisis makes a frantic appeal to women of Alabama and Mississippi not to recognize or receive into social circles any man who is improperly absent from his command or who evades a battle. It thinks if the women took this course it would add 40,000 soldiers to the ranks.

WASHINGTON.—The rebel house of representatives has passed the senate amendments to the bill providing for the arming of slaves. The Richmond Examiner says it is informed by a rebel officer from South Carolina that Gen. Sherman has completely devastated the section of that state through which he passed, sparing not a house in his path.

NEW YORK.—John C. Fremont was fined $35 in a local court recently for nonattendance as a juror.

CHICAGO.—Warren G. Purdy and Miss A. L. Colby were married in St. Paul's church.

25 YEARS AGO TODAY

MARCH 14, 1900.

LONDON.—Henry White, American chargé Tuffaires, received from Lord Salisbury a formal reply from the British government declining the good offices of the United States in bringing about peace between Great Britain and the Boers.

LONDON.—Some of Lord Roberts' forces and the cavalry under Gen. French are now but two miles from Bloemfontein. Gen. French reached two hills overlooking the town after some severe fighting.

WASHINGTON. — Senator Cullom presented a memorial from the Illinois River Valley association asking for a waterway from the great lakes to the Gulf of Mexico. The memorial was ordered at the association's recent convention at Peoria. It urges that a commission be created to go into the matter thoroughly.

CHICAGO.—The Sunday observance agitation which preceded the Chicago world's fair is being repeated to some degree at the Paris exposition. Commissioner General Ferdinand Peck has received numerous petitions to have the United States building closed on Sunday. It is pointed out that Sunday is a great holiday in Paris and that France is vastly different from the United States and for that reason it is expected there will be difficulty in bringing about the closing.

CHICAGO.—John H. Loomis, principal of the Wells school, Ashland avenue and Augusta street, swore out warrants against several of his pupils because they pelted him with snowballs.

10 YEARS AGO TODAY

MARCH 14, 1915.

LONDON.—The admiralty announced that seven more British merchant ships have been torpedoed by German submarines. In most cases the crews were saved. In addition to these the Swedish steamer Hannah, a neutral ship, was sunk by a mine near Scarborough. Six of its crew were drowned.

NEW YORK.—An inventory of the estate of the late Mrs. Annie Kellogg Dale gives its value as $1,541,517. She formerly was the widow of Anall N. Kellogg, head of the A. N. Kellogg Newspaper company of Chicago. After Mr. Kellogg's death she married Alfred G. Dale, her secretary. Under the will Dale gets a life interest in $50,000.

CHICAGO.—Mrs. Grace Wilbur Trout, president of the Illinois Equal Suffrage association, and Mrs. Catherine Waugh McCulloch are leaders in opposing factions over the legislative policy to be pursued at Springfield. The question of an amendment to the constitution to give women full suffrage is the rock upon which the factions split. Mrs. McCulloch and her crowd favoring such an amendment at once.

NEW YORK.—Mary Roberts Rinehart, the novelist, returned from Europe and a visit to the Belgian trenches. She tells of an uncomfortable experience at Dunkirk, when a fleet of Zeppelins dropped bombs while she was at dinner.

A LINE O' TYPE OR TWO

How to the Line, let the quips fall where they may.

DOWN TO NR'LEENS.

Gone in powdery wisps of smoke
Against the glassy turn—
All gone—and with their gracious
Baritone of steam they sang
A last, rich requiem . . .
They will return some day
In river mist, alone.

Are those black hands below the ports
And bare, black heels a-dancing
On the deck? All sorts
Of tattered plumes are floating
Underneath the ghostly wreck:
A sodden bale, a mangled hat,
A vanished blossom from a levee tree
Where some pale hand has cast it . . .

Long, wide boats are steaming
In a near-forgotten fog,
But oh! Their song rings low
Among the limey hills, and shreds itself
With boom of frog
And streaming of the sunset carpets
Lain across the ripple of the flow.

"Goin' down to Nr'Leens?"

"Yes'm, leavin' tonight on the train.
Use t' take the Anchor Line
But boats don't run much, any more. . . ."

MACKINLAY KANTOR.

WHEN W-G-N's Line Nite people descend on WOC tonight there's going to be quite a lot of those whose contributions you read in the Line o' Type or Two. Let's see—there'll be Dorothy Dow, Helen Henna, Lun Dee, Peter Pan, Marie Dreier, Alice Blue, MacKinlay Kantor, Mel-O'D, Snowshoe Al, Bitterroot Bill, George Carroll, Gordon Seagrove, Cobb Hall, Ex Ray, Le Mousquetaire, Army, Skipper, and The Phantom Lover. The services will be held at WOC at the Palmer School of Chiropractic at Davenport, Iowa. The time is from 9 to 10, the wave length 483. Tonight!

Never Mind. We Shot Her Yesterday.

R. H. L.: She's the k. o. a. g. who, when asked who she has seen lately, replies: "Everbody I've looked at." Oh, what can I do? Oh, what shall I do? STAN. J. S.

WE DON'T like the idea of calling the two squadrons of United States warships engaged in mimic warfare off San Diego the "Black" and "Blue" fleets. They may be like that after their first fight in a real war if we don't get busy on aeroplanes.

NURSEMAID TO AN EMPIRE!

R H I: I think I must agree with Colonel Henna. Colin Arundel is quite right when he says that the deeds of a great people are the stuff from which epics are made—*but where is Kipling's epic?* Wouldn't it be just as apt to defend Sir Walter Scott and Henry W. Longfellow on the same score? They had the deeds of a great people to write epics about, too. Only they didn't write 'em. Those brave, brave men and true blue hearts that beat within the Kipling jingles are bully stuff for the man with an inferiority complex (as H. M. has said), but they do not rank as poetry in a land that has produced Chaucer, Shakespeare, and John Keats. Poetry in the last analysis is made from the stuff of life; sublimated, but still recognizable as the stuff of life; and not the glittering, tin soldier courage and too, too valiant deeds that never were on land or sea, but only in Kipling—and the nursery. "Nursemaid to an empire. . . ." That is one of those stinging thrusts that will live, if I'm not badly mistaken, in the Kipling criteria.

THE WHITE MAN'S BURDEN.

SONGS FOR HONEYSWEET.

VII.

The Comedy of Growth.

She has been young for years and years
When first we met, I loved her so,
I never wanted her to grow.
Very often I have told her
"Be not ever any older
Than the fairies on your shoulder."

PIERROT.

W. H. PELLEY of Knoxville, Ill., lived a year on salted peanuts and overripe bananas so that he could save enough money to publish a novel. Ha! that explains the *Green Hat* and the *Tattooed Countess* at last. When we read those books, each one of them seemed to just fairly reek of salted peanuts and overripe bananas.

And Indeed, Yes.

Rhi: I never could understand why the Egyptians chose such an ugly thing as a beetle for an emblem. Somehow a beetle always seemed to give me a very creepy feeling, but after reading Laura Blackburn's "On a Scarab" I feel like fondling one. That girl sure can work wonders with words. FRANCOIS.

They Just Spell Our Day.

R. H. L.: And then there's the person who says: "Oh, yes, I get all those stations every night, but have you ever gotten YZK?" DOROTHEA.

DOC DAN KRESS, chairman of the National Anti-Tobacco committee, says the people will soon "rise in righteous wrath to pass laws to wipe out the tobacco curse." But what's the use? If the people ever did rise in their righteous wrath to wipe out the tobacco curse, the reformers would then stic 'em on to arise in their righteous wrath to wipe out the chewing gum curse, and then the hot apple pie curse; next, the damnable strawberry sundae curse, and after that the club sandwich with mustard curse. To a reformer life is just one darned curse after another.

My Dear, I Was So Mortified!

R. H. L.: Oh, I enjoyed my trip abroad. But ya know, one day when the ship was in midocean it stopped and just then the Captain came along and Marge says What's the Matter and the Captain says The Rudder's Broke and I'll never forget Marge. She says That's All Right. It's Underneath, Nobody Will Notice It. Thank Heaven I was heavily veiled! EV OR O. PEEKAY.

THERE are 999 reasons why we will enjoy being in Davenport, Iowa, today. The nine hundred and ninety-ninth reason is because we will not see any pictures of Helen Ellwood Stokes in the newspapers. *(We will take no chances, we won't look at a Davenport paper.)*

Oh Yes, No.

R. H. L.: I hope you all have an awfully good time in Davenport, but don't have such a good time that you won't want to come back to Chicago. You won't, will you? DOROTHEA.

"I BEG your pardon," said Pa Ferguson to Ma Ferguson. "Granted," said Ma Ferguson to Pa Ferguson.

BERNARD, RETURN.

Bernard! Bernard! "A rose by any name
Would smell as sweet!" For if you crave disguise
Just call yourself "Alonzo," "Jules," "Eugene,"
And hide your poor heart from curious eyes.

But do not still the voice we love so well,
Give each sweet song a different singer's name,
Just so you sing! 'Twas not to quench, that you
Were giv'n a spark of so divine a flame!

MARJORIE F. W.

BEWARE the ides of March, the Ides of March beware! That's tomorrow! And yesterday was Friday the thirteenth! This is certainly the darndest month! It's going to get us one way or another. R. H. L.

THE COURTING

[London Opinion.]

VOICE OF THE PEOPLE

Writers should confine themselves to 200 or 300 words. Give full names and addresses. No manuscripts can be returned. Address Voice of the People, The Tribune.

REVERENTLY CALLING A BLUFF.

Chicago, March 9.—Your editorial, "Calling the Roll of Great Wets and Drys," in which in your quotation of the marriage feast at Cana of Galilee (John 2:—), you apparently array Jesus with the wets, but adds to your reprehensible, unfair, and condemnable attitude toward this whole question.

You write: "It was not unfermented grape juice." Men "have not well drunk grape juice." Then you refer to the Latin and Greek readings. There is nothing in Latin, Greek, or English readings to show that Jesus added one single adulteration to the water with which the vessels were filled to the brim. Not one of the partakers of that wine was intoxicated.

For Jesus to have issued intoxicating wine to that feast assembly would have been entirely inconsistent and at variance with his warning in Matthew 24:48-51, "But if that evil servant shall say in his heart, My Lord tarrieth; and shall begin to beat his fellow servants, and shall eat and drink with the drunken, the lord of that servant shall come in a day when he expecteth not, and in an hour when he knoweth not, and shall cut him asunder, and appoint his portion with the hypocrites: there shall be the weeping and the gnashing of teeth!" Read this in the Latin, Greek, or English and contemplate the utter puerilianmity of your puerile effort to array Jesus with the wets.

When you misrepresent our Lord on this subject, you have crossed the Rubicon, and reverently in His Name we call your ludicrous bluff. God in His Holy Writ condemns both the drunkard and the drunkard maker.

THE CHICAGO DISTRICT MINISTERIAL ASSOCIATION.
D. A. VICKERER, President.
LELAND W. PORTER, Secretary.

CALLING THE ROLL.

Des Moines, Ia., March 9.—Your editorial entitled "Calling the Roll of Great Wets and Drys" is a revelation of the extremes in half truths that you willingly resort to on an issue of world-wide interest. You practically say that your policy is right or else the modern odium of intoxicants should be placed at the door of the greatest in history. The question settles down to what side of the fence you would find Christ on today. W. H. BONSAUP.

YES, SIR.

Chicago, March 10.—In Boston the traffic police wear a white strap over their shoulders. They can be seen from a distance. It is very difficult to see our police, a fact that often leads to complications. God knows we can bear them. Be good enough to attend to this matter. J. W. C.

CALLING MR. KLATZCO'S ATTENTION TO THE HE-VAMPS.

Chicago, March 10.—When I read in this morning's TRIBUNE the laughable order given by Supt. Harry Klatzco of the Lincoln park police to "arrest girls flirting with autoists from the sidewalks" the thought occurred to me that this far-seeing Sheriocko with the musician' name surely was one wide awake cop.

I would suggest that Harry attire himself in woman's regalia and stroll up and down Sheridan road between the hours of 8 and 12 o'clock in the evening, anywhere between Broadway and Devon avenue.

If Harry will just do this one evening, he will see hundreds of he-vamps creeping along the curb in automobiles with their snaky eyes appraising every woman and girl in the street, and at the slightest look in their direction the car stops and some slick male flirt throws the door open with the remark, "Wanta ride?" To my knowledge this annoyance has been in practice for four years without an interruption.

KATHRYN O'SULLIVAN.

ARE SUBWAY ENTRANCES DUE?

Evanston, Ill., March 1.—Supporters of the "City Beautiful" plan were given one of the best opportunities of the last decade to demonstrate their theories in the construction of the new Illinois Central underground entrances.

These two structures, covering a scant 250 square feet in area, are about 250 times more conspicuous than the several square miles of trackage through Grant park. Millions are to be spent to make these tracks sightly, yet we allow to spring up over night on Michigan avenue a couple of the ugliest protuberances in the city. J. W. F.

PARK OR PARKING SPACE?

Chicago, March 5.—On Stony Island avenue, between 70th and 71st streets, a very beautiful parkway has been established between the right and left hand drives, a nice sod has been established, with plantings of shrubbery.

I notice that this space is now used for storage purposes by second hand automobile dealers. The space is covered with cars, the sod all cut up, and it is an eyesore to the neighborhood. Why? J. S. B.

WHAT OUR LEGS HAVE TO PUT UP WITH

[Punch (Copyright).]

GERMAN POLICE KILL SIX IN RIOT AT RED MEETING

Ex-Chicago Hobo Figures in Communist Uproar.

[Chicago Tribune Foreign News Service.]
[Copyright: 1925: By The Chicago Tribune.]

HALLE, Germany, March 13.—Six communists are dead and thirty wounded here in the first riot of the German presidential election campaign.

The communist party leaders attempted to hold a demonstration late this evening in this industrial city, which has long been a communist nest and was the center of the communist troubles in 1922. On the program were Herr Taehlmann, former Chicago hobo, communist candidate for president, and English and French communist speakers.

The police permitted Herr Taehlmann to speak, but when an Englishman attempted to address the meeting the commander of the schupo forbade him the platform, ordering the meeting to disband. The crowd refused to obey orders and got ugly when the schupo commander ordered drawn pistols. When the crowd still refused to disperse he gave the order to fire. Six communists were killed in the first volley and others wounded.

SEVEN MAY ENTER RACE

BY JOHN CLAYTON.
[Chicago Tribune Foreign News Service.]
[Copyright: 1925: By The Chicago Tribune.]

BERLIN, March 13.—After protracted negotiations and intrigues behind closed doors, the German political parties have finally muddled through to nomination of presidential candidates to succeed the late Friedrick Ebert.

There are five candidates in the field, with a possibility of this number being increased to six or seven should the Bavarian People's party and the Fascist party decide to nominate their own candidates.

These five are: Karl Jarres for the Nationalist and People's party; Dr. Wilhelm Marx, for the Centrists or Catholics; Otto Braun, for the Socialists; Herr Wilhelm Heilpach, for the Democrats, and Ernest Taehlmann, for the Communists.

Bavarian Party Vote Doubtful.

The Bavarian People's party, which is the party of the Bavarian Catholics, has yet to decide whether to support Herr Marx or to bring their own nominee. To this party Herr Jarres is too Protestant and Dr. Marx is too liberal. The party controls about 1,000,000 votes, which will exercise an important, although indecisive, influence on the ultimate outcome.

The Socialists are understood to have promised Dr. Marx their solid support in the second election, which is now considered unavoidable, for there is practically no chance of Herr Jarres obtaining a clear majority at the first contest on March 29.

It is considered likely that after the preliminary election the conservative parties may try to get the Centrists to accept Dr. Hans Luther as a joint candidate of all the bourgeois parties. Dr. Stresemann is keen for this in order to get Dr. Luther out of the chancellorship, making way for his own return to that office. In political circles the acceptance of Dr. Luther as a candidate of the Centrists is considered improbable.

Woman Writer Ends Life by Taking Sodium Cyanide

New York, March 13.—[Special.]—Charlotte Carter Flather, 30, a free lance writer and former actress, committed suicide this morning by taking sodium cyanide. She was a friend of Mary Roberts Rinehart, the novelist, and the daughter of Mr. and Mrs. Herbert E. Flaher of Meriden, Conn. Eight sealed and addressed letters were found in her room. One was addressed to her father, who is a banker. Miss Flather once was known as "the best dressed girl in New York."

CITIZEN 'JURORS' VOTE HALOS FOR TWO SPICY PLAYS

Suggest Shears for a Scene in a Third.

New York, March 13.—[Special.]—Eugene O'Neill's "Desire Under the Elms" and "They Knew What They Wanted," two plays which have aroused complaints from various reform agencies and private citizens, were today absolved of all taint of indecency by two citizens' play juries which met at police headquarters to report.

A third citizens' jury, considering "The Firebrand," a play about Benvenuto Cellini, decided that the play was unobjectionable as a whole, but that part of one of its scenes should be modified to reduce the emphasis of the physical appeal on the part of Cellini, as played by Joseph Schildkraut, in a love scene.

What It's All About.

The first two plays, indorsed by various dramatic critics as among the finest examples of native play writing, were speedily and unanimously voted upon by the juries. "They Knew What They Wanted" is by Sidney Howard, dramatist and short story writer, and deals with life among the Italian grape growers of California. "Desire Under the Elms" is a New England tragedy, harsh, grim, bitter.

"Desire Under the Elms" has probably aroused more discussion than any of the three plays. Those who objected to it based their criticism on the pictured liaison of the young son of an aged farmer and the latter's young wife.

Love in a Vineyard.

A similar situation is present in "They Knew What They Wanted," produced by the Theater guild. There the liaison is between a young American farm hand and the wife of an elderly grape grower. "They Knew What They Wanted" is described as "comedy." Richard Bennett and Pauline Lord play the leading roles.

"The Firebrand," now in the Morosco theater, is a farce dealing with the adventures of Benvenuto Cellini, the famous goldsmith of old Florence. It revolves in humorous fashion about his loves.

Oregon Colonel Made U. S. Chief of National Guard

Washington, D. C., March 13.—The nomination of Col. Creed Cheshire Hammond of the national guard of Oregon, to be chief of the militia bureau with the rank of major general, was sent to the senate today by President Coolidge.

MARSHALL FIELD & COMPANY

An Exhibit of Color Photography

During the week of March 16 to 21 a special exhibit of color photography will be displayed in our Photographic Supply Section, near the Randolph Street Entrance. The demonstration will include the second and third steps of the finishing process, and represents the latest achievements in this particular line.

A technical man will be in the Section from 10 to 12 and 2 to 4 daily, to demonstrate, explain the processes, and answer questions concerning color photography.

Photographic Supply Section, First Floor, North, Wabash

Kitchen Wall Clocks, $7.50

THE white enameled case of the Kitchen Wall Clock sketched at left makes it an ideal timepiece for the modern kitchen. A six-inch silver dial carries clear figures in black. Twelve-day movement. $7.50.

Clocks, First Floor, Middle, Wabash

"PRINTPACK" For Personal Stationery

Name and address in dark blue ink on paper and envelopes of smooth white finish.

200 single sheets, 6x7 inches, with 100 Envelopes to match, $1.

100 folded Sheets, 6x7 inches, with 100 Envelopes to match, $1.50.

100 semi-business Sheets with 100 Envelopes to match, $1.50.

Printpack Desk, First Floor, North, Wabash

Mandel Brothers

Men's Shop—First Floor—Wabash

Manhattan Shirts

Of Very Fine White Broadcloth

Neckband Style and Collar Attached Style

Unsurpassed in Value Because Tailored by Manhattan

3.00

It's the way they are made that makes Manhattan shirts what they are—the choice of well dressed men everywhere.

"Tailored by Manhattan" means correct proportions, fine fitting—and, of course, selected quality materials.

These fine broadcloth shirts are in collar attached and in neckband styles. Sizes 14 to 17½.

The New Spring Manhattan Shirts Priced from 2.50 to 11.00

Men's Silk Hose, 55c

Or Three Pairs for 1.50

Made of pure thread silk—various plain colors. Specially priced because they are broken lines. Sizes in the lot 9½ to 11½.

Lectures today at 10:30 a. m. and 2:30 p. m. on Home Dressmaking and the use of Home Journal Patterns by Mrs. Willa Wilcox Krum. Second Floor.

Rayon rolled hose, $1

Elastic cuffs hold them firmly in place. Striped cuffs are combined with all new sports shades.

First floor, State.

Mandel Brothers

Mannequins will parade the aisles in home-made dresses of the newest fabrics. Second floor.

Special offering—women's rayon sports hose, 1.25

This timely arrival of sports hose allows you to make an early selection while the stocks are in their first bright freshness.

These hose have slender vertical stripes and the colors are planned to harmonize with sports costumes. Among them are:

Thrush and white — *Green and gray*
Windsor tan and white — *Windsor tan and brown*
Blue and powder — *Powder blue and rose*

First floor, State.

Children's Rayon half-socks 35c

(3 pair for $1)

Durable hose, in a variety of colors, have cuffs with contrasting stripes. You may match any little frock or suit when you choose from:

Pink, sky, dawn, orchid, green, buck, gray, buttercup.

Children's hosiery section, first floor, State.

Rectangular wrist watch

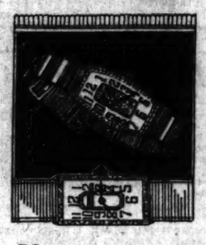

Very Special, 10.85

White gold filled cases in several designs are beautifully engraved and have reliable lever movements.

First floor, Wabash.

Real crystal chokers

From Europe and China

10.85

Beautiful chokers that are worn with such a fascinating and sophisticated effect. These were hand cut in China or Europe. Many of them are in fancy shapes and combined with various colored beads. *First floor, Wabash.*

Fine pearl chokers, 2.45

Two types or sizes of beads in this fine quality are available in cream, pink, mauve, or blue.

Powder boxes $1

Enameled and stone set

The vogue for loose powders gives these exquisite boxes a new claim of interest. The range of colors and sizes gives a wide choice.

First floor, Wabash.

Helena Rubenstein's

Crushed rose leaves rouge, 50c

Because the container is to be changed this famous cosmetic is offered at one-half the original price. A small metal box fitted with powder puff and mirror has the following rouges: Raspberry, tangerine, medium, light, and geranium. *First floor, State.*

To brighten the spring ensemble

Intriguing scarfs—becoming neckwear

Offering the newest conceits of the mode in a wide variety of colors and styles

Neckwear, $1

Collars and cuff sets of rayon in peach, blue, red or tan are finished with white satin folds. Others of drop stitch voile, in assorted colors, are pleated. Those of linen and net are adorned with real laces. Also included are separate jabots or jabots with collars; adorned with venise and valenciennes laces and ribbon bows.

Neckwear, $1.50

Collar and cuff sets. Jabot collar and sleeve sets. Collar and tab. In poilet embroidered batiste, allover venise, organdie with petit point embroidery; in white, ecru, and cocoa.

Scarfs—rare values, 1.95

Of georgette or crepe de chine with long, hand tied fringes. In peach, tangerine, jade, flame, tan and many other colors.

Scarfs—very special, 2.95

Crepe de chine or georgette crepe in printed effects, hand knotted fringe, in beautiful assorted colorings. They are long and wide.

First floor, State.

Trefousse kid gloves—frilly cuffed, 3.75

12000 men's and women's Irish linen handkerchiefs

A decidedly special offer

The men's are of excellent quality fine Irish linen, sheer or heavy; all are shirred hemstitched. Some have slight imperfections, each, **50c**

Women's linen handkerchiefs with hand embroidered initial. Also plain linen handkerchiefs; all styles of hems. Many have spoked hems, ea., **25c**

First floor, State.

They have very brief, embroidered cuffs with contrasting stitching.

White with black or red, black with gold, mode with brown.

First floor, State.

Fine quality stationery

Of various weights, sizes, and textures—all with excellent writing surfaces. All envelopes are tissue lined.

Attractively boxed at

95c and 1.68

24 envelopes, 24 sheets — *48 envelopes, 48 sheets*

First floor, Wabash.

Wiggle Toes Spring oxfords 4.75, 5.85

Toe-room, sturdiness, and childish lines are the rules these Wiggle Toe oxfords follow.

of patent or tan calf.

A brand new model—carefully constructed with welt soles and solid leather throughout.

Sizes 8½ to 11, 4.75
Sizes 11½ to 2, 5.85

Fifth floor.

Women's umbrellas

22-inch, 10-rib style, has all-silk covers.

22-inch, 16-rib style, has silk-mixed covers.

4.95

The silk covers are novelty bordered and plain. The silk mixtures have novelty borders and fancy allover stripes. Amber tips, black frames, carved wooden handles, cord loops.

First floor, State.

Ten piece toilet sets

Pearloid on amber

Ten pieces include mirror, brush, comb, puff box, hair receiver, shoe horn, file, cuticle knife, buffer, and button hook.

at 27.50

Choice of three hand decorated designs in black and gold: Cromwell pattern.

at 18.75

Choice of Louis XVI or Betsy Ross designs.

at 22.50

The Cromwell design in white or gold on amber.

3-piece sets

9.75

The same material; come in either Louis XVI or Betsy Ross designs with round mirrors. *First floor, State.*

ARMED TRUCE IN CHILE, AWAITING EXILED LEADER

Expect Alessandri to Resume Rule in Peace.

BY JOSEPH PIERSON.

[Chicago Tribune Foreign News Service.]

SANTIAGO, Chile, Feb. 10.—[By Mail.]—An armed truce rules Chile. On the one side is Admiral Carlos Ward, of Yankee descent, representing the navy, the land holders, the conservative element of Chile. On the other Gen. Pedro P. Dartnell, also of Yankee descent, representing the army, or at least that junior part of it which stands for a social reformation of the country, and Don Emilio Bello-Codesido, a leader of the reform party. These three men constitute the junta de gobierno, or governing committee, and Don Emilio is the president.

The Altamirano government, which ousted the constitutional president, Arturo Alessandri, from the country in September, 1924, and which in its turn collapsed before the coup of the junior officers of the army on Jan. 23 last, seems to have been the last hope of the conservative element in Chile. There is some doubt about this. Rumors persist that the navy and the conservative elements of the army will attempt another counter revolution.

See Hope for Alessandri.

But it is probable that President Alessandri, now on his way home to resume his government, will return to Chile in March and peacefully will resume the administration of the affairs of the country, the undisputed hero and champion of the masses.

"At another time," said a Chilean of conservative tendencies, "there would have been no doubt of the control of the country by the navy. In the revolution of thirty years ago the navy seized northern and southern Chile, cut off imports, and gradually crushed the army of central Chile. When the radicals seized the government last January the navy started to repeat the same operation. But conditions have changed. Don Augustin Edwards was acting for the higher business interests of the nation when he cautioned the navy against war."

I. W. W. Strong in Chile.

By radicals the Chilean speaker referred to the Industrial Workers of the World and the labor unions. The I. W. W. first appeared in Chile more than twenty years ago, in the coal mines at Coronel. The labor unions of the nitrate fields have been of more recent development.

The present government is directed by the so-called radicals. Admiral Ward is merely a gesture of compromise; he has no power. The officers of the army and navy who showed themselves as conservatives in the January crisis are being switched about by the hundreds, to deprive them of their power.

However maligned may be these junior officers of the army, they seem to have had, when they seized power, none of the bolshevik designs ascribed to them by their enemies. It is alleged that they intended to form a soviet, but their first act was the issuance of an invitation for the return of Alessandri to his constitutional post.

Moors, Near Tangier, Fire on British Cable Steamer

[Chicago Tribune Foreign News Service.]

GIBRALTAR, March 13.—The British cableship Amber, which is engaged in repairing the cable between Ceuta and Tangier, was fired on by Moors eight miles from Tangier. The Moors did not stop firing, although the ship raised its ensign.

LITTLE ORPHAN ANNIE: No Kick

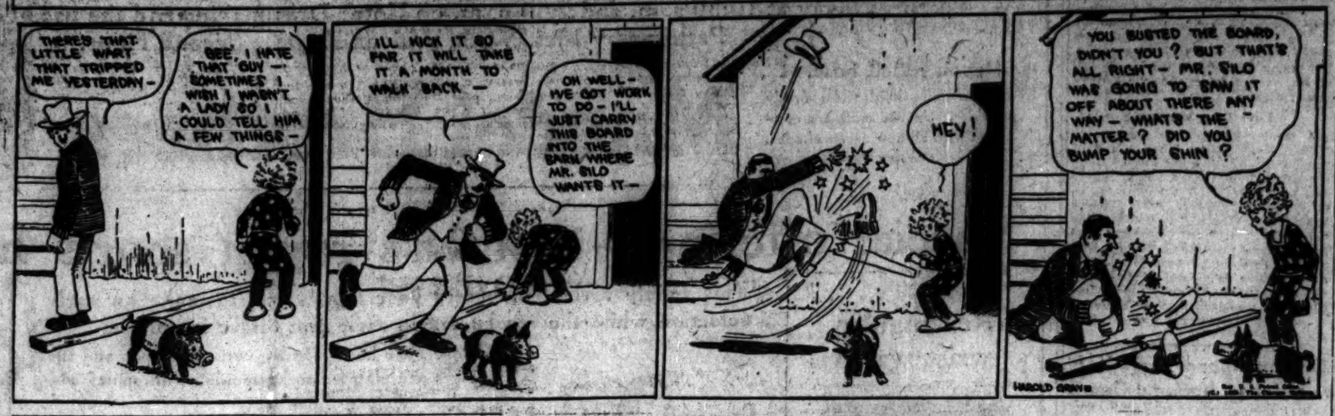

Elmer Finds Programs Not So Thrilling

Rather Quiet Night, Is His Verdict.

BY ELMER DOUGLASS.

Friday, the 13th, may not be the jinx that jumbled up the works and made good programs all but disappear last night, but at best it was a quiet night.

Page 1 of a short list of notes bears the inscription: 8:10, WPG, World's Play Ground, Atlantic City, "Tannhauser" overture and Mendelssohn's "Spring Song," played by an orchestra. Henry Sellinger's Drake concert ensemble, at W-G-N, playing selections from Victor Herbert's "Mlle. Modiste," and the best kick I get out of that at this moment is its reminder of frisky Fritzie Scheff. But, not having our Frederick Donaghey's good memory, I am not sure about that. Also, the Little Symphony orchestra program at KDKA, Pittsburgh, with the observation that this is the only program of which I am aware where the vocal and instrumental soloists are accompanied by an orchestra, which is no little distinction.

Being studiously inclined these days, I found Mrs. Marx Oberndorfer's music lecture at WMAQ on the "Music of Russia" particularly interesting; furthermore, Mrs. Oberndorfer was enthusiastic herself. Her statement that Russian folk music was not recognized until Glinka in 1836 incorporated some of it in his opera, "A Life for a Tzar," seems incredibile, especially when we think of the Tschaikowsky of a few years ago and the myriad minded Stravinsky of today and the enormous influence that Russian music is having on the world today.

The musical program by the Armour Tech. Musical and Glee clubs at W-G-N, 8:30, introduced a novelty—a trio selection for two flutes and piano. Then followed a program by the glee club, which included "The Two Grenadiers" and that wonderful creation, "The Bells of St. Mary's," by one Adams, which one I don't know, but I will know before the sun sets today.

Then into a rarified musical atmosphere with Mrs. Aurelia and Harold Tregillus at WMAQ, 9:15 to 10.

Mrs. Tregillus has a superb soprano voice of great range, of remarkably fine timbre, pure and imaginative. Mr. Tregillus a basso with like characteristics in his own deeper portion of the scale. This was one of the few fine concerts that any imaginative mind could rave over.

There was another soprano at another station who sang the number, "Do You Ever Dream of Me?" I would like to mention her, but can't for the reason that I heard so many "played for's" from the station that I am irritated and peevish.

Incidentally if WEBH would discontinue the misnomer "dedicate" from their announcing they could raise the tone of their station just a bit.

RADIO PROGRAMS FOR TODAY

(Saturday, March 14.) (Central standard time throughout.)

THREE hours of light and snappy syncopation today from W-G-N, THE CHICAGO TRIBUNE station on the Drake hotel!

This afternoon Paddy Harmon of the Dreamland ballroom will present Charlie Cook's Dreamland orchestra of fifteen pieces in a peppy concert between 3 and 3:45, the W-G-N "Syncopated Matinee." They will be followed by Ivan Lehrer, pianist, and Vernon Rickard, tenor.

Both of the evening hours, 8 to 9 and 10 to 11, will be devoted to popular music. Don Bestor's Drake Hotel orchestra and another band to be announced on the air are to be heard in several groups of merry numbers; Jimmy Eggert, Drury Lenington, and Jimmy Cairns will sing.

Skeesix time at 5:30 is to be conducted by Miss Willmina Townes of the National Kindergarten and Elementary college. She will be assisted in songs by Miss Mary Rose Heilman and Miss Eloey Trezona.

Tomorrow morning at 11:45 W-G-N will broadcast the symphony concert by the Chicago Theater orchestra, conducted by Nathaniel Finston. Miss Stell Andersen, pianist, will be the soloist of the concert.

DETAILS OF TODAY'S W-G-N PROGRAM.

[Wave length 370 meters.]

9:35 a. m. and on the hour and every half hour until 12:10 p. m.—Board of Trade market reports.

12:40 to 3:30 p. m.—Luncheon concert by Drake concert ensemble and Blackstone string quintet.

3:00 p. m.—"Syncopated Matinee"; Charlie Cook's Dreamland orchestra of fifteen pieces, followed by Ivan Lehrer, jazzy pianist, and Vernon Rickard, tenor.

5:00 p. m.—Board of Trade summary; closing stock quotations by Paul H. Davis & Co.

5:30 p. m.—Skeesix time by National Kindergarten and Elementary college, conducted by Miss Willmina Townes, assisted by Miss Mary Rose Heilman and Miss Eloey Trezona.

6:00 p. m.—Lyon & Healy organ recital by Edwin Stanley Seder.

6:30 to 7 and 8 to 8:20 p. m.—Dinner concert by Drake concert ensemble and Blackstone string quintet.

8:20 to 9 p. m.—Jazz program; Don Bestor's Drake hotel orchestra; Jimmy Eggert, Drury Lenington, and Jimmy Cairns.

10 to 11 p. m.—Jazz program; Don Bestor's Drake hotel orchestra; Jimmy Eggert, Drury Lenington, and Jimmy Cairns.

ON W-G-N PROGRAM

STELL ANDERSEN. MARY ROSE HEILMAN.

OTHER LOCAL PROGRAMS

6:30 and 7 a. m., KYW [535]. Y. M. C. A. setting up exercises.
11 a. m., WQJ [448]. Household talks.
11:35 a. m., KYW [535]. "Sunday Night's Supper." Virgie Gorman.
3 to 4 WQJ [448]., Kofee klatsch.
6, WMAQ [448]. "Daddy," Church Athletic association program; 9:45, Edward E. Taylor.
6 to 1 a. m., WBCN [286]. Musical programs.
6:30 to 7:30, WTAY [283]. Classical.
6:35, KYW [535]. Uncle Bob's bedtime feature.
7, KYW [535]. Congress hotel orchestras.
7 to 8, WEBH [370]. Sunday school lesson, Dr. Herbert Virgin; Frank Bordner, baritone; Cordelia Schellinger, pianist; Nesta Smith, violinist; Oriole orchestra.
7 to 8, WQJ [448]. Elsie Orr, soprano; Aretha Harlen, reader; Raisbo garden orchestra.
7 to 11:15, WLS [345]. "Lullaby Time," Ford and Glenn; Glenn's "threshers"; Nuba Allan; Harmony Girls; 3-B Four Harmony Aces; Walter Peterson; Ford and Glenn; Ralph Emerson, organ recital; Dave Nudelman.
8 to 9, KYW [535], Nina Heden, contralto; Evelyn Parker, reader; Kathleen Kearney and Capt. Thomas J. Caughlin, Irish program.
8, WMAQ [448]. Russell Pratt and Fred Daw
8:30, WMAQ [448]. Radio protologue, "Russia," Frederick A. Mackenzie.
9 to 10, WEBH [370], Langdon Brothers; May Ronayne, Marie Kelly, readers; Oriole orchestra.
9 to 10, WMAQ [448]. Chicago theater revue.
9 to 10, WTAY [283]. Musical program.
9:30 to 11:30, KYW [535]. Congress classic. Duane Johnson, baritone; Earl Wettland, pianist; Mme. Lilla De Campi, soprano.
10 to 3 a. m., WQJ [448]. The Melodians; Alfred Tweed; Clarence Theders; Little and Shay; Rick, Whalen and Gardner; Clyde Hager; Raisbo garden orchestra.
11, WEBH [370], Ned and Chee; Frank Sylvano; Marie Kelly; Langdon Brothers; Wayne Myers; Loos Brothers; Banks Kenney; Oriole orchestra.
11:15, WLS [345]. Senate theater revue.
12 to 1 a. m., KYW [535]. Congress carnival.
12 to 12:30 a. m., WTAY [283]. Parthenon orch.
1 to 3 a. m., KYW [535]. "Insomnia Club."

OUTSIDE CHICAGO

6:30—KFNF [266]. Shenandoah, Ia., Concert.
6:30—WBZ [333], Springfield. Hotel Kimball trio.
7—CNRO [535], Ottawa. Chateau Laurier orchestra, songs.
7—PWX [500], Havana. Studio concert.
7 to 8—WCEE [275], Elgin, Ill. Orchestra, singers.
7 to 10—WEAF [492], New York. Musical programs.
7—WFI [204], Philadelphia. Concert.
7 to 12—WHK [378], Cleveland. Musical programs.
7 to 10—WJZ [454], New York. Varied programs.
7—WNAC [286], Boston. Concert.
7—WGR [319], Buffalo. Musical.
7:15—WIP [508], Philadelphia. Concert.
7:15—WJJD [365], Mooseheart. Dance from Log Cabin.
7:30—CKAC [425], Montreal. Studio program.
7:30—KDKA [509], Pittsburgh. Westinghouse band.
7:30—WCAE [461], Pittsburgh. Artist students.
7:30—WGBS [315], New York. Herald-Tribune program.
7:30—WHAS [399], Louisville. Musical program.
7:30—WSUI [483], Iowa City. Basketball, Iowa-Northwestern.
8—KFEB [staff], Milford, Kas. Orchestra.
8—KSD [545], St. Louis. St. Louis Symphony orchestra.
8—WCCO [416], Minneapolis-St. Paul. "Fireside Philosophies."
8—WPG [299], Atlantic City. Studio recital.
8 to 10—WSAI [325], Cincinnati. Chimes. Bicycle sextet.
8 to 11—WTAM [389], Cleveland. Frolic.
8 to 10:30—WTAS [360], Elgin, Ill. Orchestra, songs.
8:30—WCCO [416.4], Minneapolis-St. Paul. Variety program.
8:30—WFAA [475.9], Dallas. Concert.
8:30—WGY [379], Schenectady. Orchestra.
8:30—WMC [499.7], Memphis. Program.
8:45-9:30—WOS [440], Newark. State of Kansas program.
9 to 10—WOC [484], Davenport. R. H. L. and "Line Night" contributors, "The Chicago Tribune." Novelty numbers by Noel O'D., Peter Pan, Lundee, Helen Henna, Snowshoe Al, etc.
9—WNAC [286], Boston. Concert.
9—WOAW [526], Omaha. Musical.
9—WREO [285], Lansing, Mich. Orchestra.
9—WFG [299], Atlantic City. Galen String trio.
9—KFNF [266], Shenandoah, Ia. Congregational quartet.
9 to 12—WWAE [942], Joliet, Ill. De luxe program.
9:15—WOR [405], Newark. Dance music, songs.
9:30—WJZ [454], New York. Hotel Astor orchestra.
9:30—WOI [270], Ames, Ia. Weather report.
9:30—WRC [469], Washington. Hotel Astor orchestra.
10—KFI [467], Los Angeles. Concert.
10—KOA [322], Denver. Orchestra.
10—KPO [429.5], San Francisco. Program.
10—WCCO [416], Minneapolis-St. Paul. Athletic club orchestra.
10—WGBS [315], New York. Orchestra.
10—WMH [325], Cincinnati. Special concert.
10 to 11—WEAF [492], New York. Vincent Lopez orchestra.
10:05—WIP [508], Philadelphia. Germantown theater.
10:15—WRC [469], Washington. Tivoli theater.
10:30—WHN [361.2], New York. Popular.
10:30—WJJD [365], Mooseheart. Palmer house studio.
10:45—WSB [428], Atlanta. Hired help skylark.
11—WCEE [275], Elgin, Ill. Dance.
11—WCCO [416], Minneapolis-St. Paul. Dance.
11—WFAA [475], Dallas. Orchestra.
11—WMH [325.9], Cincinnati. Hotel Arms program.
11—WOAW [526], Omaha. Nightingales; organ.
11—WOC [484], Davenport. Le Claire orchestra.
11:30—WHN [361], New York. Orchestra.
11:45—WDAF [365], Kansas City. Frolic.
12—KFI [467], Los Angeles. Concert.
12—KNJ [404], Los Angeles. Orchestra.
12—KNX [336], Hollywood, Cal. Orchestra.
12—KFKB [275], Milford, Kas. Frolic.
12—WCAL [336.9], Northfield, Minn. College concert.
12—WSAI [325], Cincinnati. Entertainment.

PIGGLY WIGGLY

UNEEDA BISCUITS THREE PACKAGES 14c
IVORY SOAP, 6 OZ. THREE BARS 20c
PEAS AMERICAN HOME SIFTED No. 2 TWO CANS 29c
SYRUP, Karo BLUE LABEL 1 1-2 LB. CAN 10c
SPAGHETTI or MACARONI RED CROSS—TWO PKGS. 16c
CABBAGE NEW TEXAS SOLID HEADS THREE LBS. 10c
GRAPE FRUIT LARGE FLORIDAS THREE FOR 23c
POTATOES FANCY WHITE PECK 25c

PIGGLY WIGGLY
QUALITY PRICE

ZENITH
TRADE MARK REG.
→LONG DISTANCE← RADIO
TRADE MARK REG.

They Cost More—But They Do More

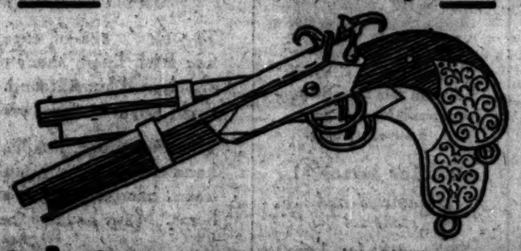

A CHALLENGE TO COMBAT!

Priced From $100 to $750

The King of All Supers

Extravagant claims have been made by some radio manufacturers about their sets, and to purchasers of these sets this message is directed. Many purchasers have been disappointed in results obtained. Numerous owners have been unable to tune through the locals and bring in distant stations consistently, with quality and without interference. Some manufacturers blame your individual locality. We don't. The public is becoming discriminating and now knows what to expect and demand in radio.

Zenith, "The King of All Supers," will with ease bring in distant stations loud, clear, with quality, and without interference while the locals are on, regardless of how unfavorable a location you live in, and we will prove it. Without obligation on your part we will install a Super-Zenith in your home, using either your equipment or our equipment. You are to be the judge and jury.

When you in your own home have become convinced that the Zenith is "The King of All Supers," we will take your present radio set in trade. This challenge is unreserved regardless of what make of set you now own. Nine models of Zenith receivers, ranging in price from $100.00 to $750.00. Time payments. Phone or write, and our service man will be with you the following evening. Only selected dealers who are prepared to give service after the set is sold can handle Zenith.

Kimberly RADIO CORP.
328 N. Michigan Ave.
Phone—State 2626

Open Evenings. You Can Park in Front of Our Store

(Now Open)

Loop Station

YELLOW DRIVE-IT-YOURSELF SYSTEM

Our Cars Are *Not* Painted Yellow

175 West Monroe Street
Just West of La Salle

Our newest station—*right in the heart of the Loop*—is going to be a mighty big convenience for business concerns, who want to rent cars for their men to drive; also for salesmen—those from out of town as well as those living in Chicago.

Rent a Car—
Drive It Yourself

This is the coming form of transportation. It is used by people who want a car for a pleasure trip—by salesmen who have learned it helps them increase their sales at very little expense. And hundreds of concerns have discovered it is far more satisfactory and much less expensive to rent cars from us than to own them.

Our stations never close. You can get a car anytime. You can drive as long as you like—or for as short a time as you like. *We require no time nor mileage guarantee.* You pay only for the number of miles you actually drive, *except* on evenings, Saturday afternoons and Sundays and Holidays when a small hour charge is added.

It Takes Only 5 Minutes

No fuss or "red tape." Any man or woman who knows how to drive can step into our nearest station and in about 5 minutes be on their way at the wheel of one of our cars.

A deposit of $15 on Ford cars and $25 on gear-shift cars is required. This is returned when the car is brought back.

Spic and Span Cars—they Are Not Painted Yellow

Your choice of high-class gear-shift cars or Fords—roadsters, touring, coupes or sedans, all new. They are all kept in perfect condition—carefully inspected, cleaned and polished every night.

They are *not* painted yellow. No one can tell the car you rent from us isn't your own.

Cost Includes Everything—
extra tires, gas, oil and more insurance than you would carry yourself

FORDS—ALL MODELS	GEAR SHIFT CARS
Touring or Roadster per mile 12c	Touring Cars per mile 17c (Winter enclosures if desired)
Sedan or Coupe per mile 15c	Sedans per mile 20c

No hour charge week days

In addition to the mileage charge, after 6 P. M. nights, after noon Saturday and all day Sundays and Holidays the charge for each hour the car is used is 25c on Fords; 35c on gear-shift cars.

(The hour charge is reduced when cars are used more than one day. No mileage or hour guarantee required.)

We now have in service several hundred new HERTZ SEDANS

Yellow
Drive-It-Yourself
System

LOOP STATION
175 West Monroe St., Just West of La Salle
Phone Main Fifty-Fifty

CENTRAL STATION
1426 So. Michigan Ave.
Phone Calumet Fifty-Fifty

WEST SIDE STATION
3949 West Washington Blvd.
Phone Kedzie Fifty-Fifty

SOUTH SIDE STATION
344 East 63rd Street
Opposite White City
Phone Englewood Fifty-Fifty

NORTH SIDE STATION
1131 Devon Avenue
Phone Rogers Park Fifty-Fifty

RADICAL GRO... IN FRANCE R... CATHOLIC S...

Calls Manifesto A... Insurrectio...

PARIS, March 13.—[By ... ated Press.]—The radica... the chamber of deputies, ... ministers about one-third ... Herriot's majority, was lo... with the cardinals and bis... Catholic church in Fran... manifesto issued recently ... ation protesting against ... ters the injustice of the se... denominational laws and ou... measures to be taken to co...

A resolution adopted at a ... the radical group this af... clared the document is "an ... insurrection against law and ... to civil war." The radicals ... all republicans to unite in ... the challenge and to invit... ernment to execute unfinc... laws against which the Ca... use.

Urge Action by Other ...

The radical resolution wa... mitted to the other groups ... ernment majority, with t... that they take similar actio...

The whole affair appears ... outgrowth of Premier Her... ministerial declaration when he ... or, in which he declared he ... press the embassy at the v... would see that all laws gov... religious orders in France we... executed. This was interpre... Catholics to mean that th... of congregations expelled a... tion of the church and stat... were allowed to come back ... war broke out to fight for it ... would be asked to leave the ...

At the end of October the ... took on an organized char... De Castelnau and other le... Catholic church organizing t... of Catholic federations, whic... meetings of protest over Fra... manifestations have been h... cities and in some cases by ... 60,000 persons.

To Continue, De Castelna...

"It is an absolutely lega... protest against persecution ... lics," Gen. De Castelnau s... we are going to continue. ... attention of the political gr... we are inciting the people t... and fomenting civil war is c... text to justify the aggres... themselves have in view.

"The prime movers in th... tion are mostly ex-service ... shed blood to defend Fran... fought alongside of priests a... who came back to France ... country needed every able bo... to help against the invader. ... per cent of those who came ... killed and a large proporti... rest were maimed for life."

HOLDEN

231 South Stat...

2-Tone Tan ...
Shoes for Little M...
Sizes 11½ to ...
$5

For the Growing Girl

Patent or Tan ...
$6.50

A most popular Spring ... designed to appeal to the ... girl. With rubber heels.

Youngsters' S...
Sizes 4 to 8, ...
Sizes 8½ to 12, ...
Sizes 11½ to 2, ...
Prices of shoes for the ... varies, in patent leather or ...

SHOES FOR ENTIRE FAM...

RADICAL GROUP IN FRANCE RAPS CATHOLIC STAND

Calls Manifesto Appeal to Insurrection.

PARIS, March 13.—[By the Associated Press.]—The radical group of the chamber of deputies, which contains about one-third of Premier Herriot's majority, has locked horns with the cardinals and bishops of the Catholic church in France on the manifesto issued recently by the prelates protesting against what they call the injustice of the so-called non-denominational laws and outlining the measures to be taken to combat them.

A resolution adopted at a meeting of the radical group this afternoon declared the document is "an appeal to insurrection against law and an appeal to civil war." The radicals call upon all republicans to unite in picking up the challenge and to invite the government to execute unflinchingly the laws against which the Catholics protest.

Urge Action by Other Groups.

The radical resolution was communicated to the other groups of the government majority, with the request that they take similar action.

The whole affair appears to be an outgrowth of Premier Herriot's ministerial declaration when he took power, in which he declared he would support the embassy at the Vatican and would see that all laws governing religious orders in France were fully executed. This was interpreted by the Catholics to mean that the members of congregations expelled after separation of the church and state and who were allowed to come back when the war broke out to fight for France again would be asked to leave the country.

At the end of October the movement took on an organized character, Gen. De Castelnau and other leaders of the Catholic church organizing the National Catholic federations, which arranged meetings of protest over France. These manifestations have been held in 360 cities and in some cases by more than 50,000 persons.

To Continue, De Castelnau Says.

"It is an absolutely legal form of protest against persecution of Catholics," Gen. De Castelnau says, "and we are going to continue. The contention of the political groups that we are inciting the people to rebellion and fomenting civil war is only a pretext to justify the aggressions they themselves have in view.

"The prime movers in the federations are mostly ex-service men who shed blood to defend France. They fought alongside of priests and monks who came back to France when the country needed every able bodied man to help against the invader. Fourteen per cent of those who came back were killed and a large proportion of the rest were maimed for life."

STOKES FOUND NOT GUILTY; JURY OUT HOUR

Wife in Clash with His Secretary.

(Continued from first page.)

and said, "Will you please leave the room."

"I will not," Miss Brophy replied. "I have as much right in here as you have."

Mrs. Stokes got up. Then she drew herself up and started toward the door to the judge's chambers. Hal Billig was urging her "not to mind." Her mother, Mrs. Arthur Scott Miller, was urging her "to mind." At the door she sent back, frigidly:

"Well; I certainly hope Mr. Stokes provides well for you during the rest of your life," and the dor closed.

In a few moments Hal Billig came out, made a survey, returned, and escorted Mrs. Stokes, her mother, and his mother out of the room and down the corridor.

Leaves the Hotel.

Mrs. Stokes did not return to her suite at the Drake. A woman friend of hers went up there, packed her trunks, and checked out for Mrs. Stokes, her mother, and companion at a few minutes before 6.

W. C. Dannenberg, her private investigator, had said earlier in the afternoon that Mrs. Stokes intended to leave this afternoon. Last night he could not be reached. Attorney Charles E. Erbstein, her lawyer, had no news of her. Nobody could be reached at the Maywood home of Hal Billig and his parents, Dr. and Mrs. H. C. Billig.

And last night, in his suite at the Congress hotel, Mr. Stokes was telling that he expected to linger a few days in Chicago, "a lovely city with an abominable climate," to convalesce from a minor operation which he had performed on his nose during the noon recess yesterday.

"I am a happy man, but a sick man," Mr. Stokes explained. "When this case was called my doctors in New York urged me to get a continuance on the grounds that I was entirely too ill to come here. But I refused to consider their advice. Why, I would have come here and testified if I died on the stand. The state called me, and I was going to come and tell my story.

"And what I told isn't half the truth, not half."

Statement by State.

Prosecutor Smith issued a statement a few moments later. It read:

"Both Milton Smith and I did the best we could and we lost. We have no criticism of anybody. I am willing to go in defeat every day in every case I try as long as I am on the side of decent womanhood. I at least hope it is a lesson to Stokes and Stillman and men of a similar type to keep out of Cook county when they want to slander innocent womanhood.

"One great wrong has been righted. For Attorney Rathbun, Mr. Stokes' own lawyer, publicly, in the courtroom, exonerated Mrs. Stokes of the dastardly charges that Mr. Stokes was making against her."

That same exoneration, which Mr. Rathbun gave in his closing argument, seems greatly to have impressed the jury, according to their statements after the verdict was in.

Another reason which influenced them was the fact that they felt the man really responsible for any conspiracy, if there was one, was Daniel F. Nugent, Mr. Stokes' former lawyer, indicted with him. And the state had nol prossed Mr. Nugent's case some two weeks ago.

Illinois Manufacturers O. K. Dawes' Senate Stand

In a formal resolution yesterday the Illinois Manufacturers' association, through its board of directors, indorsed Vice President Charles G. Dawes' stand for a change of the cloture rules in the United States senate.

FASCISTI WORK WITH REDS; TIE UP NORTH ITALY

24 Hour Ultimatum Sent to Employers.

BY GEORGE SELDES.

[Chicago Tribune Foreign News Service.]

[Copyright: 1925: By The Chicago Tribune.]

ROME, March 13.—The metal workers' strike has engulfed all northern Italy. The strikers claim 100,000 men are out.

The Fascisti labor unions and the Socialist Confederation of Labor, working together, completely control the situation, and the Fascisti today gave the employers' association a twenty-four hours' ultimatum to come to terms.

Just what the Fascisti intend to do in case the automobile and other companies fail to grant the wage increase nobody knows. It is an ultimatum without a threat, but the situation is considered most serious by the government.

Manufacturers Are Bitter.

Minister of the Interior Federzoni hastily called a meeting of the manufacturers, including Sig. Olivetti, to ask what concession they are willing to make. The manufacturers, according to reports from Milan and Turin, are chagrined and bitter, declaring the Fascisti labor unions are biting the hand that fed them.

The metal workers' strike is in the same zone that bolshevism fivvered and where fascism built its foundations for success. In Milan and Turin the red flag once flew over the automobile, radiator, typewriter, and other metal factories. Then the Fascisti black flag restored order. Now the Fascisti, who suppressed the reds, are cooperating with the reds in the biggest, most important strike in years, and the first great strike under the fascist rule.

Perils Business-Fascist Alliance.

This strike, it is believed, will mark the turning point in the relations between big business and Fascisti politics. Many already call it a revolutionary change.

The technical question behind the strike is whether the manufacturers are willing to grant increases in wages in the same proportion as the cost of living has increased.

Coolidge to Name Board to Study Shoals Muddle

Washington, D. C., March 13.—President Coolidge has decided to appoint a commission of three experts to study the Muscle Shoals problem and to make recommendations as to future operation of the project. It was indicated today that the President would announce the personnel of the commission shortly. Callers have gained the impression he will seek to have recommendations in shape for submission to congress at the December session.

Where You Can See Development

Your Opportunity to Secure High Profit-Producing Property Is at Hand! Make an Early Selection.

30-Foot Lots, $250 On Restricted Residence Streets

Business Lots, $650 On a Full Section Line Street

$50 DOWN—$5 A MONTH

All Titles Guaranteed by Chicago Title & Trust Co.

This choice property——well inside the boundaries of Chicago, in a developed district, near schools, churches, stores, business and transportation already in operation ——is highly restricted.

Here withing sight of $100,000,000 of industrial development you should be able to make big profits within a very short time—WITH SAFETY!

Mail This Coupon Now!

Address A. L. 374, Tribune

With no obligation on my part, send me location plat, prices and terms of your choice restricted property inside Chicago.

Name .....

Address .....

Have you been *looking-*

. . . at new apartments or some apartment hotels?

ARE YOU discouraged to find that apartments seem only to be built for people who wear all their clothes on their backs—and need no closet space?

ARE YOU disappointed to find bedrooms thrown in as an afterthought—in locations implying that fresh air while you sleep is an unreasonable desire?

HAVE YOU come to believe that bathrooms must look out on dark courts, or have no outlook at all—and that the only place for a bathtub is beneath a drafty window?

HAVE YOU almost become convinced that you must fit yourself to the whims and economies of builders—and that homes are no longer built with your health, happiness and convenience in mind?

THEN, this message brings good news to you!

THINK of a living room more than 13 by 19 feet—

THINK of looking out from that living room over the clean expanse of Lake Michigan—or south across the six hundred acres of Jackson Park—or north across the exclusive residence section of Hyde Park to the curving shore of the Lake—or west to the University of Chicago—

THINK of a cozy and sunlit dining room, thoughtfully furnished with a handsome drop-leaf table, which converts that dining room into a pleasing sunroom by day—

THINK of a compact, labor-saving kitchen, equipped with a regular sized kitchen range, upon which complete meals can be prepared three times a day if you wish—

THINK of a kitchen equipped with a convenient kitchen cabinet—a kitchen kept cool and sweet by forced ventilation, changing the air every three minutes—a kitchen with clean, sanitary artificial refrigeration and running ice water—

THINK of finding a special dressing room, with one wall lined by drawer space and closet space, and equipped with a dressing table which has a light above—

THINK of an all-tile, outside bathroom, with a massive and spacious tub, combined with a shower—and the room so designed that the tub and window do not come together—

THINK of having this homelike apartment for yours, with all the privacy of a suburban bungalow—and yet with all the facilities of a great hotel at your beck and call—

THINK of being able, at will, to turn from your own cooking to the cuisine of two famous hotels—

THINK of having food brought to your home, ready cooked, from the hotel kitchens whenever you wish—

THINK of dining in either of two famous dining rooms—

THINK of having food sent to you from a Food Shop which rivals the variety and quality of any food shop in the city, at moderate prices—

THINK—in short—of every detail of an ideal, luxurious, carefree life—and then feel assured that you will find it in a Maisonette, at the Windermere.

Does past experience with apartments and hotels tell you that all this sounds "too good to be true"? Has your experience in visiting other living places made you a little skeptical of finding a home which is really the home of your dreams and your ideals?

Reserve judgment, please, until you have visited Hotels Windermere.

Consider, for instance, that a large—a very large—percentage of guests have lived here since this hotel was first opened to the public.

Consider that a visit to Hotels Windermere will enable you to see not only Maisonettes, but hotel rooms or suites in either Windermere-East or Windermere-West in which you have complete freedom from household cares—a wide range of accommodations to suit varied tastes or budgets.

Consider that you can run out here, from the Loop, by a 12 minute express ride along the lake, via Illinois Central—or that you can drive by the boulevard system right to our door, and find ample parking space.

Consider that you can come and see! Come for lunch or dinner—and by the way, remember that Windermere-East provides meals a la carte or table d'hote, as elaborate or as simple as one could desire.

Hotels Windermere

"CHICAGO'S MOST HOMELIKE HOTELS"

Five hundred feet of verandas and terraces fronting south on Jackson Park.

Telephone Fairfax 6000

Half the world is half asleep

Many people are considered lazy when they are really suffering from the world's most universal disease—constipation. It is a disease which robs you of your energy, your interest, your desire to do things. Only ALL-BRAN brings sure and safe relief from this disease.

"Dead tired by 10 in the morning"

SHOULD the morning housework tire a woman out? No! But how many women are all in, ready to sag, when it is finished. Nine times out of ten, this unnatural weariness is caused by constipation.

By ridding the body of this dread disease you bring back the energy of perfect health. Thousands have already found the one safe, sure way to rid themselves permanently of constipation—have found the glorious good health which had seemed lost to them forever—found it in Kellogg's ALL-BRAN.

Here is the reason Kellogg's ALL-BRAN brings sure results even in chronic cases. Bran—ALL-BRAN—goes completely through the system without changing fiber. It is what doctors call a bulk food—a necessary aid to regular elimination.

KNOW THE TRUTH ABOUT BRAN

To be effective, bran fiber must go through the various digestive processes without submitting to any of them. It must pass through the entire alimentary tract without its form being changed.

What happens when a bran food is eaten?

After the saliva has acted upon it, it passes through the stomach and into the intestines, where every part which is not fiber is absorbed.

In ALL-BRAN the quantity of fiber is so great that it furnishes bulk enough to prevent and relieve constipation.

In a part-bran food, the quantity of fiber is so small that there is only a puny amount to do a herculean task.

ALL-BRAN brings sure results. Demand it.

Retaining its fiber, it stimulates the flow of digestive juices, both in the stomach and in the intestine. It absorbs and carries through the intestinal tract a great amount of moisture. Through the length of its journey, it sweeps and cleans thoroughly. It rouses a sluggish intestine to natural, healthy action.

Contrast this natural action with the irritating effect of habit-forming drugs and pills which lose their effectiveness unless the dose is increased constantly.

Eat at least two tablespoonfuls of Kellogg's ALL-BRAN every day—in chronic cases, with every meal. If eaten regularly, it is guaranteed to bring permanent relief, or your grocer returns the purchase price. It is never necessary to increase the amount you first find effective. Eat it with milk or cream; sprinkled over other cereals; cooked with hot cereals; in soups, and in the recipes given on every package. You'll like it with fruit too.

Only ALL-BRAN can bring sure results. Products which are only part bran are doubtful. They bring only partial results, or none at all. Doctors recommend Kellogg's ALL-BRAN. They know it brings results. So don't you take chances.

Kellogg's is the original and only ALL-BRAN. You know what it will do. Go to your grocer and buy a package of Kellogg's ALL-BRAN. It is also served in leading hotels and restaurants. Begin eating it today. You'll feel better in a week.

The original ALL-BRAN—ready-to-eat

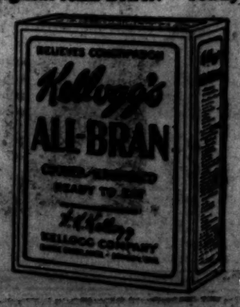

Kellogg's ALL-BRAN

HOLDEN'S

231 South State St.

2-Tone Tan Calf

Shoes for Little Misses

Sizes 11½ to 2

$5

For school or party wear—$-boys like it because leather. Dainty styles and lasted all with rubber heels.

Sizes 2½ to 8, $6.50

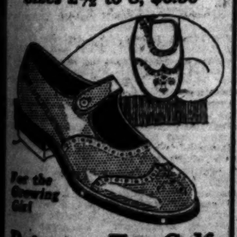

For the Growing Girl

Patent or Tan Calf

$6.50

A most popular Spring model—designed to appeal to the growing girl. With rubber heels.

Youngsters' Shoes

Sizes 4 to 8, $3.50

Sizes 8½ to 12, $4.00

Sizes 11½ to 2, $5.00

Shoes of quality for the boys—built for hard wear, by patient leather or fine craft.

SHOES FOR THE ENTIRE FAMILY

A Little Unkeyed, but Not Too Difficult

BOGEY TIME, EIGHT MINUTES

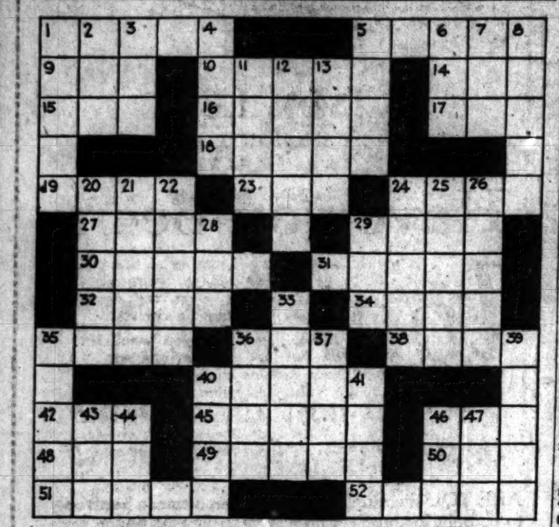

Puzzle by Mrs. Anton O. Anderson, Amherst, Wis.

THE TRIBUNE will pay $25 for each puzzle accepted. They must be original, must be well keyed, and must have accurate definitions. Address Cross Word Puzzles, CHICAGO TRIBUNE.

Make the designs neat and attractive, but do not fill them in. Keep the words and their definitions in parallel columns separate from the design. No puzzles will be returned.

ACROSS.

1. Sore swellings or tumors.
5. Frozen dew.
9. Organ of hearing.
10. State of quiet.
14. Meadow.
15. Consumed.
16. The superior of a monastery.
17. To peck.
18. A running knot.
19. Good.
23. Fruit containing a kernel.
24. Outer garment.
27. Immediately.
29. Narrow strip of woven goods.
30. Fasten together.
31. Apartment in a ship.
32. Boil slowly.
34. Covering on fruits.
35. Prophet.
36. Flying mammal.
38. Table for use of writers.
40. Rescues.
42. Unit of lineal measure.
45. Place of public contest.
46. Put on.
48. Part of the verb to be.
49. Homes of birds.
50. Conjunction.
51. Monetary unit [pl.].
52. Residences.

DOWN.

1. Seed of a leguminous plant [plural].
2. Cereal plant.
3. Anger.
4. To extend across.
5. Feast.
6. Ancient.
7. Large body of water.
8. Article of furniture.
11. Black.
12. Near to.
13. Expense.
20. To analyze in grammar.
21. Connect.
22. Wanderer.
24. Furious.
25. To suppose.
26. To curve [plural].
28. Meant in origin.
29. Sailor.
33. Talks irrationally.
35. Fragment.
36. Uncovered.
37. Partake shelter.
39. Varieties.
40. Sound in mind.
41. Window frame.
43. Mineral substance.
44. Cave.
46. Bank to confine water.
47. Single unit

Yesterday's Puzzle Solved

	A	L	A	R	M		B	O	O	T	S	
F	L	I	T		A	L	L		F	O	E	S
U	S	E		S	N	O	O	P		Y	A	M
S	O		S	H	Y	S	T	E	R		M	E
E		P	I	E		E	G	E	T		L	
L	O	R	N		A	R	E		T	O	O	L
	B	A	C	K	S		R	U	R	A	L	
S	I	T	E		P	E	A		A	D	D	S
N		E	R	A		X		I	C	Y		A
O	K		E	N	T	I	T	L	E		P	I
W	E	T		T	O	T	A	L		T	E	N
S	L	A	T		A	S	P		S	E	A	T
	P	R	O	U	D		S	H	O	A	L	

RAILWAY WAGE BOARD BREAKS WORK RECORD

The United States railroad labor board established a record last month when its members handed down 181 decisions, it was announced last night.

A majority of the cases involved individual grievances. But there still remain more than 1,000 controversies for hearing and adjustment. Some have been pending two and three years.

Certain yard engine crews on the Chicago, St. Paul, Minneapolis and Omaha railroad will be paid one hour per day back pay, retroactive to March 1, 1920.

Chairmen of the maintenance of waymen's union, have been given discretion in asking a 5 per cent pay increase, which would establish a wage level slightly higher than the one in effect when the railroad labor board established a minimum rate of 23 cents an hour.

WOMAN FARMER WINS $1,000 FOR BEST EAR OF CORN

Judges of the National Seed Corn show yesterday awarded to a woman $1,000 as first prize for raising the best ear of corn in America last year. She is Mrs. Elsie M. Paulska of Waverly, Ill. Her specimen was considered 100 per cent perfect.

W. W. Montgomery of Fayette county, Ohio, got $1,000 for entering the largest number of ears, 2,410 in all.

Mrs. Paulska and her husband started farming in Morgan county, Illinois, five years ago with $25 to their names. Now they own 160 acres of fine land, the $1,000 prize money arriving yesterday just in time to pay off the last indebtedness.

ASKS M'ANDREW TO CLEAR CARR OF TAX DELAYS

Supt. William McAndrew was called on yesterday to withdraw charges made in his salary report that P. J. Carr, county treasurer, does not promptly turn over funds to the school board in order to make a "grand showing." A letter was sent to Mr. McAndrew by Jacob Lindheimer, assistant county treasurer.

The letter blames late receipt of tax books for failure to turn over funds any sooner, while though a total of $35,702,000 in personal property was on the books, to date only $22,000,000 have been collected.

Mr. Lindheimer estimates that from 80 to 90 per cent of the balance cannot be collected because of duplication and erroneous assessment.

The Roar of the Crowd

The ever-thrilling life story of the great and popular champion

JAMES J. CORBETT

Illustrated. $2.50 at Bookstores

PUTNAMS 2 West 45th St., N. Y.

WOMRATH'S LIBRARY

The Book you want when you want it

YOU want to read the new and popular books but may not want to own them. Womrath's Library fills your need by supplying "The Book You Want When You Want It", if it is new and popular, on payment of a small rental fee while the book is in your possession. It is the only library in the world giving up-to-date service of books that are fresh, clean and inviting.

Drop in at any of our libraries. The service of trained, courteous attendants will make your visit enjoyable. You will profit by our recommendations of books to read because they are chosen by thousands like yourself.

WOMRATH'S LIBRARY & BOOKSHOPS

443 McCormick Bldg. 902 Stevens Bldg.
332 S. Michigan Ave. 17 N. State St.
Main Offices and Mail Order Dept., 21 West 45th St., New York

BOOKS

News of Bookmen and Books Now of Interest in Europe

By Sidney Dark.

More novelists have been confessing how their masterpieces are written. Arnold Bennett writes his novels once and his plays twice. John Galsworthy, like H. G. Wells, writes all his novels with a pen and dictates nothing. Compton Mackenzie writes novels while the gramophone is playing a sort of accompaniment, and he never produces more than 1,500 words a day.

COMPTON MACKENZIE.

In 1893 Miss Beatrice Harraden made herself famous with a first novel "Ships That Pass in the Night." Since then she has written a great deal of fiction of average merit. Now she has published another book, "Youth Calling," which has genuine distinction. An old widow of 80, who for forty years has lived the life of a luxurious recluse, is suddenly and against her will brought into contact with an insistent and vigorous young woman. Youth knocks at the door and age opens it, and Miss Harraden shows with charming art how the two women act and react on each other. The story proves the truth of G. B. Stern's assertion that we are young when we are happy and not, as some people suppose, happy when we are young.

Emile Cammaerts, the Belgian poet, has now lived for some years in England and has learned to write admirable English. In his new book, "The Treasure House of Belgium," he has written the perfect guide book. He tells us a great deal about the past, but still more about the present. He writes of landscapes and cities, of the life of the peasant and of the town worker, of his country's art and literature. Most Americans who visit Europe include Belgium in their travels, and to them I commend M. Cammaerts as a guide.

Another book which will doubtless be read with interest in America (perhaps it is published there already) is the "Confessions" of the Marquis de Castellane, the notorious Boni who married Anna Gould in 1895. The marquis has been described as the last of the dandies, and his confessions show him as useless and futile a creature as Beau Brummel, the greatest of the dandies, about whom one more unnecessary book has recently been published here. De Castellane arrived in New York penniless and he makes no attempt to hide the fact that he was a fortune hunter. Miss Gould was not easily caught. However, he was a master at the game and secured the prize with a certain amount of ingenuity. Afterward he spent his wife's money at the rate of about $1,000,000 a year, a good deal of it, however, on works of art, of which he was a connoisseur. He tells the world that his idea of Paradise is a castle in which he would live the simple life, "and outside my gates I would build a town to be peopled solely by antiquarians and art dealers."

It would be the grossest exaggeration to call Rafael Sabatini a great writer, and his film success has certainly not added to his literary skill, but he can write historical fiction better than most of his contemporaries. His stories always have movement and color and never fail to be readable. His new book, "The Carolinian," is a story of the American war of independence and has all the familiar Sabatini qualities. A first edition of 20,000 was sold here in a few days.

We have it on the authority of Sir Sidney Lee that King Edward VII never in his whole life read a book right through, and I imagine that if one could collect truthful confessions very few of us have ever read many great books from the first page to the last. Who among living men has read the whole of Richardson's "Clarissa," Fielding's "Amelia," or even the "Pickwick Papers"?

Molly Panter Downes, who made a name for herself with a first novel when she was 16, is about to publish her second, which she calls "The Chase," is writing special alluring chapter headings for the American edition. The heading of the first chapter is: "Which Explains, Among Other Things, Why Charles Has an Insolent Nose."

Aldous Huxley, the grandson of the great scientist, is the particular hero of England's younger intellectuals. Elderly critics may have written hard things of "Chrome Yellow" and "Antic Hay," but the younger generation almost splutteringly enthused. There is no question of Mr. Huxley's great capacity, and in his new book, "Those Barren Leaves," he has made an obvious advance in his art. There are three men in the story, an elderly sensualist, a shallow journalist and a younger man, who talk a great deal, but always with self-revelation and to whom the women in the story are little more than the scenery of the drama. There is more humor in "Those Barren Leaves" than in Mr. Huxley's earlier books, and more restraint, though he still plays down to his admirers with an occasional "daring" scene.

Some 50,000 copies of John Galsworthy's "The White Monkey" have been sold here. This is a very large sale for England.

Michael Sadleir, who made a great success in America with "Privilege," is following it with another novel, called "Obedience," which, I hear, is an even more notable production.

THE KEYS OF THE CITY

"Gosh, yuh bum," said the Bunkhouse. "And that was the reason young Sanford decided to do what Shillobeer, had to offer. It offered plenty. Elmer Davis tells about it in great style.

$2.00 at Bookstores

McBRIDE NEW YORK

Publisher

Lectures and Meetings

The Allied Arts association will give an informal dinner this evening at 6:30 at the Art institute in honor of Mrs. George Thomas Palmer, president of the Illinois Federation of Woman's Clubs.

James Stephens will give the first of his lectures in Chicago next Sunday evening at Recital hall, Fine Arts building, under the auspices of Alexander Greene, book seller. Mr. Stephens fired the reporters of New York into the most extravagant adjectives over his powers as a lecturer. One of them said that he is "iridescent."

Du Bose Heyward will read from his southern poetry before Les Petits Jeux Floraux at 615 North Michigan avenue next Sunday evening. Mr. Heyward is one of the founders and the first secretary of the Poetry Society of South Carolina and he is looked upon as the foremost of the southern poets exploiting their native atmosphere.

SABATH IS HERO IN NEAR TRAGEDY OF SHAMROCKS

Chicago's supply of shamrocks yesterday was saved to the city by prompt action of Congressman Adolph J. Sabath.

A shipload of the plants, rooted in soil, was barred by custom house officials in New York under a new tariff regulation. This law forbids importation of plants to be transplanted.

Mr. Sabath solved the problem by suggesting that the shamrocks be scraped bare of all soil. The suggestion was accepted by officials of the port and work was started at once.

It was announced last night that Admiral William S. Benson will make the principal speech in Chicago's observance of the 17th of March. He will be entertained at noon at a luncheon in the Blackstone by prominent business men.

ALLEGED SLAYER SECURED POLICY ON POISON VICTIM

Kansas City, Mo., March 13.—Roy M. Turner, 25 year old real estate man of Atchison, Kas., who is held here charged with the murder of Mrs. Dora Gage, 48, of Atchison, divorcée, was instrumental in obtaining insurance on the life of Mrs. Gage, according to information obtained today by the county prosecutor's office. Mrs. Gage assigned all her rights in the policy to Turner, it was stated.

Mrs. Gage died here Wednesday after declaring Turner gave her poison in order that he could collect her insurance. A coroner's report bore out the fact her death was due to poisoning.

5 Million Net Value of Mrs. Ann Swift's Estate

Supplemental inventory of the estate of Mrs. Ann M. Swift, widow of Gustavus F. Swift, a founder of the packing firm, showing it to be valued at $7,095,893, was filed yesterday in the Probate court. Payment of inheritance taxes, debts, funeral, and administration expenses, bring the net value of the estate to approximately $5,000,000.

WOMAN ENDS HER LIFE.

Miss Mary Cutler, 35, 33 East 22d street, died at the county hospital yesterday from gas poisoning. Miss Cutler had been dependent over illness.

Jungle-Born

By John Eyton

A MOWGLI story for grown-ups. An exquisite creation telling the tale of a boy raised by apes and of his love for an outcast girl in defiance of the jealous jungle animals. Illustrated. $2.00.

Red Riding Hood

By Elizabeth Jordan

PROBABLY the smoothest, most exciting, most satisfactory story Miss Jordan has written. It is love and mystery, plus the Jordan style, plus a charming Jordan child. $2.00.

Adventures of A Scholar Tramp

By Glen H. Mullin

AN artist, scholar, philosopher with a sense of values and a light touch writes of 7,000 miles of free rides in the land of the 'bo. $2.00.

The Autobiography Of A Mind

By W. J. Dawson

AN intimate confession; the rich and mellow story of one who has written forty books, preached fifty years and achieved a satisfying philosophy of life. $2.00.

THE CENTURY CO.

2 x 30

"Twice Thirty" is the title of Edward W. Bok's new book of memoirs, which everybody says is even better than "The Americanization of Edward Bok."

2 x 30

"Constructive in thought, absorbing in material, and easy in handling and should even outdo 'The Americanization of Edward Bok'."—*Christian Science Monitor.*

2 x 30

"Mr. Bok, excellent journalist that he is, saved some of his best stuff for a second installment."—*New York Times.*

2 x 30

$4.50 at all bookstores.

Charles Scribner's Sons, Fifth Ave., N. Y.

A Special Offer in PHOTOGRAPHS

During March Only

One of these Beautiful, Novel Statuettes Given with 3 Exquisite Silver-Toned Portraits

$7.50

Regular $15 Value

A beautiful and novel gift—small in price but big in thoughtfulness. Especially mounted for either home or office.

Open Daily 8:30-5:30 Sundays 10-4

BLOOM STATE-LAKE BLDG. CHICAGO

Telephone: Randolph 3393

Please Present This Advertisement in Ordering

BISHOP QUAYLE BURIED SIMPLY, AS HE WISHED

Baldwin, Kas., March 13.—Bishop William A. Quayle of the Methodist Episcopal church was buried here today, following funeral rites of simplicity, in accordance with his wishes. Fellow churchmen, neighbors, and students of Baker university, where Bishop Quayle had served as president, wept openly during the services. Three bishops paid tribute at his bier.

The funeral cortege moved through the rain dimmed streets to the church, following a private service at the home. Townspeople and students lined the way bareheaded.

Bishop E. L. Waldorf of the Kansas City area of the Methodist Episcopal church was in charge of the church services.

Thomas Cullen, Father of a War Hero, Is Dead

The father of a hero died yesterday. He was Thomas Cullen, father of Michael Cullen, holder of the distinguished service cross and secretary of the Combat Medal Men's association. Surviving, in addition to the widow and Michael, are three daughters, Rose, Mrs. L. W. McLean, and Mrs. Michael Lawler. Funeral services will be held from St. Mathew's church at 9:30 o'clock this morning.

RALPH E. LAWLOR, 4604 Dover street, hotel employment man, known from coast to coast among hotel owners and employés, died yesterday at his home following a four weeks' illness. Mr. Lawlor was 56 years old and a Mason. Funeral services will be held at 2 o'clock this afternoon at St. Simon's church, 1151 Leland avenue. Burial will be at Rosehill.

GO TO CHURCH SUNDAY

"If we say that we have no sin, we deceive ourselves, and the truth is not in us. If we confess our sins, he is faithful and just to forgive us our sins, and to cleanse us from all unrighteousness." (I John i., 8-9.)

REV. DUNCAN H. BROWNE, S. T. D., St. James' church, Cass and Huron streets.

CHRISTIAN SCIENCE.

CHURCHES OF CHRIST, SCIENTIST.
SUNDAY, MARCH 15.
Subject, "Substance." Sunday, 10:45 a. m. Wednesday, 7:45 p. m.
Sunday School, 3 p. m.

FIRST CHURCH—4017 Drexel-blvd. Reading room, 3030 Drexel-blvd.
SECOND CHURCH—Wrightwood and Pine Grove-ave. Reading room, 2632 N. Clark-st.
THIRD CHURCH—2151 Washington-blvd. Reading room, 2151 Washington-blvd.
FOURTH CHURCH—Harvard-av. and W. Marquette-rd. Reading room, 6308 Harvard-av.
FIFTH CHURCH—1560 Dorchester-av. Reading room, 1405 E. 47th-st.
SIXTH CHURCH—11321 Prairie-av. Reading room, 11106 Indiana-av. No serv. Sun. eve.
SEVENTH CHURCH—5318 Kenmore-av. Reading room, 1054 Wilson-av.
EIGHTH CHURCH—3250 Michigan-av. Reading room, 112 E. 44th-st.
NINTH CHURCH—3150 Woodlawn-av. Reading room, 6041 Kimbark-av.
TENTH CHURCH—5640 Blackstone-av. Reading room, 5500 Blackstone-av.
ELEVENTH CHURCH—3340 Logan-blvd. Reading room, 3009 Logan-blvd.
TWELFTH CHURCH — Wayland-av. and Robey-st. Reading room, 728 Grace-st.
THIRTEENTH CHURCH—10317 Longwood-dr. Sunday services 10:30 a. m. and 7:45 p. m. Reading room, 11041 Hale-av.
FOURTEENTH CHURCH—Corner Sunnyside and Paulina. Reading room, 1030 Montrose.
FIFTEENTH CHURCH—238 N. Central Park. Reading room, 3523 W. Lake-st., Austin.
SIXTEENTH CHURCH—1140 Kenilworth-av. Reading room, 7135 N. Clark-st.
EIGHTEENTH CHURCH—Byrn Mawr Public school, Jeffery-av. near 75d-st. Reading room, 7258 Jeffery-blvd.
CHRISTIAN SCIENCE SOCIETY — Kimball hall, 306 S. Wabash-av. No serv. Sun. eve. Testimonial meeting Wed., 12 m. and 8 p.m.

SUBURBAN CHURCHES.

GLENCOE — FIRST CHURCH — Vernon and Hazel-sts. Sunday, 11 a. m.; Wednesday, 8 p. m. Reading room, 237 Park-av.
OAK PARK—FIRST CHURCH—Oak Park-av. and Ontario. Sunday, 10:45 a. m.; Wednesday, 8 p. m. Reading room, 1019 Lake-st.
EVANSTON—FIRST CHURCH — Chicago-av. and Grove-st. Sunday, 11 a. m. and 8 p. m.; Wednesday, 8 p. m. Reading room, 1009 Chicago-av.
WILMETTE—FIRST CHURCH — Central-av. and 10th. Sunday, 11 a. m.; Wednesday, 8 p. m. Reading room, 165 Wilmette-av.

These are branches of The Mother Church, The First Church of Christ, Scientist, in Boston, Massachusetts.

Christian Science Lectures

By Members of the Board of Lectureship.
FIFTEENTH CHURCH—Sunday, March 15, 3:30 p. m., in Masonic temple, Austin.
SIXTEENTH CHURCH—Monday, March 16, 8 p. m., in church edifice.
NOONDAY LECTURE—Tuesday, March 17, 12:10 p. m. in Cohan's Grand opera house.
EIGHTH CHURCH—Tuesday, March 17, 8 p. m., in church edifice.
TWELFTH CHURCH—Thursday, March 19, 8 p. m., in Le Moyne Assembly hall.
FOURTEENTH CHURCH—Thursday, March 19, 8 p. m. in church edifice.

PRESBYTERIAN.

Remember Lenten Sundays.
11 a. m., "Following Jesus in the Use of Prayer."
Dr. Josiah Sibley, Preaching.
7:45 P. M., IMMORTAL BOOKS.
2. How James Lane Allen, in "The Reign of Law" shows the tragedy of science and religion without each other. Quartet music of the highest order. Special Musical Feature.
DOROTHY BELL, HARPIST.
SECOND PRESBYTERIAN CHURCH, MICHIGAN-AV. AND 20TH-ST.

CHURCH OF THE COVENANT, S. E. Cor. Belden-av. and N. Halsted-st.
REV. W. S. PALMER BRYAN, D. D., PASTOR.
11:00 a. m.: OUR ETERNAL REST.
7:45 p. m.: THE FOURTH COMMANDMENT
THE SABBATH IS FOR MAN.

BUENA MEMORIAL PRESBYTERIAN CHURCH
SHERIDAN-RD. AND BROADWAY, NEAR MONTROSE.
10:30 a. m.—"The Man Who Miscalculated."
7:45 p. m.—"Water from the Well of Bethlehem."
12 M.—Bible School classes for all.

FOURTH PRESBYTERIAN CHURCH, 860 N. MICHIGAN-AV.
John Timothy Stone, Pastor.
DR. J. ROSS STEVENS PREACHING AT 11 A. M. AND 8 P. M. AND REV. A. S. HICKLESS 4 P. M.

CONGREGATIONAL.

THE NEW FIRST CONGREGATIONAL CHURCH, Corner Washington and Ashland-blvds.
10:30 a. m.: "The Cursed Tree."
7:45 p. m.: "Don't Fret."
REV. GILBERT WILSON, D. D., Pastor.

EPISCOPAL.

ST. JAMES' CHURCH, Huron-st., between State and N. Michigan-blvd.
8 a. m. Holy communion.
11 a. m.—Morning prayer and sermon.
3 p. m.—Popular vespers and address.
DUNCAN H. BROWNE, S. T. D., Rector.
Throne of 40 Men and Boys.
Strangers Cordially Welcomed.
MIDDAY SERVICES DAILY DURING LENT 12 noon to 12:30 [except Saturday].
COME TO THE MISSION SERVICE
8 O'CLOCK EVERY NIGHT, MARCH 16-21, AT Calvary Church (Episcopal)
1531 W. MONROE-ST.
FATHER JOSEPH, Order of St. Francis, Missioner.

INDEPENDENT.

THE MOODY CHURCH, Clark-st. and North-av. Entrance on Clark-st.
Services: 10:30 a. m. and 7 p. m.
Sunday School, 3 p. m.
MORNING:
DR. NORTHCOTE DECK of England.
Pastor Philpott will preside.
EVENING:
PASTOR P. W. PHILPOTT,
Stirring Gospel Messages.
SONG SERVICE
at 7 p. m. Large chorus choir under direction of Prof. T. E. Stalkfort.
Merrill Dunlop, Pianist.
"Christ Jesus came into the world to save sinners."

Chicago Ethical Society.

A nonsectarian religious society to foster the knowledge, love, and practice of the right.
THE PLAYHOUSE, 410 S. MICHIGAN-AV.
Sunday, March 15, at 11 a. m.
MR. HORACE J. BRIDGES WILL SPEAK ON
"Compulsory Parenthood or Compulsory Divorce: The Latest Wisdom from Nebraska."
All seats free.
Visitors cordially welcome.

Christian Union Church, Undenominational.
REV. ROBERT C. BRYANT speaks on
"The Drama of Job: A Lesson in Spiritual Healing."
Sunday, 11 a. m., Lyon & Healy Hall, 64 E. Jackson-blvd.
Seats Free. Good Music. All Are Welcome.

CENTRAL CHURCH, ORCHESTRA HALL.
David Swing, D. D., 1870-1894.
Newell Dwight Hillis, D. D., 1895-1899.
F. W. Gunsaulus, D. D., LL. D., 1899-1919.
Rev. Frederick F. Shannon, D. D., Pastor.
The entire service will be broadcast by Westinghouse KYW Sunday morning, 11 o'clock.

M. M. MANGASARIAN WOODS THEATER, 11 A. M.
"The Religion of Mark Twain."
Broadcasting Station, WCBD.

METHODIST EPISCOPAL.

FIRST METHODIST EPISCOPAL CHURCH.
"Chicago Temple."
Dr. John Thompson, Minister.
10:45 A. M.
"MORE WHOLEHEARTED HILARITY NEEDED IN CHURCH LIFE."
3:00 P. M.
JUBILEE SERVICE W. C. T. U.
MISS ANNA GORDON, NATIONAL AND WORLD PRESIDENT, WILL PRESIDE.
7:45 P. M.
Organ Recital—Arthur Dunham, Organist.

BAPTIST.

THE GREATER IMMANUEL CHURCH, 2320 S. Michigan-av.
THE PERFECT SAVIOR AND HIS PERFECT PLAN OF SALVATION.
Regular services, 6:30, 11; 8:30, 7:45.
Evening, moving picture, "The Seasons."
Gospel songs and sermons.
Bring a friend and be a friend.
Johnston Myers will preach.
North Shore Baptist Church, BERWYN AND LAKEWOOD [5300 block N.]
Herbert Whiting Virgin, D. D., MINISTER.
SUNDAY EVENING SERMON.
"Is America Destined to Be a Protestant or a Catholic Nation?"

SUNDAY EVENING CLUB.

SUNDAY EVENING CLUB, Orchestra Hall.
ORGAN RECITAL 7:40. ADDRESS AT 8.
"SACRED AND SECULAR."
Robert Bruce Taylor, Canada.
CHOIR OF 100.
Seven o'Clock Meeting, "John the Baptist."
Prof. Archibald G. Baker.
Doors open 6:30. Come Early. Traveling Men Especially Invited.

LUTHERAN.

WICKER PARK LUTHERAN
ALL ROADS LEAD TO WICKER PARK.
Take auto, surface or elevated to HOYNE-AV. AND LEMOYNE-ST.
SERVICE 10:30 A. M.
SIMON PETER LONG, D. D.
10:30 a. m.: "The Cross and the College." The Gladstone Church.

DEATH NOTICES

IN MEMORIAM.

HEPP—Henriette Hepp. In fond and loving memory of our beloved mother, who passed away four years ago today.
SONS AND DAUGHTERS.

ASH—Teresa Ash, wife of the late Ira Judson Ash, fond mother of Charles J., Robert M., and Mrs. Violette Hemphill. Funeral Saturday, 2 p. m., from son Charles' residence, 4236 W. Congress-st. Interment Oak Ridge.

BACHMAN—Wm. W. Bachman, entered into rest in his 58th year. Beloved son of Anna and the late Wm. Bachman. Beloved brother of Mrs. H. Smilde and Mrs. F. Groeneveld and Mrs. L. Beck and Robert Bachman. Funeral from late residence, 725 S. Harvey-av., Oak Park, Monday, March 16, 1925, 2 p. m. Interment Forest Home cemetery. Member Union Grove Tent No. 106, K. O. T. M.

BAUM—Margaret Baum, March 13, beloved wife of August Baum, mother of Mrs. Philippine B. Zindt, mother-in-law of Leo J. Zindt and grandmother of Margaret Zindt. Funeral services from late residence, 2714 Winnemac-av., Monday, March 16, at 2 p. m. Interment Montrose cemetery.

BLAKELY—John A. Blakely, March 11, beloved husband of Elizabeth S. and father of Margaret F. and Mrs. Walter M. Krafft, and grandfather of David. Funeral services Saturday at 2 p. m., at chapel in Graceland cemetery.

CARLSON—Claus A. Carlson, March 11, 1925 at residence, 1706 E. 56th-st., beloved husband of Jannie E. Carlson, fond father of Mrs. W. T. Wharton of Peoria, Ill.; Alice M., and Willis M., brother of Joel C. Carlson, Mrs. C. A. Joneson, Mrs. Mathilda Erickson and Mrs. Clara Kullerstrand. Funeral services at chapel, 5203 Lake Park-av., Saturday at 2 p. m. Interment at Oak Hill. Member of Hamilton club, Swedish club, Svithiod club, Home lodge No. 508, A. F. & A. M., Lafayette chapter, Englewood commandery, Oriental Consistory and Medinah Temple.

CRUVER—Addie Julia Cruver, March 12, beloved wife of Curtis, mother of Mrs. Anitha Snodgrass, Carol, Mary, and Curtis Jr. Funeral service will be held at her late residence, 249 S. Kenilworth-av., Oak Park, Saturday, at 2 p. m. Interment at Oakwoods cemetery.

DEATH NOTICES

DWYER—Matthew Dwyer, March 13, 1925, dearly beloved husband of the late Johanne O'Meara; dearly beloved father of Patrick E. Dwyer, Mrs. F. L. Guinasso, Mrs. J. B. Newton; fond brother of Mrs. David Looby and the late Timothy Dwyer. Funeral Monday, March 16, from his late residence, 6912 S. Aberdeen-st., at 9 a. m. to St. Brendan's church, where requiem high mass will be celebrated. Interment Calvary. For reservations call Yards 0066.

EDDY—Kenneth Lewis Eddy, March 11, 1925, beloved husband of Nettie L., son of the late Raymond T. Eddy and Ida Lewis Eddy, grandson of the late Rev. Thomas Neely Eddy, D. D. Funeral services 8:30 p. m. Saturday at Graceland cemetery chapel. Interment private.

GAYNOR—Edwin B. Gaynor, 1302 E. 60th-st., of Lille, Alice, Horace and George, Member of Olympian lodge No. 594, A. F. & A. M. Funeral services Monday, 2 p. m., at Midway chapel, 1411 E. 60th-st. Interment Oakwoods cemetery.

GOLDMAN—Eugene Goldman, resident of Miami, Fla., beloved husband of the late Meta Epstein Goldman, fond father of Mrs. Harold M. Weil and Eugene Jr. Funeral at convenience of family.

HENRICI—Philip John Henrici, March 13, age 12, beloved son of George and Rose Henrici, brother of Georgia, Marion, Vivian, Dorothy, and Mildred Henrici. Services strictly private from the home, 1436 Harwood-st., Saturday, March 14, at 3:30 p. m. Interment Graceland cemetery.

HOGAN—Daniel Hogan, uncle of Mrs. E. Bond of Dutchfiat, Cal., at 2346 Jackson-blvd. Funeral notice later. Kedzie 2384.

JOHNSON—Gustave Johnson, born Nov. 23, 1855, passed away March 13, 1925, beloved husband of Mary, father of Mrs. Jennie W. Wavel, Mrs. Delia E. Stahl, Mrs. Annie M. Deily, Madeline C. Johnson and C. G. Russell Johnson; brother of Frederick T. Johnson, Evanston, and Carl Johnson, Sweden. Funeral 2 p. m., Saturday at Emmanuel M. E. church, Greenwood and Oak, Evanston, Ill. Interment at Rosehill cemetery.

JOHNSTON — Frances B. Johnston, nee Wright, beloved wife of William B. Johnston, sister of John, Susie, Jessie, William, and Harry McNeil of Ohio. Funeral Monday, 9 a. m., from 332 S. Wabash-av., to Precious Blood church. Burial at Mount Carmel cemetery.

LARSON—Violet Elizabeth Larson, age 21 years, of 533 N. Taylor-av., Oak Park, at Durand hospital, March 12, beloved daughter of Mr. and Mrs. Axel Larson, sister of Mae, Roy, Clara, Mabel, Myrtle, Olga, Morgan, Marshall, and Eunice. Funeral services and interment Saturday, 4:30 p. m., at Forest Home cemetery.

MURPHY—Mary James Murphy, nee Dougherty, beloved wife of Thomas F., mother of Thomas V., sister of Lieut. James Daugherty, and the late Lucy Coyne. Funeral Monday, March 16, at 9:30 a. m. from residence, 4420 W. Monroe, to St. Mel's church. Burial Calvary. Ked. 2326.

O'CALLAHAN—Daniel M. O'Callahan, beloved husband of Anna, nee Connolly, fond father of Daniel, Catherine, Ellen, and Anna, beloved brother of Timothy, Michael, Mary O'Callahan, Mrs. Ellen Hoey, and the late Jeremiah O'Callahan. Member of St. James' council, No. 1650, Knights of Columbus. Policeman's Benevolent association. Funeral notice later.

PACINI—Charles Pacini, March 13, age 57 years, husband of Amelia, father of Fred, Steve, Vincent, Harry and Mary Pacini, Mrs. Julius Sodini, 5 grandchildren, brother of Joseph, Cherubino, Mrs. Tilumesa Lana, and Mrs. Carmela Lanzoroni. Funeral Monday at 10 a. m. from home, 3100 E. 92d-st. to St. Patrick's church. Interment Mount Olivet. For information call So. Chicago 0636.

POLACEK—Jacob Polacek, beloved husband of Caroline, fond father of Joseph, Adolf, Sigmund, Robert, Rudolph, Mrs. Jennie Seiden, Mrs. Louise Hermann, Mrs. Minnie Hustisch, Otto, and the late Carl Polacek. Funeral Monday, March 16, at 2 p. m. from chapel, 4649 Prairie-av., to Waldheim cemetery. Please omit flowers.

PRICE—James C. Price, March 12, at Baltimore, Md., formerly of Parkside, beloved husband of the late Minnie R., father of the late Adeline Walters and the late Henrietta Price. Remains at chapel, 5201 Lake Park-av. Funeral services Monday, 3 p. m., at Oakwoods cemetery chapel. Burial at Oakwoods.

SEEGER—George O. Seeger, aged 4 years 4 months and 2 days beloved son of Oscar and Edna, nee Hincker, grandson of Mr. and Mrs. George Hincker and Mrs. Anna Kaufman, at residence, 4917 Ninth-av., Hebron, Ind., on 9:30 a. m. to Our Lady Help of Christians church. Interment Mount Carmel.

SEYMOUR—Kathryn Rose Seymour, widow of Claude Seymour, March 11, at Atascadero, Cal., mother of Margaret S. Morris, Kathryn S. Wharton, sister of Mrs. John Dickinson, San Francisco; Mrs. Herbert L. Goddard, New York City; James K., Walter P., George R. and William M. Rose. Funeral services Monday, March 16, 3 p. m., at Graceland cemetery chapel.

SPURR—Elizabeth R. Spurr, age 72 years, beloved wife of Thomas W. Spurr, mother of G. C. Spurr, Mrs. August Kroquiest, Mrs. Elizabeth Upham, Mrs. William Rossmer, Benjamin J. Spurr, Mrs. Harold Sandman, Mrs. Victor Anderson, and Marshall S. Spurr. Funeral from late residence, 5249 Evans-av., Monday, March 16, at 2 p. m. Interment Oakridge cemetery.

STEBBINGS—Caroline Preston Stebbings at her home, 5327 University-av., widow of Horace R. Stebbings and beloved mother of Walter L. Stebbings, Dr. Horace P. Stebbings, Mary Stebbings, and Mrs. Charles A. Prall. Funeral notice later.

STEPHENSON—Robert Edward Stephenson, beloved infant son of Hubert V. and Helen Stephenson. Funeral from late residence, 903 Airdrie-pl., Saturday, 2 p. m. Interment Memorial Park.

TALLMAN—James B. Tallman, March 11, at 1127 E. 62d-st.; beloved husband of Elizabeth H. Tallman, father of Mrs. Nellie Tallman Brown, Chester, and Jess W. Tallman. Funeral services at Memorial chapel, 3 E. Garfield-blvd., Saturday, March 14, at 2:30 p. m. Member of Myrtle lodge No. 795, A. F. & A. M., consistory of Grand Rapids, Mich., and Medinah temple.

TERESI—Rosario Teresi, beloved husband of Josephine, fond father of James, Charles, Margaret, Mary and Samuel, loving brother of Joseph, Mrs. Rosa Mancuso and Furita Finco. Funeral Monday, 8 a. m. from late residence, 530 N. Portland; requiem high mass will be celebrated at Addolarata church. Interment Mount Carmel.

THOMPSON — Elisabeth Aubrey Thompson, March 13, at the residence of her daughter, Mrs. Alfred Q. Neil, 6818 Oglesby-av., and mother of Mrs. G. V. Weart and widow of George Thompson. Funeral Saturday, March 14, at 2 p. m. at the chapel, Normal-blvd. at 63d-pl. Interment Mount Hope. Flowers respectfully declined.

WATSON—Emma Watson, beloved wife of the late Robert Fleicht Watson, mother of Mrs. Harry Mackey of Decatur, Ill.; Rev. Arthur, and Robert Irvin; sister of Ellen Hammond. Funeral notice later. Interment at Decatur, Ill.

WEBSTER—Mary Tiffany Webster, March 13, 1925, beloved wife of Willis E. Webster, mother of Mrs. Ruth Fields and Mrs. Cora Wilson and Raymond Earl Webster. Funeral Monday, 2 p. m., from the residence, 2008 S. Kostner-av. Interment Forest Home.

WRIGHT—Charles W. Wright, March 13, 1925, at his residence, 6436 Eggleston-av., beloved husband of Margaret E., father of Mrs. Carl Breaker, and Carl O. Wright. Remains at chapel, 415 W. 63d-st. Funeral from Englewood Baptist church Saturday evening, 7 p. m. Interment Camden, Ind.

WOODWARD—Helen Hascall Woodward, age 84, mother of Dr. Harry S. Woodward, grandmother of Mrs. Burt W. Pierce, entered into rest, Thursday, March 12, Services at chapel, Harvard-av. and 63d-st., Saturday, March 14, at 4 p. m. Burial at Oakwoods, private.

CEMETERIES.

ROSEHILL CEMETERY.

Unusually large selection of Family Lots, Rooms and Crypts in beautiful ROSEHILL MAUSOLEUM. PERPETUAL CARE ASSURED. ROSEHILL FOREVER. Tuxedo 0700. Edgewater 0714.

CHICAGO'S MOST BEAUTIFUL CEMETERY. MOUNT GREENWOOD. Full Perpetual Care. NO COMMISSION on Lot Sales Paid to Any Person.

3 GRAVE LOT, ARLINGTON CEMETERY, nr. Kimball-av. and 63rd-st. Vic. 0715.

FOR SALE—CHOICE LOT ON HILL in Cedar Park Cemetery. Stew

BOOKS

Here's Why New Rolland Book Won't Thrill You

By Fanny Butcher.

"Annette and Sylvie" is to be the first of a trilogy. Romain Rolland pictures in the new trilogy the life of two young and vivid women as he pictured in "Jean Christophe" the many patterned and colorful life of musical Paris and of a young genius vivid even against such a background.

So much for the statement of the facts about "Annette and Sylvie." Thus far only one volume of the trilogy has come out in translation (done by Van Ray Redman). In French the whole panorama is called "L'Ame Enchantée" ("The Enchanted Soul").

What Americans will think of "Annette and Sylvie" is something of a guess. My contribution to that large question mark is a serious and instinctive feeling that they won't like it.

It is a truism to say that it takes an artist as great as the one who wrote it the original to translate a book into another language. One of the reasons why "Jean Christophe" was such a great book in English was because a man translated it who had just that definite and peculiar instinct for getting what M. Rolland was writing and who had at the same time a skilled and brilliant control of English. "Jean Christophe" translated by some one else than Gilbert Cannan would not have seemed so understandable. It would have seemed "foreign." "Annette and Sylvie" seems terrifically "foreign," and I think that part of that foreignness is due to the translation. Mr. Redman is a skilled writer, but he isn't a genius. He is an estimable translator, no doubt, but he is not a young French girl, nor has he evidently had enough contact with the lives of young French girls to be able to feel what M. Rolland is saying, as Gilbert Cannan, for instance, felt what he was saying in "Jean Christophe." The result of Mr. Redman's work is to make characters which are in themselves removed from us more removed still. By translating in a rather vernacular English, with occasional words of slang to point the sentence, he has made an American story about very un-American people.

Do I make myself clear? If he had been able to live the lives of Annette and Sylvie, or had had any intimate contact with them, he might have allowed himself an occasional colloquialism. It would merely have made his characters more real, emphasized the fundamental human qualities in them and not their environmental ones. But his contact with them was not that close, and the only way he could have made them absolutely comprehensible to us would have been to keep them wholly impersonal, to translate them from a foreign language into that English which is purely literary.

One thing about Annette and Sylvie which seems most foreign to Americans is their constant passionate kissing one of the other. It sounds, in the English translation, something more pathological than merely affectionate, and therefore gives a reader a rather queasy feeling. M. Rolland is describing a most delicate spiritual reaction which is difficult enough in his own words. In English that spiritual reaction becomes something quite different, and I have heard readers say "Are French girls like that? Certainly American sisters never act that way."

I have not read "L'Ame Enchantée" in French, so that I don't know whether it is written with beauty, or not in the original, but I do know that there is no overwhelming proportion of real literary beauty in "Annette and Sylvie." Now and again there will be a passage that sounds like the Rolland of "Jean Christophe," a sharp, vivid sentence, the work of a greatly gifted writer. But mostly it is just the telling of the story.

The situation in "Annette and Sylvie" is one with unlimited possibilities. Annette, at the death of her father, finds that she has a sister, who is, in the strange ways of nature, very like her and yet very unlike—both of them, however, one consciously and the other unconsciously, bearing the mark of their father's passion. Their relations to one another is the story of the first half of the book, and Annette's love for a young and highly connected young man is the story of the second part. The two parts of the story of Annette bear little relation one to the other, except that Annette is torn at times between her love for Sylvie and her love for her young man.

To my mind, the second part is much the better of the two. It tells of Annette's slow realizations that she simply can't become a cog in the family wheel of her beloved. Her attempts to tell him why she can't seem tempts to tell him why she can't do not seem startling to us Americans, who have been reading for the last fifteen years novels in which women tell men that they can't give up their individual lives to become a half of a whole.

The end of the book is a great surprise. To most American readers it will be a shock, not so much because Annette took an unconventional step toward her own freedom, but because the emotional whirlwinds and tornadoes which must have followed as well as preceded that step, are passed over in a few pages, and Annette seems to have attained by one act of instinct calm, and peace, and happiness, and Annette has seemed throughout the book a much too complicated person to be suddenly resolved by one act into a simple one.

Those are the reasons why I think Americans aren't going to like "Annette and Sylvie."

* *

Field Museum Leaflets.

Five booklets on Tobacco and one on the Japanese Sword and its Decoration have been issued by Field Museum. The one about Tobacco and Its Use in Asia, by Berthold Laufer, curator of anthropology, has photographs of curious pipes and snuff boxes as have all of the others except the one on the introduction of tobacco into Europe, which is by way of being historical only. "The Japanese Sword" has photographs of some unusually beautiful sword guards. The Tobacco leaflets taken together give a simple and popular history of the use of tobacco and the curious beliefs and practices which have grown up about it all over the world.

CONFESSIONS

Maud Diver is one of England's most popular woman novelists. Her books about India are almost classics of Indian fiction. We have come to know her books here and to like them better and better all the time, until she is now an established "American" author, in the sense that she is read by Americans as avidly as by her own people. When I asked her what book she would rather have written than any other, what book left her with a feeling of "I wish I'd written that!" she replied:

Dear Miss Butcher:

You set me a difficult task. Confession may be good for the soul, but as imposed by you it is a very drastic mental exercise! I quite perceive the distinction between work that is essentially fine and work that so intimately moves and holds one that it stirs one to envy—to the feeling that one would give "much fine gold" to have written it. But to name *the* one only among so many seems almost impossible.

Among the immortals—if one may so venture—I think I would choose "The Egoist" and Conrad's "Lord Jim." Among living writers Mr. Galsworthy's "Patrician," Mrs. Wharton's "Sanctuary," and Miss Ethel Sidgwick's "Duke Jones" give me precisely that intimate pleasure which prompts the feeling, "I wish *I* had written that." The people in them haunt my brain as my own people do: and I imagine that is the test.

Now, having exceeded my allotted choice by four, I have at least given you good measure in reply to your question.

Yours truly,

Maud Diver

This Lincoln Work Called of Lasting Worth

Oliver Barrett, a Chicago lawyer, has some of the most interesting and valuable bits of Lincolniana in existence. Lincoln has been a hobby with him for years, and the recent publication by the University of Chicago Press of the supposedly lost "Last Speech in Springfield in the Campaign of 1858," one of the few important additions to published source material on Lincolniana for some time, was through Mr. Barrett's kindness. He owns the manuscript of the speech. It seemed especially fitting that he should review the Rev. William E. Barton's "Abraham Lincoln," a book into which has gone years of study of just such source material as Mr. Barrett has been collecting.—F. B.

By Oliver R. Barrett.

In recent years William E. Barton has become known as an authority on phases of the life of Abraham Lincoln. The paternity and genealogy of Lincoln were covered by him in a substantial volume, while in another he incorporated a great deal of material bearing on the religious views of Lincoln. Now comes his climactic endeavor—a two volume book aiming at a complete biography of the Lincoln life, the narrative of his growth and the interpretation of his development.

Probably no investigator, with the possible exception of Ida Tarbell or Jesse Weik, has spent more time or traveled more extensively than Dr. Barton to secure local lights and interviews for his biographical material.

The chief merit of the book lies in its documentary character. With the accumulated testimony which he has gathered at first hand from those who knew Lincoln, with a perspective of more than sixty years, and a memory going back to the time of Lincoln's death, all have gone into the making of a work of immense importance in source material. The book as a whole might be characterized as a standardized biography interspersed with one priceless monograph on the ancestry of Lincoln and a series of sketchy contributions that have high value and are of permanent worth.

There can be no doubt that Dr. Barton rightfully takes his place among those investigators and chroniclers whose works are absolutely necessary for the complete narrative of the Lincoln life and tradition. While the scope of the book is extensive, the major portion of the biography is familiar to those acquainted with Herndon, Nicolay and Hay, and Tarbell, but Dr. Barton points to new by-paths along the main traveled roads that lead from Thomas Lincoln's cabin in Kentucky—where Nancy, his wife, sat in her splint bottom chair and sang to her baby in the sunlight — to Indiana, where young Abe, of 9 years, helped his father whipsaw the logs of the burial box for his mother and over the prairies to New Salem and Springfield—in post office and politics—in love and law—to Washington in strife and sorrow—a moment's gleam of a hopeful and helpful peace—and the end that flashed as suddenly.

The chapters of his book which deal with the birth and parents of Lincoln and the lives of the Lincolns, Hankses, and Sparrows, as well as Lincoln's boyhood and its environs, are the most noted accumulation of trustworthy facts which has been assembled in this field. In this area the author is expert.

In his handling of those who have hitherto undertaken to prove the legitimacy of Lincoln's maternal grandmother Dr. Barton is rather severe. He is not merely controversial, he is strifeological and temerarious as well, and it is evident he relishes the tilts.

He quotes an authority (whom he has proven to be mistaken in facts relating to the ancestry of Lincoln) as writing: "Dennis Hanks appears to have gone out of his way to calumniate both Nancy Hanks and her husband," and comments: "I find no evidence of this. Dennis could lie a little when necessary, but as a liar he was not in the same class with the people who gave to Mrs. Hitchcock her ready to wear genealogy." Then after reference to them as "these gifted inventors," he supplies a mass of intricate evidence that establishes hitherto disputed and doubtful points in niches where they will probably not be disturbed for a long time to come.

"I should like to tell the truth about Mary Todd and Abraham Lincoln, and that is not wholly a simple matter," he declares in the chapter on Mary Todd, "for there are those who ought to know who assure you that from beginning to end they fought each other, and married without love, and others equally in position to know who assure you that the course of true love never flowed so smoothly as with them. And I do not believe either of these stories." He considers Mary Todd "a sadly abused woman," and presents probably the most complete case that can be made for that thesis or viewpoint.

Speaking of Lincoln in his home life, Dr. Barton tactfully observes that "it was well for him that she made home a place where he could not be assured of comfort." "He was a man too fond of ease to have been successful in political life if wedded to a woman who made an ideal home."

One of the many contributions of interesting material has to do with the ownership by Lincoln of the Illinois Staats-Anzeiger for a short time from May 30, 1859, to Dec. 6, 1860.

The extensive researches necessary to cull the vast quantity of documentary material gathered by Dr. Barton may be illustrated by an interesting instance. In his mention of Thomas Lincoln as a good judge of horses he refers to "estray books" and reports of estrays made by Thomas Lincoln and gives details of auction sales which could be found only in documents yellowed with age. Of Thomas Lincoln as an auction fan he writes: "On July 19, 1814, he attended the auction sale of the estate of Thomas Hall and made several purchases. A sword which he bought is easily accounted for; he wanted to make it over into a drawing-knife. But he bought a 'truck-waggon' for 8¼ cents. What kind of a wagon could he have bought for that price? No kind of a wagon, so far as I know, but a toy. Abraham was then 5 years and 5 months of age. I imagine Abraham was the happiest lad on Knob creek that night."

The outstanding merit of the book is its documents—its source material. The investigations into the ancestry of Lincoln seem to have established the borders beyond which the historians of the future will find only conjecture and speculation. Its biographical story is a standardized measurement of an extraordinary man (a "strange contradiction" that, like the genii, sometimes refuses to remain within the confines of the bottle), interspersed with splendid sketches and contributions of unusual value. On the whole, it is a notable book, a work of permanent worth.

BEST SELLERS OF THE WEEK

FICTION.

"The God of Might," by Elias Tobenkin.
"The Constant Nymph," by Margaret Kennedy.
"The Peasants," by Ladislas Reymont.
"The Reckless Lady," by Philip Gibbs.
"Orphan Island," by Rose Macaulay.
"God's Stepchildren," by Sarah G. Millan.

NONFICTION.

"John Keats," by Amy Lowell.
"London Alleys, Byways, and Courts," by Allen Stapleton.
"A Woman of Fifty," by Reta Childe Dorr.

AT THE PUBLIC LIBRARY.

"The Thundering Herd," by Zane Grey.
"Orphan Island," by Rose Macaulay.
"The Matriarch," by G. B. Stern.
"Twice Thirty," by Edward Bok.
"Joseph Pulitzer," by Don C. Seitz.
"Through Thirty Years," by H. W. Steed.

Books

"Next to acquiring good friends, the best acquisition is that of good books."

It is possible for you to find both at

BRENTANO'S
218 So. Wabash Avenue

For, in this age of movies, golf, ephemeral magazines, Sunday newspapers and commercialized universities, the bookstore man sits serenely among his tomes, a high priest of culture in a generation of jazz.

To those interested in books, his services and friendship are always freely given at

BRENTANO'S
Booksellers to the world

Read This and Then Make Your Own List of "Superlatives"

Under the title "Superlatives" Grant C. Knight, assistant professor of English at the University of Kentucky, has written a series of papers about characters in fiction which should appeal to the kind of reader who wants his culture pemmicanized. He writes about "The Most Tragic," "The Most Terrible," "The Most Pitiful," etc., and at the end, like a painstaking teacher, he tells his pupils where they may buy the books he has mentioned and adds a sort of vocabulary of the names which he has mentioned.

The papers themselves are not inspired, but his choice of subjects makes the book interesting. The greatest rogue in fiction, he says, is Moll Flanders, heroine of Defoe's novel of that name. The most terrible book is, he believes, "Wuthering Heights" by Emily Bronte. The happiest person is Jane Eyre, the most tragic book, "Middlemarch." Diana in Meredith's "Diana of the Crossways" is the "most unreal character in first class fiction not confessedly romantic"; Sam Weller, in the "Pickwick Papers," the most humorous, and Vanamee in Frank Norris' "The Octopus," the greatest lover. The most memorable children in English literature are Maisie Farange in "What Maisie Knew," Randolph, the young brother of Daisy Miller, and Miles and Flora in "The Turn of the Screw," all of them creations of the brain of Henry James. "A Mummer's Wife" by George Moore is the most pitiful book, and Peyrol, the hero of "The Rover," the greatest hero. These "Superlatives" are sure to cause comment, for no two critics in the world would or could agree on "the most" anything. It is like trying to answer the absurd questions in: What did they call those things—memory books? We all would argue with Mr. Knight about his choice of superlatives, but what would we substitute for his choices? Suppose you tell us.

The White Monkey Climbs to Another Big Printing

"'The White Monkey' is easily in the lead," comes the report from London. It is now the leading novel throughout the English-speaking world. Have you read it?

$2.00 everywhere

At all Bookstores — Charles Scribner's Sons, New York

The Pyrennes.

A very delightful man who, like some of the rest of us, never seems somehow to save up that little pile of gold that will take us into far and luring places, says that he wrote a letter to Paul Wilstach, who has just published an entrancing book about the Pyrenees. "Not having enough money to go even steerage," he says, "I wrote Paul Wilstach that I resented his book bitterly. He is no friend of mine who creates in me a desire that neither my cash nor credit can satisfy." Mr. Wilstach, whom you probably remember as the compiler of that very useful "Dictionary of Similes," travels in the most casual possible manner. An old legionnaire happened to tell him over a glass of wine in Paris that he should first see the Pyrenees from Toulouse. He hadn't intended doing it. But he did.

"There may be some other present-day writer who handles romance as splendidly as Donn Byrne, but if so his publishers don't send us his books."
—The New York Herald and Tribune.

O'MALLEY OF SHANGANAGH

By DONN BYRNE
Author of "Messer Marco Polo", etc.

WHAT was the story of that great, grim, old, white-haired O'Malley of Shanganagh, going up and down Dublin streets still straight, clean and aware of himself, but none the less drowning in drink?

That it was an uncommon one you would guess from the man—and yet, too, it was in a way what comes to many a man through the woman he loves if only she be taught young that this world is evil and the next the only good.

But the way of it was strange enough, and Donn Byrne, who can pierce his readers more sharply with beauty than most other men now writing, has told a story so achingly lovely in its golden morning, so poignant in its tragedy of bewildered human hearts that both the pictures he makes and the man and woman that live at his command will stay long and wistfully in the memory of the enchanted reader.

The scene is set for the most part in Ireland where Donn Byrne is at his best and richest, and his story is simple, firmly held and strongly told.

Illustrated by John R. Flanagan

Price $1.25

Published by
THE CENTURY CO.
New York City

A Western Story by the Man Who Knows How to Write One—the Man Who Wrote "Whispering Smith."

Frank H. Spearman

SELWOOD of SLEEPY CAT

$2.00 at all bookstores

CHARLES SCRIBNER'S SONS, FIFTH AVE., NEW YORK

From the New York Herald Tribune

G. B. STERN'S NEW NOVEL

THE MATRIARCH

FANNY BUTCHER SAYS:
(In the Chicago Tribune)

When you have read and enjoyed The Matriarch ask the bookseller from whom you bought your copy for Miss Stern's other novels. You'll like especially one called
DEBATABLE GROUND

"It is a dashing, colorful gay life—which would have wrecked one's nerves to live, but tingles them to read about. A most amusing book—a stunning one at times, and always a convincing one."

NEW YORK TRIBUNE SAYS:

"Rich and complicated as it is, it makes satisfying and more than satisfying reading. It will live."

Already in its 5th Large Printing *$2.50 Net.*

ALFRED A. KNOPF, *730 Fifth Ave.*, NEW YORK

In Canada from The Macmillan Co., of Canada, Limited. St. Martin's House, Toronto

"A thriller in a style both readable and fine. No man should miss it."—John Farrar, Editor of The Bookman.

YOUTH RIDES WEST

WILL IRWIN'S FINE NOVEL

"Yours will be a pleasant evening with YOUTH RIDES WEST. Western fiction of the proper sort."—LAURENCE STALLINGS *in the New York World.*

"A book that will rank high among novels concerning pioneer times. One of the really fine books of the season."—*Cleveland Plain Dealer.* $2.00.

In Canada from the Macmillan Co. of Canada, Limited, Toronto.

Sabatini's First American Romance

THE CAROLINIAN

A new novel by the author of "Scaramouche," "Captain Blood," and "The Sea Hawk"

"A story that teems with plot and counterplot, with violent action, perils, narrow escapes, sudden deaths. . . . His chapters are thronged with beautiful women and brave men. . . . The atmosphere is perfect, these scenes existed, these people lived. . . . As much a contribution to the records of American events, and much more exact than many an authentic history. . . . A novel of consistently fine, picturesque and enthralling texture. . . . Its interest never flags, and it is as appealing at the end as it is at the beginning."—*E. F. Edgett in the Boston Transcript.*

Once again Sabatini proves himself "Prince of Living Story-Tellers"

A NEW SABATINI

$2.00 at your bookseller's
HOUGHTON MIFFLIN COMPANY
2 PARK STREET BOSTON

BILL THE CONQUEROR

By P. G. Wodehouse
Author of "Pamith"

A gale of laughter, a whirlwind of heroics.

At All Bookshops $2.00

Check up on yourself!

Are you imaginative?
Are you accurate?
Are you a good reporter?
Have you a talent for mathematics?
Do you see a thing as a whole or in its parts?

Find the answers in

Brain Tests

By John Monk Saunders and George Palmer Putnam

Here is the only book that actually demonstrates how your mind works. Fascinating, instructive, a great game of wits. Try them on your friends. New—novel—exciting.

$1.50 at bookstores.

New York G. P. PUTNAM'S SONS London

Everybody is reading The Novelty Novel

THE LONG GREEN GAZE

By VINCENT FULLER

A MURDER MYSTERY in which cross-word puzzles (on bond paper) assist the reader in unriddling the riddle. The impatient will find the solved puzzles under seal at the back. VINCENT FULLER is a born story teller. This new Gaborian is under contract with us for his future product. Make his acquaintance. $2.00
D. W. HUEBSCH, INC., New York

BOOKS BOUGHT

Libraries or Single Volumes. Highest prices paid. Buyer will call. Cash paid and books removed promptly.

Powner's, 1352 N. Clark

BOOKS
on every subject and service unexcelled—
CARSON PIRIE SCOTT & Co.

JONAH

By the author of "Autumn" and "The Puppet Master."

ROBERT NATHAN "has managed to preserve the simplicity of the Old Testament and invest the tale by so doing with a touch of real primitive poetry, as rare as it is beautiful."—Lawrence Stallings in the New York World.

JACK KEARNS TO TALK TITLE BOUT WITH KANE TODAY

TRIBUNE DECISIONS

Decisions of Tribune boxing representatives are:

At New York—Paul Berlenbach stopped Battling Siki [10]; Frankie Schoell beat Larry Rodriguez [10]; Knox Reyes beat Jimmy Roberts [6]; Jimmy Almeir beat Jackie Tokes [6]; Joe Reggie stopped Floyd Skinner [4].

At Waterbury, Conn.—Bobby Garcia beat Babe Herman [12].

At Philadelphia—Ivy Jack Eshelman stopped Willie Curry [3].

EDDIE KANE.

The boxing status of Jack Dempsey, world's heavyweight champion, may be known to a degree of certainty today when Jack Kearns, manager of the title holder, steps off in Chicago for a few hours on his way to New York City.

Kearns will hold a conference with Eddie Kane, manager of Tom Gibbons, the St. Paul heavyweight, and it is barely possible the pair may agree to a clash in California in June. This match is wanted by Californians, and while there may not be as much money in it for Dempsey as there would be in the east, the general opinion is that Dempsey owes it to California to defend his title in the Golden state.

Kearns Likes New York.

Dempsey's manager, however, is too shrewd a fight manager to permit many dollars to get away from him. Kearns is known to be interested in the Henderson bowl in Brooklyn and wants to have Dempsey meet either Wills or Gibbons in this arena.

It is known that Dempsey prefers to fight for Tex Rickard. "Just what may come out of the many conferences only time will tell.

Something May Develop.

Then there is the prevalent opinion that Dempsey will never fight again and that all this agitation over different opponents and places of meeting is being done for the benefit of a picture which Dempsey and his wife will make this summer. At any rate, something definite may be announced today, as Dempsey has asserted many times in the last week that all his future plans are in the hands of his manager.

* * *

George Gardner Jr., son of the former light heavyweight, who performed in Chicago twenty years ago, made a decided impression in his first public boxing appearance at the Mullen gymnasium last Saturday night. Among the hundreds of spectators who saw the amateur show and who predicted a successful career for the young boxer were such well know boxers of years back as Billy Myers, George Siddons, Jack Moffat, Stockings Kelly, Ole Olson, Buddy Ryan, Jimmy Forbes, Jimmy Barry, Billy Bath, Jack O'Keefe, Martin Duffy, and Buck Montgomery.

* * *

Sam Williams of Detroit and Billy Wells, the English heavyweight, who meet in the windup of the boxing show at the Chicago on Monday night, finish preparation at local gymnasiums today.

* * *

Dottie Curry, the Iowa bantamweight matched to meet Peter Sarmiento in Milwaukee on March 23, settled down to active training at Mullen's Sarmiento will be here next week to train for a few days at the same place.

HALL, CANNEFAX BREAK EVEN IN CUE GAMES HERE

Bob Cannefax of New York, champion last year in the National Three Cushion league, and Allen Hall divided two games yesterday at Mussey's. The New Yorker romped off with the afternoon affair, 50 to 37, but the local star turned the tables in the after dinner encounter, 50 to 23.

After watching Cannefax play a steady game in which he made a high run of 9 and went out in fifty-two innings, Hall gave a brilliant exhibition in the evening and surpassed the work of his rival. The Chicagoan ran out in thirty-seven frames and registered a high run of 7. They will meet again this afternoon and evening.

BYLUND BREAKS RIGHT SHOULDER

Lou Talaber, world's middleweight wrestling champion, defeated Bobby Bylund, Minneapolis Swede, in the ninth bout at the Star and Garter last night. Shortly after the match started Talaber secured a reverse wrist lock, forcing Bylund to the mat. The Minneapolis grappler broke his right shoulder in the fall and had to forfeit the match. He was taken to a north side hospital after the show.

John Freberg won on a forfeit from Charlie Byrd when the latter was disqualified for unnecessary roughness after twenty-five minutes. They are heavyweights. In an extra bout Jack Szabo won from Johnny Corlis with a head scissors and wrist lock in twenty minutes.

DE PAUL, MT. CARMEL SPLIT.

De Paul and Mount Carmel halved a double Catholic league basketball bill yesterday at the latter school. The invading boys won, 11 to 9, and the home bantams won, 28 to 5.

LOCAL GOLF

THE girls of the Lake View High school gave a neat trimming to their sisters from Senn High yesterday at Bob MacDonald's Indoor Golf school. The Lake View golfers hung up a score of 476 while their opponents were 87 points behind, with a final count of 897. The individual scores are:

Lake View—Betty Thomas, 123; Verna Schmidt, 113; Norma Ose, 117; Lois Bauer, 117—470.

Senn—Evelyn Scott, 110; Constance Wolfkamper, 134; Ethel Torie, 143; Bernice Goldberg, 104—807.

Miller qualifiers are awaiting for the Golf Shades championship which will begin on the Miller golf links next week. The event will close on March 28. The majority of the entrants hail from Chicago.

Members of the University club will have an opportunity to see how the stars golf this afternoon at 2:30 when the United States Golf association's slow motion pictures will be exhibited in the club rooms. These pictures show all of the fine points of the famous Scotch stars and are very instructive.

Special card brings wood disk four Chlorophyll shampoos in blond, brunette or auburn. Send 10c to cover mailing. Address Dept. 1, Chlorophyll Co., 1 E. Ohio St., Chicago.

MOON MULLINS—THE SPEED MANIAC

SMITTY—MONEY TALKS, SAYS THE KID!

N. Y. COMISH INSISTS ON JACK-WILLS BOUT

COAST SAYS GIBBONS

ST. PAUL, Minn., March 13.—The next bout for the heavyweight boxing championship of the world will be held on the Pacific coast if Jack Dempsey, titleholder, plays the leading role, in the opinion of Tommy Gibbons, St. Paul aspirant for heavyweight honors, who resumed training today after a two weeks' layoff.

New York, March 13.—[Special.]—Jack Dempsey is free to defend his heavyweight title in any part of the world, but the bout must go to a decision and his opponent must be Harry Wills, the colored challenger, if the champion desires not to incur the displeasure of the New York state athletic commission.

"The rumor has spread," said James A. Farley, chairman of the commission, today, "that we will not countenance a match between Wills and Dempsey in New Jersey. This is very true, but it is not because we do not want our neighbors to have the bout, it is because no decisions are rendered in that state, and Wills could win the title only by scoring a knockout. Dempsey may fight Wills any place where a verdict is handed down at the end of the bout. Do not think we will insist that the match must come to New York.

"Of course, we would like this state to receive the benefit of the taxes which will accrue from the bout, but our main idea is to get an acceptance or a refusal to Wills' challenge. So far we have not received a word from Kearns or Dempsey.

"Fifteen days are allowed in the boxing law to file an answer to a challenge," Chairman Farley continued, "and strictly speaking, Kearns is within his rights, but certainly he has not needed all this time to consider the matter. At least he could have wired us that he would give his decision when he arrived in New York on Monday."

New Trier Wins Title by Beating Thornton, 34 to 20

New Trier High school star lightweight team captured the Suburban league basketball championship last night by beating Thornton, division B champion, 34 to 20, at Harvey. New Trier, which went through its division A schedule with a string of ten straight triumphs, outclassed the home five.

NEW TRIER (34)	F	P	F	THORNTON (20)	F	P	F
Fulton,rf	4	0	1	Chase,rf	1	2	0
Schmidt,lf	2	0	0	Sears,lf	3	0	0
Sheldon,c	3	0	3	Russell,c	0	1	1
Johnson,rg	1	0	2	Smith,rg	2	3	3
Palethl,lg	0	0	2	Minz,lg	0	0	1
Weld,rf	0	2	0	Gross,lg	0	2	1

LAKE VIEW GIRLS WIN.

Lake View Community junior girls last night defeated the Montrose West basketball team a 14 to 8 setback in a well played game at Eckhart park.

SCHURZ BEATS HARRISON.

Taking seven out of eight frets, Harrison High seniors defeated Schurz in a track meet, 49 to 24, at Harrison yesterday. The Schurz juniors evened matters, 18 to 16.

LOCAL BASKETBALL.

Lake View Ramblers, 34; West Side Y, 10.
Oak Park M. E., 40; La Grange Pres., 4.

HEAL SKIN DISEASES

Apply Zemo, Clean, Penetrating, Antiseptic Liquid

It is unnecessary for you to suffer with Eczema, Blotches, Ringworm, Rashes and similar skin troubles. Zemo will usually give instant relief from itching torture. It cleanses and soothes the skin and heals quickly and effectively most skin diseases.

Zemo is a wonderful, penetrating, disappearing liquid and is soothing to the most delicate skin. It is recommended for daytime use because it doesn't show. Get it today from any druggist and save all further distress. Trial bottle 35c, large size $1.00. Zemo Soap, 25c.

zemo
FOR SKIN IRRITATIONS

DEMPSEY CONFESSES HE'S FAR TOO SOFT TO FIGHT IN JUNE

LOS ANGELES, Cal., March 13.—[Special.]—Plans for Jack Dempsey to fight Jack Renault here the week of June 6 got off to a fast start this afternoon and then were flattened by Dempsey's refusal. Tom Kennedy, matchmaker of the Hollywood Legion Fight club, as spokesman of a local syndicate of business men, wired Dempsey's manager, Jack Kearns. His message asked definite terms from Kearns.

Later Dempsey made a confession in his gymnasium.

"I can't be ready to fight by June," he said, "and I won't fight. I am too soft about the stomach. I'm not in a position to go fast for any distance, and I know it. My eye has lost judgment of distance. The work I have been doing in the gym here (and he playfully bowled over Bull Montana, with whom he had been wrestling) is simply clown stuff, designed to loosen up the muscles so I can really undertake a hard building up process of months.

"I couldn't be ready for a hard fight for four or five months. What I'd ought to do is take a couple of fights for a while, with good second raters, to get my legs and wind and the old eye back again."

FOOTBALL RULES CHIEFS WILL GO OVER CODE TODAY

New York, March 13.—[Special.]—The football rules committee met in annual session at the Hotel Pennsylvania tonight and after a purely formal meeting adjourned until tomorrow morning, when the meeting will be resumed and the governing code of the game will be gone over. B. K. Hall of Dartmouth presided. Others present were Walter Camp of Yale, Alonzo A. Stagg of the University of Chicago, William W. Roper of Princeton, and Capt. John McEwan of West Point.

Austin Seniors Win from Waller in Dual Track Meet

Austin High track team yesterday won a senior meet from Waller at the winners' track. The score was 62¾ to 23¼.

Facing Face-Facts

Have another attack of "razor rash" this morning? Here's a prescription—Gem Blades—Put the "keenest edge in the world" to your chin-stubble tomorrow and learn what real face-joy is!

Writes a Railroad Executive:

"I have never been able to use a safety razor, but I tried this one (Gem) and it works successfully."

Use GEM Safety Razors with

Marvelous New

GEM

Double-Life Blades

STAR Shaving Product
Stabilize and its brand stabilizer

DAUGHERTY, KEARNS TO FACE FILM TRIAL QUIZ

Trenton, N. J., March 13.—[Special.]—At the conclusion of today's session of the trial of George L. [Tex] Rickard and five associates in the United States District court for conspiracy to illegally transport motion pictures of the Dempsey-Carpentier fight, Assistant Attorney General Arthur Sager of Washington announced he expected to rest his case after calling only three or four more witnesses. A recess was then ordered until Wednesday.

Sager announced he expects to put Jack Kearns, Jack Dempsey's manager, and former Attorney General Harry M. Daugherty on the witness stand on Wednesday.

Ralph Navarro, chief investigator of the alleged conspiracy for the department of justice, was the last witness called today.

Quimby Advised at Capitol.

Featuring Navarro's testimony was his statement Fred C. Quimby, one of the defendants, had told him that he had consulted "legal luminaries" in Washington and had been informed nothing but fines would be imposed.

The name of Jimmy Dougherty, the "baron of Leiperville," was dragged into the case when Joseph Cavanaugh, otherwise known as Griffo, a Philadelphia fight referee, testified Dougherty had sent him to Jersey City for a "package" which he carried to Dougherty's home. Griffo said Dougherty later told him the package contained films of the Dempsey-Carpentier fight. He was later fined $1,000, which he said Dougherty paid. In addition Dougherty paid him $300, he said.

Kearns Reduced Price.

Charles E. Myton, a former boxer whose ring name was Charlie Cavanaugh, testified he had acquired the Oklahoma rights to the films with "Bill" Tilghman, a sheriff who was slain in Oklahoma last November. Myton said the original price asked for the state rights to the pictures was too high, so he called on Dempsey and Kearns in a New York hotel. Kearns, he alleged, gave him a letter to Quimby and the film rights were finally acquired for $7,500.

In Motordom
By J. L. JENKINS

NO national humanitarian movement in history has received finer cooperation from the American press than the cooperative campaign to reduce traffic deaths in 1924, in the opinion of Herbert Hoover, secretary of commerce.

The commerce chief, who organized the national safety drive last year and interested every division of industry and official Washington in the movement, announced yesterday that all committees of the safety organization will continue and expand their work this year and concentrate their efforts on improving control of the traffic factors which have proved to be the greatest points of danger in modern life.

A reduction of some 24 per cent in traffic deaths were reported to the Hoover organization by seven of the ten leading cities of the country in January, 1925, as compared to January, 1924, and railroads reported a reduction of 1,957 grade crossing fatalities for eleven months of 1924 as compared with a like period in 1923.

Rigid enforcement of existing traffic laws; unification of national laws and regulations; a detailed study of the causes of traffic accidents and improvement of organizations charged with traffic law enforcement are chief features of the 1925 safety program announced by the secretary.

FARM AND GARDEN
BY FRANK RIDGWAY

FLOUR SACKS OVER WINDOWS MEANS STALE AIR FOR HENS.

THERE is no time in winter or summer when ventilation is not just as essential in a poultry house as it is in a home. Frequently those who think they are using the greatest care in providing their birds with plenty of fresh air are using the wrong kind of material.

On farms where flour is bought by the sack the discarded sacks are stretched across windows and other openings to prevent drafts, but flour sacks are too closely woven to be used over windows. Muslin screens are used for ventilators and in order to give the best results it is necessary they admit air, remove excess moisture, carry away odors, and remove the products of respiration, according to F. P. Hanson, a ventilation specialist at the state agricultural college.

Come to Our Wholesale House
At 404 S. Market St.
and Save Money

$12.75 All Wool Suits and Topcoats
$30-$40 Values

These are canceled orders from out of town customers. We are desirous of taking our loss on these as we need the space and we are placing them on sale for less than one-third the wholesale cost. They are all late models in new Spring shades. All our garments are plainly marked. This is your opportunity.

SEE THESE WONDERFUL VALUES
Also a large assortment of $45-$75 value suits and top coats on sale at

$17.75—$21.75

Edward E. Strauss & Co., Inc.
Nationally Known Wholesale Tailors
404 S. Market St.
Second Door South of Van Buren Street

SCHIKAT AND EUSTACE MEET AGAIN MARCH 23

Richard Schikat, the clever German grappler, and Allen Eustace of Wakefield, Kas., yesterday were matched to meet in the windup of the wrestling show staged by the 202d coast artillery at the Broadway armory on March 23.

Eustace and Schikat wrestled a fifty-five minute draw at the Coliseum recently and the match was one of the most interesting of the season. It was clean but hard fought and at the finish neither had a decided advantage.

Ed "Strangler" Lewis, who still claims the world's heavyweight title and who will meet Tommy Drake, the Hollander, in one of the bouts of the all star wrestling show at the Coliseum on Tuesday night, arrived in Chicago yesterday and worked at Mullen's in the afternoon. Lewis brought along the wooden dummy and spent considerable time practicing his famous head lock.

"Young" Stribling Freed of Charge of Speeding

Atlanta, Ga., March 13.—W. L. "Young" Stribling scored a technical knockout in recorder's court here last night when a charge against him of speeding in his new blue automobile was dismissed.

GIRLS' BASKETBALL.

Industrial S. C., 28; West Side Y. W. C. A., 26.
Lake View Juniors, 14; Montgomery Ward, 8.

LOYOLA WINS TITLE IN CATHOLIC LEAGUE

Beating Mount Carmel, 17 to 11, last night at its home gym, while St. Mel was losing to St. Patrick, 22 to 19, at the Pats' floor, Loyola academy won the Catholic league heavyweight basketball championship. Virtually all season St. Mel and Loyola had been tied for the league lead, but St. Mel's second round robin defeat put it out of the running.

Loyola's victory makes the north siders one of the favorites in the national Catholic basketball tournament at Loyola, March 19 to 22. St. Mel finished in second place and also earns the right to compete in the national meet. With admittance to the tourney one reward, the national tournament has been an incentive for every Catholic league championship contender.

Lineups:

LOYOLA (17)	F	P	F	MT. CARMEL (11)	F	P	F
Ladner,rf	2	0	1	Hillenmeyer,rf	0	0	0
Dorn,lf	2	5	0	Corcoran,lf	1	0	1
Brenner,c	3	0	0	Nash,c	0	1	0
Van Waser,rg	0	0	0	Delaney,rg	1	0	0
Angsten,lg	0	0	2	Lasnhardi,lg	1	0	0
ST. PATRICK (22)	F	P	F	ST. MEL (19)	F	P	F
Stinecke,rf	3	4	0	Cunningham,rf	4	1	1
Tricker,lf	3	0	0	Laky,lf	2	3	1
Corcoran,c	3	1	3	Kearney,c	0	3	3
Erickson,rg	0	0	0	Clark,rg	0	0	0
Efford,lg	0	0	2	Crane,lg	0	0	
Cleary,rf	0	3	2				

SEMI-FINALS IN C. A. A. U BASKET MEET TONIGHT

Lake Shore Independents, Calumet K. of C., Chicago Reds, and Hull House Mignonettes advanced to the semi-finals of the Central A. A. U. lightweight basketball tournament at the Broadway armory last night by winning hard fought games. The semi-finals will be played tonight starting at 8 o'clock, and the championship contest Monday night, when the heavyweight and girls' tournaments open. Lake Shore Independents were given a good scrap by the soldiers, the score being tied nine times during the game.

Lineup:

LAKE SH. [37]	F	P	F	202D C. A. [22]	F	P	F
Weintraub,rf	6	1	1	Lotzia,rf	1	4	1
Brooks,lf	1	0	1	Barrett,Jr,lf	0	0	1
Krete,c	3	3	0	Rice,c	4	1	3
Brownstein,rg	0	0	0	Sampson,rg	0	0	1
Kuller,lg	0	1	1	McMahon,lg	2	2	2
Schwartz,c	1	1	0				

OTHER SCORES.

Calumet K. of C., 27; Jackson Park Blues, 20.
Chicago Reds, 27; Bethlehem Imps, 25.
Hull House Mignonettes, 26; Fox Aces, 18.

GAMES TONIGHT.

Semi-finals—8 o'clock: Chicago Reds vs. Hull House Mignonettes. 9 o'clock: Lake Shore Independents vs. Calumet K. of C.

BERLENBACH AND FAST LIFE STOP SIKI IN THE 10TH

BY WESTBROOK PEGLER.

New York, March 13.—[United News.]—Paul Berlenbach, assisted by John Barleycorn, Johnnie Walker, Old Tom, and several kindred high proof spirits, stopped Battling Siki of Senegal tonight, the first time Siki has been halted in a fight since his novitiate days in the soldier camps of the French army.

BATTLING SIKI

Although Berlenbach, rated as one of the mightiest hitters in the ring, belabored Siki for almost ten full rounds and bled him almost to a blonde complexion, the quaint African never did go to the mat and the knockout was only a technical one.

Out on His Feet.

Siki was still on his feet when Ed Purdy, the referee, stepped in between him and Berlenbach in the tenth round to stop the massacre. Siki took a horrible beating all the way and never offered anything more dangerous than a sizzling swing at the head, which in most cases bore no address.

Considering Siki's life has led him among the groggeries of Paris, Havana, New York river front, and the Mississippi levee at Memphis almost without interruption for the last three years, it seems fair to assume the battler was whipped by stronger foe than Berlenbach before he ever parted the ropes and advanced to the center of the ring.

The Pace That Kills.

He has not trained and the pace he has followed since he accidentally clipped Georges Carpenter on the chin in Paris is a pace that would burn out the bearings of any physique on earth.

WAUKEGAN LOSES TO ELGIN, 16 TO 14, IN EXTRA PERIOD

Joliet, Ill., March 13.—[Special.]—Waukegan High's basketeers, Chicago district champions, suffered their first defeat in a heartbreaking battle in the Joliet sectional tourney here tonight when they lost to Elgin, 16 to 14, after an overtime period.

WAUKEGAN (14)	F	P	F	ELGIN (16)	F	P	F
Barrett,rf	3	2	0	Solbon,rg	0	0	1
Macklin,lf	0	2	0	Slovick,lg	1	0	1
Cote,c	3	0	0	Milke,c	1	0	1
Plummer,rg	0	0	0	Wells,rf	4	0	0
Doyle,lg	0	0	0	Hill,lf	1	0	0

OTHER SCORES.

Streator, 27; Elburn, 16.
Prospect, 33; Waukesha, 17.
Mount Morris, 17; Ottawa, 14.

OTHER ILLINOIS SCORES.

AT SPRINGFIELD.

Athens, 36; Jacksonville, 16.
Industry, 16; Pocahontas, 9.
Pana, 24; Williamsville, 16.
Quincy, 24; Pawnee, 9.
Champaign, 29; Decatur, 17.
Pana, 23; Industry, 12.

AT PEORIA.

Canton, 20; Normal, 12.
Peoria Central, 26; East Lynn, 15.
Macomb, 18; Eureka, 8.
Canton, 27; Galesburg, 11.
Moline, 26; Lexington, 23.

AT CENTRALIA.

Anna-Jonesboro, 25; Belleville, 16.
Marion, 33; Sumner, 26.
Mount Vernon, 39; Harrisburg, 17.
Pittsville, 30; Westfield, 23.
Centralia, 14; West Frankfort, 10.
Marion, 31; Anna-Jonesboro, 15.

BRYN MAWR BANK CHAMP.

Bryn Mawr State Bank last night won the basketball championship of the South Side Bankers' league by defeating Drexel Bank, 14 to 11.

Get Your Favorite Smoke at Walgreen's

The Cigar Departments in the Walgreen Drug Stores are chock-full of smoking enjoyment. Your favorite cigars or cigarettes are just as they should be. Our large volume and careful attention guarantee this.

Our week-end prices save you money—take advantage of them.

Today's Cigar and Cigarette Specials

Chesterfield and Piedmonts, carton 200 (Limit, one carton).....$1.19
Clown Cigarettes, carton 200.....$1.13
Motor Club and Cyro, 10c size.....3 for 25c
Gonzalez, 2 for 25c size.....3 for 33c

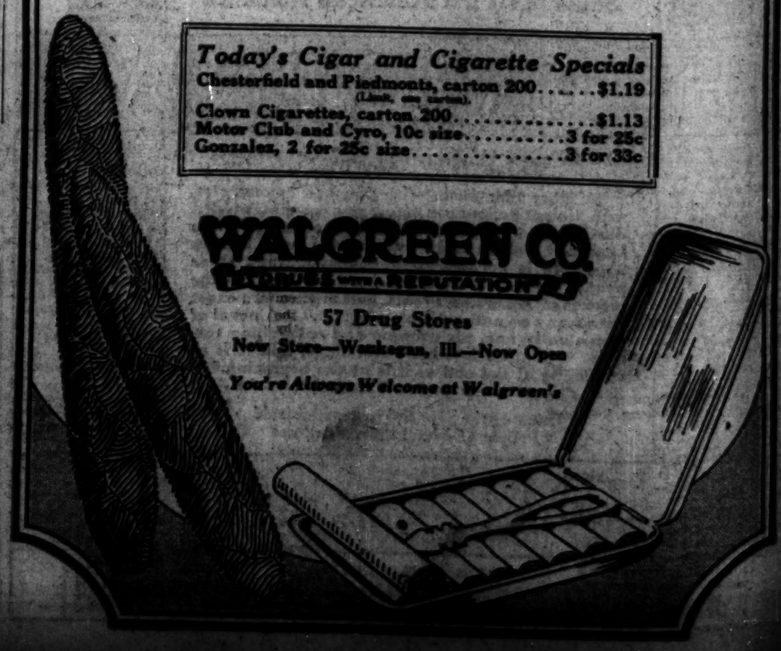

WALGREEN CO.
"Business with a Reputation"
57 Drug Stores
New Store—Waukegan, Ill.—Now Open
You're Always Welcome at Walgreen's

BACH AND LIFE STOP THE 10TH

ROOK PEGLER.
March 13. — [United
erlenbach, assisted by

BATTLING SIKI.

nd bled him almost to
xion, the qualnt Afri-
e to the mat and the
ly a technical one.

n His Feet.

on his feet when Ed
e, stepped in between
ach in the tenth round
acre. Siki took a hor-
l the way and never
more dangerous than
at the head, which
ore no address.
iki's life has led him
ggeries of Paris, Ha-
river front, and the
at Memphis almost
tion for the last three
fair to assume the
pped by stronger foes
before he ever parted
dvanced to the center

e That Kills.

ained and the pace he
since he accidentally
Carpenter on the chin
pace that would burn
of any physique on

GAN LOSES N, 16 TO 14, RA PERIOD

arch 13.—[Special.]—
's basketeers, Chicago
ns, suffered their first
tbreaking battle in the
tourney here tonight
to Elgin, 16 to 14, after
iod.

	ELGIN [16].				
	F.	P.		F.	P.
	0	Schrom,rg	1	0	2
	0	Slovick,lg	1	0	0
	1	Mills,c	1	0	1
	0	Wells,rf	1	0	0
	0	Hill,lf	1	0	0

ER SCORES.
burn, 16.
ineka, 17.
7; Ottawa, 14.

LINOIS SCORES.
SPRINGFIELD.
sonville, 12;
shelbina, 9.
ensville, 10.
ine, 9.
Decatur, 17.
ry, 12.
PEORIA.
nal, 12.
16; East Lynn, 16.
reka, 8.
sburg, 11.
nington, 23.
CENTRALIA.
25; Belleville, 16.
nee, 26.
30; Harrisburg, 17.
enfield, 28.
West Frankfort, 10.
ms-Jonesboro, 15.

R BANK CHAMP.
e Bank last night won the
onship of the South Side
by defeating Drexel Bank,

FOUR MARKS CUT AS PURPLE WINS SWIMMING TITLE

TABLE OF POINTS

Northwestern	34	Illinois	5
Wisconsin	19	Iowa	5
Michigan	17	Chicago	2
Minnesota	14		

BY TED ISERMAN.

Northwestern university swimmers
ends won the Big Ten tank crown
last night, garnering
34 points in
the conference
tourney at the
University of Chi
cago pool. Wis
consin mermen,
surprised the dope-
sters by taking
second place with
19 points.

RALPH BREYER.

Ralph Breyer, captain of the vic-
tors, won the ma-
jor individual hon-
ors with his bril-
liant performances in the free
style swims, set-
ting two of the
four conference records, which were
broken in the 40 and 100 yard events,
and taking a second in the 220 yards.

The meet was opened by a big upset
when the Wisconsin relay quartet de-
feated Northwestern's crack outfit,
the Badgers, led by Herschberger, who
scored a good lead over Dick Howell
of the Purple in the last lap, setting
a new conference mark of 1:15 2-5.
Northwestern's defeat was largely due
to the fact that Breyer was withdrawn
from the event for individual compe-
tition.

Breyer Clips Two Marks.

Breyer, in winning his first victory
in the 40 yard swim, staged a great
race with Clarence Herschberger of
Wisconsin, who finished second, inches
behind the winner. Breyer beat his
mark of 19 seconds, set in 1923, by
three-fifths of a second. Again in the
century, Breyer and Herschberger
fought it out for the lead, but this time
the Purple ace drew away to a safe
margin and set :53 4-5 as a new con-
ference mark. The old record, made by
Howell last year, was :55 4-5.

The other mark to go by the boards
was in the 150 yard back stroke, in
which Jimmy Hill, Minnesota sopho-
more, clipped one and three-fifths sec-
onds from the record set by L. S. Hub-
bard of Michigan in 1923. Hill took
a small lead at the start, increasing it
as the race progressed, his record time
being scored despite a couple of bad
breaks on the turns. L. E. Eldredge of
Illinois tied J. F. Meagher's mark in
the plunge, set by the former Maroon
star at 16 2-5 in 1920.

Farley Misses Record.

Johnny Farley failed to fulfill expec-
tations and beat his own time of
1:21 4-5 in the breast stroke, doing the
220 yards in 2:39 4-5, Harry Harkins
of Chicago easily distancing Paul Man-
ovitz, one of Northwestern's famed
"four horsemen mermen," for second
place in 2:45 3-5.

First honors in the fancy diving, an
event which does not count in the
table of points, went to Erling Dorf,
Chicago's captain, Wheatley of Wis-
consin rating second. H. E. Bird,
champion of the Big Ten the last two
years in the event, finished fourth.
Summaries:

100 YARD RELAY—Won by Wisconsin
[Dipple, Flueck, Gilbreath, Herschberger]; Northwestern [Manovitz, Corbett, Ramsay, Howell]; second; Michigan [Sampson, Johnson, Dunekin, Gow]; third; Minnesota [Craig, Newhouse, Bjornberg, Richter]. Fourth. Time, 1:18 2-5. [New conference record; old record, 1:19 1-10, made by Northwestern in 1923].

FANCY DIVING—Won by Dorf, Chicago; Wheatley, Wisconsin, second; Lapook, Northwestern, third; Bird, Minnesota, fourth.

220 YARD FREE STYLE—Won by Howell, Northwestern; Breyer, Northwestern, second; Sampson, Michigan, third; Lambert, Iowa, fourth. Time, 2:24 2-5.

PLUNGE FOR DISTANCE—Won by Eldridge, Illinois; Lake, Iowa, second; Nuhn, Minnesota, third; Cook, Wisconsin, fourth. Time for 60 feet: 16 2-5 [ties the conference record, set by Meagher, Chicago, 1920].

150 yard backstroke—Won by Hill, Minnesota; Kerr, Michigan, second; Gilbreath, Wisconsin, third; Ashton, Iowa, fourth. Time, 1:49 2-5 [new conference record; old record, made by L. S. Hubbard, Michigan, 1924, 1:51].

100 YARD FREE STYLE—Won by Breyer, Northwestern; Herschberger, Wisconsin, second; Gow, Michigan, third; Manovitz, Northwestern, fourth. Time, :53 4-5. [New conference record; old record, made by R. Howell, Northwestern, 1923, :55 4-5.]

440 YARD SWIM—Won by Howell, Northwestern; Sampson, Michigan, second; Orth, Northwestern, third; Dunekin, Michigan, fourth. Time, 5:16.

40 YARD SWIM—Won by Breyer, Northwestern; Herschberger, Wisconsin, second; Dipple, Wisconsin, third; Gow, Michigan, fourth. Time, :18 2-5. [New conference record, old record, made by Breyer of Northwestern, 1923, :19.]

200 YARDS BREAST STROKE—Won by Farley, Minnesota; Harkins, Chicago, second; Manovitz, Northwestern, third; Whittingham, Michigan, fourth. Time, 2:39 4-5.

TENNIS CLUB TO LAYCORNERSTONE THIS AFTERNOON

The laying of the corner stone of the new $150,000 club house of the Chi-
cago Town and Tennis club, which
will be located at Ridge avenue, bound-
ed by Granville, Thome, and North
Winchester avenues, will take place
this afternoon at 3:30. Short addresses
will be made by Maj. John L. Griffith,
commissioner of athletics of the Big
Ten conference, and Edward C. Dela-
porte, director of physical education of
the Chicago public schools.

JOIE'S BROTHER IN PREP MEET

Robert Ray, Gary, Ind., brother of
Joie Ray, will compete in the thir-
teenth annual Northwestern univer-
sity interscholastic track meet March
20 and 21, it was announced today. He
is reported to be "an inexperienced
runner." Upwards of 1,100 high
school athletes, including swimmers,
are expected to appear in the track
and swimming events.

Hillyards and Washburn Play for A. A. U. Cage Title

Kansas City, Mo., March 13.—The
St. Joseph, Mo., Hillyards and Wash-
burn college of Topeka, Kas., will meet
tomorrow night for the National A. A.
U. basketball championship. Both
teams turned in decisive semi-final tri-
umphs tonight, the collegians elim-
inating the Monon A. C. of Lafayette,
Ind., 45 to 24, and the Hillyards sim-
ilarly defeating the Kansas City A. C. 37 to 25.

GASOLINE ALLEY—LOOKS LIKE A FRAMEUP, WALT

In the Wake of the News

EARLIER CHICAGO.

DEAR WAKE: In a little booklet, issued in 1920 by the jewelry firm of C. D. Peacock to commemorate an anniversary, appears this information of Chicago before the memory of even the Way Back Whenners:

Early French explorers found the Indians here in 1673. How many centuries they had lived here is problematical. Marquette spent the winter of 1674-'75 in a cabin on the south branch of the river. James Logan, in his report to the government in 1715, mentions that the French had a fort or stockade here.

A San Dominican trader built a log cabin here in 1777, which is considered the beginning of the village that eventually was to become Chicago. In 1796 he sold his cabin to a French trader, who in turn sold it to John Kinzie, the first American Chicago settler, in 1803. Here Kinzie lived until his death in 1828. By 1830 the community boasted a dozen or more families.

At another time I will give The Wake more of this early history.

W. T. H.

* *

I'll never forget those Cook County Democratic Marching club parades, with every member wearing a Prince Albert suit, silk hat, and carrying a tightly rolled umbrella. In the front ranks were Cap Farrell, John Cooper, Bobby Burke, and Sol Van Pragg. With a big band in the lead, the procession scared all the horses hitched around the city hall.

V. H.

* *

Smiles.

I revel in verses the poets write
Of love, of flowers, of fairies bright,
Of the trees, the stars, and the pale moonlight,
Of all nature, glorious, wild.

Could I be a poet just for a day—
The thoughts do come, but the words slip away—
If I were a poet, I would write, I say,
Of the smile of a little child.

A. E. F.

* *

Sporting Stories.

One frequently hears discussions as to what stories on the sporting page are most interesting. To The Wake those of the type written by French Lane on Thursday morning always grips us. It was the "inside" of a betting coup on a race at Miami track.

Such stories are difficult to cover accurately because losers often wish to conceal their losses, while few persons are willing to admit they were outwitted or "stung." From the various fanciful yarns, the writer must pick for his readers what actually happens.

"Getting behind the scenes" on big betting operations, or in other big sporting events, is relished by all readers of the sporting page.

* *

Income Tax Department.

Dear Harvey: About to make out my swindle sheet for Uncle Sam, which, as you know, must be filed by Monday, but

am stumped on following query: Are contributions to The Wake an allowable deduction for income tax purposes?

Gym M. Allucan.

Answer—Yes. They are contributions to a "community chest" for "scientific, literary, or educational purposes, or for the prevention of cruelty to children or animals."

* *

This Wake Is Conducted by Harvey T. Woodruff. Help! Help!

* *

Signs of Spring.

Those yellow stickers. Jester Jan.

* *

Dumbbell Pomes.

The doctor came when I was ill.
He gave to me a little pill.
Advise me to make my will.
They'll need it when I get his bill.

Jeep S.

* *

Radio Department.

Tuned in on the jcebox and got Bologna. H. L. D.

* *

Encyclopedia Americana.

Brief Case—A leather bag used for nudging people while passing through the aisle of a crowded street car.

G. W. F.

* *

Do You Remember Way Back When: Ald. Nate Brenner got up in the council and aroused the public by stating no alderman could remain honest on $5 per week (they now get $5,000 per annum)?—J. W. F.

Badgers, Wolverines Favored to Win Big Ten Meet Tonight

BY WALTER ECKERSALL.

Represented by well balanced teams composed of sure point winners, Wisconsin and Michigan are expected to engage in an interesting struggle for honors in the fifteenth annual indoor track and field championships in Patten gymnasium tonight.

Placing five men apiece, Illinois and Michigan led the field of qualifiers in the preliminaries last night in Patten gymnasium. Wisconsin qualified but two men, but the pole vault, the half mile, and quarter mile runs were the only events in which trials were held.

At yesterday's meeting of the coaches with the board of directors scratches were made and heats drawn for the dash and hurdles. Coach Jones of Wisconsin and Steve Farrell of Michigan made few scratches, and it was apparent each is fortified for a close contest. With the exception of the running high jump, Michigan has point contenders in every event, while Wisconsin should come close to scoring in each of the ten contests.

Seed Drawings in Heats.

In the drawings for heats in the dash and hurdles, the board of directors was careful to see that two of the fastest athletes were not placed in the same preliminary heats. The fastest sprinters were selected to lead each heat and others in the same race were drawn by lot. The same procedure was followed in the hurdles.

Seven of the Big Ten institutions nominated teams for the one mile relay, which will be run in one heat. Purdue, Indiana, and Minnesota will not have teams in the race, result of which may determine the team championship of the games. Wisconsin, Chicago, Northwestern, and Michigan each have a powerful quartet.

Among some of the sure point winners are Herbert Schwarze of Wisconsin, who should win the shot put without effort.

James Brooker of Michigan, who finished fourth in the pole vault at the Olympic games in Paris last summer, is one of the favorites in the pole vault. Boucher of Northwestern is expected to furnish the most interesting competition. Harold Guthrie of Ohio State, who won sixth place in the 110 meter hurdles in the Olympic games, will toe the mark with Dan Kinsey of Illinois, who won the hurdles in the world's games. Hubbard of Michigan will not start in this event and will concentrate on the dash.

Charles F. Coulter of Iowa, a member of the American Olympic team, will be a contestant in the quarter mile run, and Harold Phelps of the same school, who also represented the United States in the world's games, will run in the one mile and two mile. Bourke of Chicago is another excellent performer in the two mile, along with Capt. Micher of Illinois, who will run either the one or two mile. The Illinois captain has been sick most of the indoor season and cannot be expected to run true to form.

Russell Class of Lumpers.

Russell of Chicago and McGinnis of Wisconsin are the leading high jumpers, with Campbell of Northwestern a point possibility. Martin of Northwestern will be hard to beat in the half mile.

Wittman and Hubbard of Michigan, McAndrews of Wisconsin, and Capt. MacFarlane of Chicago are the four leading sprinters.

The ten games will start promptly at 8 o'clock and five places in each event, including the one mile relay, will count in the point column. Summaries of preliminaries:

440 yard dash—Kennedy [Wis.], Bensinger [Mich.], MacFarlane [Chgo.], Coulter [Ia.], Roberts [Ia.], Schock [Ill.]. Best time, :53 2-5, by Coulter.

Half mile run—Martin [N. W.], Cusack [Chgo.], Freyberg [Mich.], Belahe [Mich.], Pease [Ill.], Arnold [Ohio]. Best time, 1:58 1-5, by Martin.

Pole vault—Boucher [N. W.], White [N. W.], Krieger [Wis.], Brooker [Mich], Northrup [Mich.], Hunsley [Ill.], Barnes [Ill.], Seed [Ill.]. Height, 11 feet.

Woods and Waters

By BOB BECKER

WISCONSIN VOX POP.

MADISON, Wis.—Dear Bob: We have a law in this state which prohibits trolling from a motor boat. This applies to both outboard motor as well as an ordinary motor boat. The bill was put through two years ago.

I would appreciate it very much if you would advise me what expert fishermen think about this law. My experience has been that there is no harm in trolling from a boat equipped with an outboard motor. Wisconsin and Iowa seem to be the only states which have such a law, and as near as I can determine nobody seems to have any idea just what good it does. I never have been able to catch any bass in trolling and the only things that I have ever been able to get with the use of outboard motors are pickerel, muskellunge, and a few pike.

The claim about cleaning out the lakes by motorboat trolling is all bunk, because Wisconsin has a bag limit on the fish that any one may take.

R. W. JACKSON.

Note.—Opinion is divided on the benefits or evils of this no trolling from a motorboat law.

TILDEN VICTOR OVER ALONSO IN FLORIDA FINALS

Palm Beach, Fla., March 13.—William T. Tilden, national tennis champion, added another title to his long list when he defeated Manuel Alonso, Spanish Davis cup star, in the finals of the men's Florida singles tennis championship tournament here today. The scores were 6—3, 7—9, 6—1, 6—4.

DANFORTH SIGNS, BUT STILL KICKS

Baltimore, Md., March 13.—Dave Danforth, holdout pitcher of the St. Louis Americans, today said he had signed his contract and would leave for the Browns' training camp at Tarpon Springs, Fla., tomorrow. "I can't say that I am exactly satisfied with my new contract," said Danforth, "for I failed to get the amount due me, but as long as a compromise was in order I shall go to camp determined to deliver the goods."

Simonich, First Sacker, Named Captain of Illini

Urbana, Ill., March 13.—Louis J. Simonich, Joliet, is the University of Illinois baseball captain for the coming season. On the second balloting for a successor to Lee Bohlmeyer, who was declared scholastically ineligible, last season's Illini first baseman received the largest number of votes. Hamlin Jestes of St. Louis was the other candidate for the captaincy.

EXHIBITION GAMES.

Cincinnati, 10; Baltimore, 10.
Indianapolis, 9; Cleveland, 6.
Washington, 4; Minneapolis, 2.
San Francisco, 9; Kansas City, 8.
St. Louis (N.), 4; Rochester, 0.
Philadelphia (A.), 11; Pittsburgh (N.), 3.

Postl and Grizzard Indoor Teams to Play Tomorrow

The Postl indoor baseball team, claimant of the national championship, will open a three game series tomorrow with the Hamlin Grizzards at the Tent hall, 4825 North Kedzie avenue. Blumberg will pitch for the Postl's, while Gormley is slated to burl for the Grizzards.

COLLEGE BASKETBALL.

Penn State, 32; Pittsburgh, 28.
Bellevue, 32; Grove City, 25.

BIG TEN GRID CARDS WILL BE UNDER FIRE AT MEET HERE TODAY

ONE of the important points to be taken up at the meeting of the faculty committee of the western conference at the Auditorium hotel this morning is in regard to scheduling football games. Prof. James Paige of Minnesota will introduce a motion making it imperative for Big Ten coaches to schedule at least five conference struggles before games are slated with outside institutions.

Minnesota's action is the outgrowth of last December's meeting when Minnesota was only able to schedule three conference football games. Iowa was practically in the same position.

The committee also will consider the petition of reinstatement of twelve football officials who are under the ban for working professional contests.

Today's meeting will convene at 10 o'clock this morning and members of the committee will take lunch with the board of directors of the Big Ten at the University club.

Athletic directors of the western conference universities met at the Auditorium yesterday for a general discussion of athletics in the association. Little of news value was discussed and the directors will meet again this morning.

WETHE BOWLERS TAKE LEAD IN A. B. C. MEET

Buffalo, N. Y., March 13.—[Special.]—Biting off a total of 2,839, the P. L. Wethe team of Chicago stepped into first place in the American Bowling congress tourney here tonight. It was only by heroic effort, however, that the star aggregation from the Windy City was able to accomplish the feat. It started out with a booster squad count of 834, then struck somewhere near its real speed with a 952, and wound up with 1,053.

But two pins behind were the Brucks with their 2,837, gained through consistent shooting of such games as 965, 938, and 934. Chicago gained another spot in the sun when the First Mortgage corporation five slapped the sticks for a 2,802 total. The balance of the Chicago quintets failed to show more than ordinary scores. Leading scores:

P. L. WETHES (2,839)				BRUCKS (2,837)			
Wolf ...168	199	204	571	Zick's ...173	159	197	
Devlin ...136	210	235		Bruck ...192	176	189	
Brennan ...181	172	180		Wachter ...193	193	207	
Slonis ...170	189	202		Berry ...169	202	202	
Marino ...169	201	198		Davis ...190	170	196	
FIRST MORTGAGE (2,802)				KAADLANDS (2,750)			
COSE ...182	[2,802]			Kaad ...169	169	169	
Pecta, L. ...151	240	220		Ludy's a ...155	177	181	
Orlyer ...200	170	157		Boeff ...153	196	227	
Hasel ...197	159	200		Krebs ...170	170	203	
Dernb'h ...192	184	175		Kair ...191	195	226	
Pecta M. ...187	218	175					

Other scores:

Royal Sales & Serv. Co.	792	924	867—2,583
Seattle Extracts	869	872	897—2,638
Andrews L. & Mill Co.	911	807	920—2,638
Peoples Gas Club	936	877	818—2,631
Kocher & Larson	840	905	923—2,668
Birk Borrmeyer	905	917	850—2,672
Tom Palmer	896	939	852—2,687
Weber Plumbing	736	886	818—2,440
Englewood Cleaners	862	888	853—2,603
Peterson & Lens	890	969	858—2,717
Brucks Coca Colas	786	880	928—2,594
Strachan Coal Co.	790	853	883—2,526

STANTON PARK WRESTLERS WIN CHAMPIONSHIP

Stanton Park, by scoring 16 points yesterday won the Lincoln Park system park and playground wrestling championship at Chase park. Lake Shore grapplers were second with 14, Hamlin park third with 13, while Seward with 8 and Welles park with 5 followed in the order named. Summaries:

95 pound class—Vizzarlie, Seward park, beat Buck, Stanton park. Time, :10. 105 pound class—Sirgo, Stanton park, pinned Gringer, Stanton park. Time, 1:46. 115 pound class—Sies, Welles park, pinned Hoelb, Lake Shore playground. Time, 2:18. 125 pound class—Burgener, Hamlin park, pinned Schmitz, Lake Shore playground. Time, 6:35. 140 pound class—Coffey, Lake Shore playground, pinned Nuccio, Seward park. Time, 4:40. 158-pound class—Smith, Hamlin park, beat Swamp, Lake Shore playground. Time, :10. Heavyweight class—Schuman, Seward, beat Viezerito, Hamlin park. Time, :10.

MILWAUKEE GIRL REACHES FINALS AT ST. AUGUSTINE

St. Augustine, Fla., March 13.—[Special.]—The semi-finals for the Florida East Coast women's golf championship here resulted in two great battles today, with Miss Glenna Collett of Providence and Miss Frances Hadfield, 18 year old Milwaukee miss, reaching the final round.

SPEED COSTS PADDOCK $40

Pasadena, Cal., March 13.—Friday the thirteenth numbered Charlie Paddock, "the human flash," among its victims. Paddock was clocked at forty miles an hour on a stretch of boulevard, but he wasn't sprinting. He was driving a motor car. Charlie registered at the police station as "Charles A. Foster," but admitted his identity when his $40 bail was forfeited.

QUATRAIN'S OWNER TO CHANGE JOCKEYS FOR THE LOUISIANA DERBY

NEW ORLEANS, La., March 13.—[Special.]—Frederick Johnson, owner of Quatrain, has wired to Miami to secure the services of Jockey Harry Stutts or Johnny Maiben to ride Quatrain in the Louisiana Derby here next Tuesday.

Jockey Lezere, who rode Quatrain Thursday, was not entirely to blame for the colt running wide and nearly losing the race, as Johnson admitted he had given orders to keep him in the middle of the track in the firm going. Quatrain had not worked his best near the rail because of the cuppy going.

Owner Johnson believes with a more experienced rider, the horse would have won more handily, and is determined to make a change for the Derby, it is said.

Quatrain is now quoted at 4 to 5 in the Louisiana Derby overnight books here and the betting is heavy. The colt is to carry 126 pounds in the Derby, the heaviest impost he has ever shouldered.

SANDE, 18 OTHERS GIVEN LICENSES BY JOCKEY CLUB

New York, March 13.—[Special.]—Licenses were granted to 180 trainers and 19 jockeys at the meeting of the Jockey club today.

The application of George Carroll, who has been on the ground for more than a year, for a jockey license was laid on the table. Among the trainers those who still remain under the ban are John A. Allen, L. G. Blume, Edgar Dabbs, J. P. Delany, Willie Robinson, and W. A. Rosen.

According to his announced intention last fall, Earl Sande will ride again this year. He was among the jockeys to whom licenses were granted. Sande has entirely recovered from the broken leg received in a fall in a race early in the Saratoga Springs meeting, which kept him in the hospital until late November. He expects to report to Sam Hildreth at Rancocas farm, to begin galloping horses within the next few days.

MAINE WINS TWICE.

Maine Township High of Des Plaines took two basketball games from Arlington Heights last night on the loser's floor. The Des Plaines hearies won, 23 to 22, and the lights copped, 21 to 7.

SOX SET FOR 1ST TILT, BUT IT LOOKS LIKE RAIN

BY JAMES CRUSINBERRY.

Shreveport, La., March 13.—Manager Collins intends to use so many of his White Sox players in the first game of the training trip tomorrow against the Shreveport Gamers the box score will look like one of the St. Louis Cardinal scores of midseason. After the two hours of drill today Boss Eddie said he wanted to see a lot of his men in action in the first and second games.

It is quite likely three shortstops will have a whirl at it, but he is especially interested in what Butler will do. Jess Corazzo, the half pint infielder, may have a shot at either third or short for a couple of innings, and so will Wojack.

Mostil and Falk, two regular outfielders, are fit for fighting, but young Spencer Harris will be looked at for a few innings, and Roy Elsh, Whispering Bill Barrett, and Maurice Archdeacon will do relief duty.

Three Pitchers to Work.

The pitchers selected today for the opener are Big Joubert Davenport, who is slated to go three rounds and be relieved by Kenneth Ash, the fine looking young right hander. Leo Mangum is slated to hurl the final three rounds. The catching will be done by Crouse and Grabowski. George Bischoff, the recruit from Fort Worth, may be kept out, as he has a slightly injured finger.

But It Looks Like Rain.

There hasn't been a rain here since last June, but today indications were the weather man intends to break the long dry spell on the day of the first ball game. As a crowd of 5,000 or more is expected, rain wouldn't be welcomed by any one but the farmers.

Happy Gus Foreman, who knows everybody in Louisiana, is to be on the mound for the Sunday game because he is expected to draw through the gate all his friends and relatives.

The practice today was most inspiring and perspiring, though no game was played. With the exception of the fellows who came here late, every one was cutting loose as if it were midsummer.

Hoppe Defeats Schaefer, 3,656-3,582, in Exhibition

Boston, Mass., March 13.—Willie Hoppe, former world's champion billiardist, defeated Jake Schaefer, present title holder, 3,656 to 3,582, in their five day exhibition match which closed here tonight.

CUBS TRAMPLE ON ANGELS IN FIRST COMBAT BY 10-0

FIRST OF THE YEAR

CHICAGO	AB	R	H	PO	A	E
Cissell,ss						
Hafey,rf						
Taylor,1b						
Grimm,1b						
Kelly,2b						
Hornsby,2b						
Wilson,cf						
Bigbee,lf						
Gonzales,c						
Bush,p						
Sherdel,p						
Blake,p						
Totals	37	10	12	45	5	

LOS ANGELES	AB	R	H	PO	A	E
Tobin,rf						
Neis,lf						
Klein,3b						
Phillips,1b						
Fitzpat'k,ss						
Wilson,cf						
Hickok,2b						
Gaston,c						
Hickok,p						
Totals	35	0	7	27	11	

Batted for Phillips in 8th.
Batted for Hickok in 9th.

Chicago	000 000 141—10
Los Angeles	000 000 000—0

Runs—Off Phillips, 5 in 5 innings; Hunt, 4 in 1; Barnes, 1 in 1; Hickok, 0 in 2. Left on bases—Chicago, 7; Los Angeles, 5. Two base hits—Hafey, Grimm, Phillips. Three base hits—Hornsby, Wilson. Stolen bases—Hafey, Grimm, Bigbee, Neis. Double plays—Hornsby to Kelly to Grimm; Hickok to Klein to Phillips. Umpires—Ferguson, Carroll and Brashear.

BY FRANK SMITH.

Los Angeles, Cal., March 13.—[Special.] — Bill Killefer's Chicago Cubs, full of fresh air and ambition, today romped away with the Los Angeles team of the Pacific Coast league in the opening game of the pre-season series, 10 to 0.

CHARLEY HARTNETT.

The score in itself tells the story. There was just that much difference between the teams, although the Cubs manhandled five balls that got away from them. The Bears were trying all the time, and three of the balls booted were such tough ones that no one but an ambitious Cub would have tackled them. The Angels gave a pitiful exhibition of the national pastime, and while the Cubs were on their toes all the time there were lapses that in the big league might have spelled defeat.

Cubs Batter Angel Hurler.

A home run over the left field fence in the second inning by Hartnett, after Fryberg had singled started the ball rolling. Two more were gathered off Phillips in the fourth and then Hickok, a left hander took up the burden and was subjected to much roughness. He permitted a run to dribble over in the seventh, preparing himself for the massacre in the eighth.

Pittenger, who had taken up the third base burden laid down by Fryberg and Barrett, singled to left and on a hit and run play staged by Kearns, who had relieved Grimm at first, rested on third. On a double steal Pitt scored and Kearns went to the hot corner on Gunther's bad throw to first. Blake, much to the surprise of every one, doubled to left and Kearns romped home. Michaels tripled to left and Blake scored. Mike then stepped on the gas and scored when Whalen booted an easy fly.

Second Game Today.

Manager Killefer was undecided last night who he would start tomorrow in the second game, but he could send one of the Rits ball boys in and win the Angels put up the game they did today.

Harry Mitchell
New
SPRING SUITS
and New
SPRING TOPCOATS
Made to Order
$35
Extra Pants Free!
With Every Suit
READ MY EDITORIAL

Harry Mitchell
Editorial
My store will be open until 9 o'clock every evening during this sale to accommodate those who cannot come in during the day. Try to bring a lady with you. They are the best judges of fine materials.
Yours truly,
HARRY MITCHELL

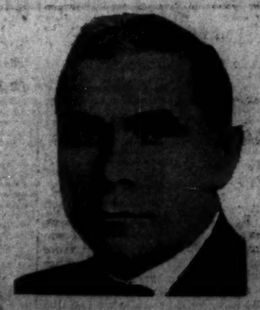

Harry Mitchell
Chicago's Finest Tailor
16-18 East Jackson Boulevard

CHEERFUL CREDIT
Wheeler's
135 So. State St.
4th Floor over Peacock's
Men Like to Use Cheerful Credit
—because it affords them the opportunity of dressing up . . . at no extra cost . . . and on especially easy terms. Smartest styles . . . highest quality fabrics.
Buy Now, Wear Now, Pay Later
WE CARRY NATIONALLY ADVERTISED LINES OF MERCHANDISE
Men's Hand Tailored Spring
TOPCOATS
Splendidly tailored from high quality fabrics—in the new patterns and shades—and they are very low priced at
$25 $35 $45
Men's 1 and 2 Pants
S-U-I-T-S
Handsome patterns, fabrics and styles—all sold on our Special Charge Account Plan.
$35 $45 $55
Men's New
SPRING HATS
A large selection to choose from—in all the latest styles and shades for Spring.
$5 $6 $7
MEN'S SHOES
All the new Spring Styles in a large variety of lasts and leathers . . . . . fine values,
$6 to $10
Purchases delivered on first payment
Open Tuesday, Thursday and Saturday Evenings Until 9:00 o'Clock
WHEELER'S 135 South State Street

Influenza Warning!

279 Deaths in Ten Days
Scourge Sweeping Chicago
Slight Cold May Lead to Death

FROM CHICAGO MORNING NEWSPAPERS, March 13, 1925

"Twenty-eight deaths in the thirteen hours ending at 9:30 p. m. last night were credited to the scourge of respiratory diseases which is sweeping over Chicago. Including yesterday's toll, influenza and pneumonia have claimed 279 lives since the first of March.

On Wednesday, which was marked by twenty-seven deaths, there were eighty-four new cases of the strange malady reported, and on Tuesday, twenty-three deaths and eighty-five new cases were recorded.

Victims of the present epidemic are warned of their danger by aching pains all over the body, burning sensations in the eyes, and frequently by nose-bleeds, as well as by unusually high temperatures. Neglected, the disease develops quickly into pneumonia."

"With pneumonia so prevalent, even a slight cold is dangerous," declared Dr. Bundesen.

CHLORINE GAS USED THE VAPO-CHLORINE WAY WILL PROTECT AND SAVE YOU

Absence of Flu and Colds Among Workers in Government Chlorine Gas Plant in Terrible Epidemic During World War Leads to Accidental Discovery of Wonderful Use of Chlorine Gas.

During the World War the terrible Influenza and Cold epidemic struck almost every family in the United States. Thousands upon thousands died from the results of that scourge. Estimates have been made that the number that this dread disease killed was far in excess of the casualties suffered during the war. Medical men worked over their patients incessantly with only occasional success in the treatment of the disease.

During this time, when the industry of the country was partially paralyzed, it was found that the workers in the Edgewood Plant where Chlorine Gas was being manufactured for Government uses, were entirely immune from Influenza and Colds. Because of this unusual condition, Lieut. Col. Vedder and H. P. Sawyer, of the United States Army Medical Corps, made an investigation and determined conclusively that the small quantities of Chlorine Gas breathed by the workers in this plant prevented them from contracting these dread diseases.

The report made by Lieut. Col. Vedder after treating a large number of patients suffering from diseases of the respiratory tract is reprinted on this page. Further tests have proven that Chlorine Gas is 100% efficient in the treatment of Influenza and will also absolutely stop on the average, 97 out of every 100 colds.

Tyree's Antiseptic Powder

A Safe and Sure Antiseptic

Best for a Bad Breath
Best for a Mouth Wash
Best for Offensive Body Odors
Best for Scratches, Cuts, Bruises

25c 50c $1.00

Your Freckles Will Vanish
A Clear, White Skin
Brings Back that Roseleaf Complexion

Stillman's Freckle Cream

50c Size $1.00 Size

Report made by Lieut.-Col. Edw. B. Vedder, Chief of the Medical Research Division of the United States Arsenal at Edgewood, Md., after extensive tests with Chlorine Gas and its effect upon respiratory diseases.

DISEASE	COMPLETE RECOVERY	Improved
INFLUENZA - 100%		
Coryza (common cold)	97.3%	2.7%
Whooping Cough	100%	
Acute Bronchitis	92.9%	7.1%

VAPO CHLORINE

The Genuine Home Chlorine Gas Chamber Set

SIMPLE—SAFE—AND EASY TO USE

VAPO-CHLORINE, the original home Chlorine Gas chamber set which can now be secured at any drug store, makes it possible for anyone suffering from a Cold, Influenza, Whooping Cough or Acute Bronchitis, to secure the full benefits from Chlorine Gas right in their own homes in the same simple fashion that the workers in the Edgewood plant were benefited.

VAPO-CHLORINE releases pure Chlorine Gas in the proper proportion to destroy the germs which cause Colds, Influenza, Whooping Cough. Nothing but beneficial results can follow the use of a VAPO-CHLORINE gas treatment. Its simplicity is remarkable. There is no bother, no fuss, no danger. Simply follow the easy directions on the package and sit in any closed room in your home or office for an hour, breathe the chlorinated air and the germs that cause Colds and Influenza will be destroyed.

Get a Vapo-Chlorine Set Today at any Good Drug Store

Do Not Delay. Vapo-Chlorine Will Stop Your Cold and Insure Yourself and Family Against Dreaded Disease.

Every home in Chicago should have a Vapo-Chlorine set ready for use the instant any member of a family shows any indications of Influenza. This disease is very malignant and tomorrow may be too late.

If you have a cold you should take a Vapo-Chlorine treatment immediately to rid yourself of this forerunner of Influenza. A cold, no matter how slight, should not be neglected because this leads to more serious conditions.

The cost of a Vapo-Chlorine set is very small and its benefits incalculable. Vapo-Chlorine costs only $1.00. Each set will release enough pure Chlorine Gas to give every member of your family three complete treatments.

GUARANTEE Vapo-Chlorine is guaranteed to stop Colds and Influenza and its effectiveness is so positive that it is sold under an absolute money-back guarantee.

Make certain that you receive Vapo-Chlorine, the genuine Home Chlorine Gas Chamber Set.

At All Good Druggists, Inc.

CENTRAL
Briggs House Phy., Randolph and Wells
Wolff Drug, Van Buren and Wabash
W. H. Krauskup, 338 S. Clark St.
Kidder & Lewis, 74 E. Jackson
Rogers & Diamond, 109 W. Adams St.
Rogers & Diamond, 230 S. Dearborn

NORTH
Perter' Drug, 1201 N. Clark
Perter' Drug, 400 W. North
Maser's Drug, 2634 Lawrence
Meyer Drug, 3209 N. Ashland
Lake View Phy., 1001 Belmont Ave.
Chelsea Pharmacy, 3400 Broadway
Zinth's Drug, 4776 Lincoln Ave.
Parkway Drug, 2368 N. Clark
Buena Pharmacy, 1002 Montrose Ave.
Drumm Store, 3129 Broadway
Druxco Store, 2910 Broadway
Christmas & Menstin, 3118 N. Clark
Christmas & Menstin, 1959 Montrose
P. Hauber, 3253 N. Clark
Hauber Pharmacy, 3956 Broadway

A. G. Reimer, 2786 Lincoln Ave.
Rauschert Bros., 4800 N. Robey
G. E. White, 4010 Milwaukee Ave.
Witte's Pharmacy, 3976 Elston
H. A. Delfosse, 6736 Sheridan
A. & R. Pharmacy, 7043 Glenwood
Bischof's Pharmacy, 1524 Jarvis
Silberberg's Drug, 1550 Jarvis
Kinzie Drug Co., 2529 N. Clark
Holder, A. J., Robey and Lawrence
Sanchez, C., 6800 Sheridan Road
Otto Stauffbass, 4800 Broadway
J. H. Rissenschneider, 2916 Broadway
John H. Ritter, 754 N. Wells
Monte-Kaplan, 3400 Broadway
A. H. Stephan, 2754 N. Clark
O. J. Hess, 1700 N. Wells
F. H. Ahlhorn, 1144 Bryn Mawr
Gen. Exp., 4403 Broadway
Argyle Pharmacy, 1114 Argyle
Druxco Store, 1100 Bryn Mawr
Newgold Pharmacy, 5458 Broadway
O. W. Tesko, 1402 N. Clark
Chas. C. Thiel, 6580 Broadway

Chicago Central Pharmacy, 2800 N. Halsted

SOUTH
Ehstrom's Drug, 1000 W. 69th St.
Central Cut Rate, 6700 Cottage Grove
Whaley Bros., 3900 Indiana
Bischof Bros., 4301 E. 63rd
Maslow & Jonkam, 1407 E. 53rd
Maslow & Jonkam, 4301 Grand Blvd.
M. I. Star, 1305 E. Marquette
Park Cocco Phy., 5814 Cottage Grove
Lincoln Pharmacy, 3161 Commercial Ave.
Turlow Pharmacy, 600 E. 47th St.
Arrow Drug Co., 7940 S. Racine
Arrow Drug Co., 6258 S. Kedzie
E. Von Hermann Pharmacy, 160 E. 22nd St.
Sure Pharmacy, 458 E. 47th St.
Clearing Drug Store, 8600 S. 63rd St.
Arrow Drug, 7934 S. Ashland
Arrow Drug, 4306 Drexel
Bignold Drug, 4700 Cottage Grove
Drexel Pharmacy, 901 E. 63th St.
A. J. Ketterling, 7301 E. 63th St.
E. J. Feister & Son, 2301 S. State St.

C. W. Meyer, 9157 Commercial
Rezmik's Pharmacy, 7503 Cottage Grove
Chas. M. Ross, 800 E. 63rd St.
Druxco Store, 9630 Stony Island
Scanlon's Drug, 69th and Halsted
J. D. Bergstedt, 79th and Halsted
Lindon's Pharmacy, 79th and Bishop
Arrow Drug, 79th and Racine
R. J. Lauterbach, Garfield and Wentworth
J. J. Samuels, 6800 S. Halsted
C. C. Carry Drug, 10900 S. Michigan
J. W. Bruckner, 300 E. 61st St.
H. J. Schultz, 83rd and Horner
W. E. Burnes and Son, 1377 E. 63rd St.
B. Zabski, 4943 S. Ashland
Kidder & Lewis, 5100 E. 67th
C. A. Forbrich, 7300 Vincennes
Schmidt's Drug, 2979 E. 79th
Rockford Drug, 11100 S. Michigan
Kuehne Bros., 1101 Lake Park
Jos. E. Grohs, 3211 Lake Park
Joder-Stuckey, 401 W. 69th
Chas. Knight, 338 E. 81st
Klocker Pharmacy, 301 S. Halsted

Kidder & Lewis, 5058 Cottage Grove
Comer-Carlton Drug, 83rd and Hyde Park
Sevek Pharmacy, 1600 E. 53rd
Nevak Bros., 1585 E. 87th
Frank Cady, 1234 E. 63rd
Roberts Drug, 1258 E. 63rd
Vance & Osborne, 1428 E. 55th
McAneny & Finnegan, 1281 E. 55th
Ortenstein Drug, 4701 Cottage Grove
Sexton's Drug, 200 E. 51st
Andrew Bukhara, 11109 S. Michigan

WEST
S. & M. Drug, 5607 Milwaukee
John Halland Co., 600 W. Madison
Robert J. Gay, 1402 W. Madison
Jos. J. Chard, 5031 W. 22nd
T. H. James, 116 N. Oak Park Av., Oak Pk.
Harvig Drug, 1060 Milwaukee
Pharmacy, 522 S. Clarey
Wadsworth & Eisel, 1976 Milwaukee
Lem E. Gibbs, 4001 W. Madison
Stamm's Drug, 2958 W. Roosevelt
Austin-Madison Phy., 1 W. Madison, Oak Pk.
Chicago-Grand Drug, 3203 W. Chicago

Edw DeStefano, 1391 W. Grand
A. G. Cooley, 2385 W. Lake
Leon E. Gibbs, 4009 W. Washington
Leon E. Gibbs, 223 Harrison, Oak Park
Central Phar., 401 E. 13th Ave., Maywood
John J. Chrostal, 2788 W. 22nd
Fuller's Drug, 2209 S. Crawford
W. I. Hoh, 6839 Windsor Av., Berwyn
A. M. Bisel, 1706 W. Madison
Reese & Jaecks, 3200 W. Madison
Madison Drug, 606 W. Madison
Midwest Phcy., 2362 W. Madison
A. G. Anderson, 2235 Irving Park
Arrow Drug, 3804 W. Jackson
A. S. Bishop, 1898 W. Madison St.
Madison-Ridgeland Phcy., Madison and Ridgeland, Oak Park
Central Phr. Phcy., 1580 S. Central Park
Hensel Cut Rate Drug, 4001 Irving Park
Hensel Cut Rate Drug, 2300 W. North
Leonard Bros., 1968 Irving Park
Pellton Bros., 2269 S. Kedzie Ave.
Platt Drug, 1691 S. Ashland

Ferrer Drug, 4109 W. Madison St.
R. A. C. Hosier, 2634 Milwaukee Ave.
Hensel Cut Rate Drug, 2600 W. Lake
Chere Drug, 22nd and Cicero
Barker-Mason, 3501 Lawrence
Lubeck Bros., 4201 W. 26th
R. J. Sinars, 3200 Montrose
Kowl's Drug, 39'h and Kedzie
J. F. Voveney, 3309 Milwaukee
George Zeeller, 1567 W. Chicago
Bernard Zak, 2388 W. Lake
Wrightwood Phr., 2000 Lincoln
Weldale Phr., 2468 W. North
McSherry Drug, 2834 W. North
Walter C. Hoker, 4430 Lawrence
Louis Lange, 1567 W. Madison

EVANSTON
Evanston Pharmacy, 1640 Central
Evanston Pharmacy, 901 Davis
Sher-Male Pharmacy, 600 Main St.
Broadway Pharmacy, 1818 Central
Lollingwell Drug, 908 Main St.

SECTION TWO
GENERAL NEWS
SOCIETY, MARKETS,
WANT ADS.

Chicago Daily Tribune.

THE WORLD'S GREATEST NEWSPAPER

The Tribune's Telephone Number Is
Central 0100

SATURDAY, MARCH 14, 1925.

Burned Evidence

By MRS. WILSON WOODROW

BLUE RIBBON FICTION

Reg. U. S. Patent Office.

SYNOPSIS.

The story is being told by young Dandridge, junior member of a New York firm of lawyers. Old Jerome Fosdick, one of the richest clients of the firm, invites Dandridge to lunch at his home. The young lawyer is interested in the old man's granddaughter, Sara, a beautiful young society woman, who is Fosdick's sole heir. Fosdick tells Dandridge that Sara's father, his only son, had spent many years in South America, where he died. After his death a South American woman appeared at the Fosdick home with baby Sara, whose mother, the nurse said, had died soon after the baby's father. Fosdick had investigated the woman's story and found it to be true.

After luncheon Mme. Adelbron, a famous psychic, calls on Fosdick and tells him she had been an intimate friend of Sara's mother in Buenos Aires, when Sara was an infant and that when she had had to leave the city on a theatrical tour she had left with Sara's mother all her jewels and a large sum of money. When she returned to Buenos Aires, Estrella Fosdick was dead and her property had disappeared. She has just succeeded in tracing them and she demands that Fosdick return her jewels and the money with interest. Fosdick refuses and makes some reference to a scarred Spaniard, which obviously frightens her. A few days later the old man is found dead in his car. The case is in the hands of Police Inspector Curran. Dandridge tells him about Mme. Adelbron's demands and informs him that the medium had carried with her a list of jewels which had belonged to Sara's mother and written in the latter's handwriting, identical to a list in Sara's possession. Before Dandridge is able to have Fosdick's safe—which contains important letters—opened, it is mysteriously drilled and rifled. Curran and Dandridge go over to the Fosdick house and find that the letters are missing. The inspector questions Herbert, curator of the Fosdick museum, and the old man's secretary, Miss O'Connor. Both have good alibis. Herbert claims he spent the hours between 6 and 11 at the home of Prof. Markham, but admits he allowed a Prof. Quigley, known to him slightly, to remain in the museum alone during the afternoon.

Achison, a famous criminal lawyer of New York, is Adelbron's attorney. He invites Dandridge to dinner at his apartment, and there informs the younger lawyer that his client is about to sue Sara Fosdick for the money and jewels she claims she left with Sara's mother. Graham Smith, a reporter who had covered the Fosdick death for his paper, tells Dandridge that he saw Sara Fosdick in a downtown restaurant the night of the robbery with a crook known as Lord Harry. Afraid that Sara will meet with harm, Dandridge goes to the Fosdick house to warn her. While there Curran telephones to say that Herbert has been killed on the street between the Fosdick home and his office. Miss O'Connor reads at the news, under the impression that the victim is her brother, Lord Harry, and not Herbert. She revives when Lord Harry walks into the house. Sara had engraved him to open the safe for her, but he found the safe had already been opened. The next day the professor calls at Dandridge's office and gives him a picture of a Spaniard autographed, "Ramiro de Guzman y Manara," which Herbert had left at the professor's house. It is a photograph of the scarred Spaniard that Fosdick had mentioned to Adelbron. Dandridge learns that a relative of Guzman lives in New York. He confides in Graham Smith and tells Curran to accompany him to the house of the Spaniard.

INSTALLMENT XXXVI.

SENOR MANARA TALKS.

Briefly and succinctly I told Curran of Lord Harry's relationship to Miss Rouse, of his part in the robbery, and also Sara's; of our adventures of the night before, culminating in my encounter with Achison; and of my later interview with Graham Smith and what had ensued from it.

"Good work!" he said when I had finished, and rising, reached for his hat. "Come on, we'll go down now and see this Manara."

In a short time we were threading our way through an old building redolent of cheese, spices, and preserves, and, it seemed to me, the faint aroma of certain fiery Spanish wines still lingered in the air; until at last we found

The snake whose stroke is instant death.

ourselves in a small, dark office in the rear, and there we met Señor Manara, a leather faced, elderly Spaniard, dressed in black, and with a wide brimmed, black hat on his head, going over his ledgers.

I introduced myself and Curran, giving him his title, and the señor, admirably concealing any surprise he may have felt, accepted us with stately politeness, and offered us chairs, studying us meanwhile with black, piercing eyes.

"Señor Manara," Curran came directly to the point, "we want some special information about the late Gen. de Guzman y Manara of Madrid, and we have been told you were the person most likely to have it."

"One hears so much that is without foundation," Manara sighed. "But," shrugging his shoulders, "it ought not to be difficult to get anywhere this information you seek. Gen. de Guzman y Manara was a distinguished soldier, a man of property, a patriot."

"Yes, certainly," Curran said, "but we are looking for something you can't get in libraries or from obituary notices—some light on his private life, and especially his family and domestic affairs."

"Excuse me," he said at last, "but perhaps you will tell me what interest the police department has in the private life or domestic affairs of a worthy Spanish gentleman?"

"Well," Curran took another appreciative puff on the excellent cigar the señor had offered, "you might say our interest in him and his family is indirect. We are hoping through a greater knowledge of them to get something that will help us in our investigation of a fortune telling woman, named Adelbron. That is in confidence, Mr. Manara."

"Adelbron!" he muttered. "The Fer de Lance! Ay! You say truly, if you ascribe all the misfortunes of my cousin, Eugenio, to her. If it will serve to bring her to justice, I will tell you all I know. But I am afraid I can help you little. I can give you some facts; yes. But they would not be admitted as evidence in a court of law."

"Never mind that," Curran said, encouragingly, "I've done a lot in my time with stuff that could never be got before a jury. Anyhow, we're not going to try Adelbron for something that happened in Spain. We only want to fill in her background. If you can do that for us, I think we can promise your family all the revenge it wants."

That was clever of Curran. At the suggestion of revenge, there was a sparkle of fire in the eyes of the Spaniard, and he needed no further inducement to talk.

"This Adelbron, the first I know of her, she is living in a poor little house, in a dirty alley back of the Plaza Mayor. She is not a Spaniard, you understand, although she so claims, but a half-breed from Brazil, the daughter of a Portuguese trader and an Indian woman from a tribe along the upper Amazon. At the time of which I speak, she is telling fortunes to the poor at a few pesetas, but already there are whispers, things said under the breath. A sailor is found dead on the street at night, robbed—two, three men. Death seems natural, a weakness of the heart, the doctors say of every one. But in the wine shops where criminals gather, they give her, the Adelbron. But in the wine shops where criminals gather, they speak it low, the snake whose name, a new name. The Fer de Lance, they speak it low, the snake whose stroke is instant death."

Curran's eyes, full of a startled meaning, turned to me, as mine did to him.

"Nothing is done," said Manara, "there is no proof. Also," with a cynical shrug, "the woman is said to be friendly with an official of the police. *Quien sabe?* the woman is said to be friendly with an official of the police. *Quien sabe?* But soon she moves to a large house on a fine street. She has a box at the bull fights, the opera, she drives daily on the Prado. No longer does she receive the poor and ignorant. Her clients are drawn from the elite. Wonderful tales are told of her powers. She causes the spirits of the dead to speak and to appear. She sees the future as well as the past. She works spells to bring sickness and misfortune to enemies, and health and prosperity to friends; but always underneath the ugly whispers, they go on. It is hinted that she uses the confidences given her, and they are many, for purposes of blackmail. There is even a story that one gentleman of high position in the government, ruined by her extortions and about to expose her, died while driving in his carriage in broad daylight—a weakness of the heart." A thin, cynical smile wrinkled Manara's cheek. "Again the name, Fer de Lance, murmured in the wine shops, but," he spread out his hands, "it came to nothing."

Once more Curran and I exchanged looks. In his there was a mingling of relief and satisfaction. If I read him right, he was thinking that an axiom of the police—a criminal invariably holds to his established line—had been proved. Adelbron was still running true to form.

"At this time," he spoke with a profound melancholy, "my cousin, Eugenio, was at the height of his career. He had served as minister of war, and would certainly be named as premier when his party came again into power. No honor seemed beyond him. Also, by inheritance and successful investment, he was one of the richest men in Spain. I," with a gesture which seemed to take in himself, the establishment, his condition of exile, everything, "belong to the poorer branch of the family. But Eugenio, Ah! Everything he touched turned to gold. Lucky de Guzman was his soubriquet. His home, it was a paradise; his wife beautiful and devoted to him as he to her. They have two children. Primo, a manly lad, who would go into the army, and Estrella, the daughter—God rest her soul!" he crossed himself.

"And then the wife went to see this Adelbron.

"It was a visit of curiosity to an oracle monger she had heard talked of among her friends. Women are superstitious, interested in such things."

(Copyright, 1925, by Mrs. Wilson Woodrow.)

(Continued Monday.)

THE GUMPS—IT MUST HAVE BEEN TWO OTHER FELLOWS

He Wanted Money and He Got It

But He Paid Considerable of a Price.

"THE MAN WITHOUT A CONSCIENCE"

Produced by Warner Brothers.
Directed by James Flood.
Presented at the Pantheon theater.

THE CAST.

Amos (Richard) Mason	Willard Louis
Shirley Graves	Irene Rich
Ann Sherman	June Marlowe
Douglas White	John Patrick
James Warren	Robert Agnew
Mrs. Graves	Helen Dunbar
Dane, the Chemist	William Orlamond
Mrs. McBride	Kate Price
Mr. McBride	Charles McHugh

By Mae Tinée.

Good Morning!

"What will you have?" quoth God.

"Take it and pay the price."

The surest thing in this world is that we get what we want if we want it hard enough. Once it's ours we've to decide whether it's worth having—worth the endeavor and the heartaches it has cost.

The man in this picture wants money. He wants it with a cold, hard driving WANT! He gets it and the price of it is self-respect and peace of mind and honor and the love of good women and the confidence of decent men and, finally, freedom.

All this he pays for his heart's desire—and learns the lesson of the world that nothing gained through hurting others can possibly profit any man.

There's some fine acting in this photoplay. Willard Louis makes of Amos (Richard) Mason a fat, slippery, common, unscrupulous, money genius whom you imagine would be about as pleasant to come in contact with as a lump of cold lard. His performance is entirely convincing until, in the last reel, he returns penitent from the—penitentiary.

His sleekness has disappeared, but he's just as fat as ever, and you feel, somehow, that he's bribed the warden into giving him a nice, easy job keeping books and that just as soon as an unwary pig sticks a tail through the crack in his fence he's going to grab the tail and make the pig squeal. After Mr. Louis' Mason of the first part of the picture you CANNOT have any confidence in his Mason of the last.

Miss Rich as a woman who marries him because she and her mother need money and who loathes him throughout is, too, convincing until the last reel. Then—well, you CAN'T believe she's glad to see him as the picture would have you do. Too well has she portrayed extreme physical repulsion in preceding scenes.

June Marlowe as a girl wronged and carelessly sloughed into the discard by the uncouth genius of finance is quietly and poignantly pathetic. Miss Dunbar as the mother of the wife is dignified and charming. All minor roles are well played.

Perhaps there are some flaws in direction. Just the same there is a power and simplicity about the production that holds your interest and sets you thinking.

See you tomorrow!

* *

Knights of Pythias Initiate Class Today

Knights of Pythias will initiate a large class of candidates at the Auditorium hotel at 3 o'clock this afternoon, to be followed by a banquet at 6:30, according to Saul Scheffer, chairman of the publicity committee of the state of Illinois.

PENCE B. ORR.

Harry M. Love of Minneapolis, supreme keeper of records and seal of the order, will be here with the Rathbone Bible. This Bible was given to Justus H. Rathbone on his fifth birthday by his mother in the year 1845 and used in obligating the first thirteen members of the order on Feb. 19, 1864, at Washington, D. C.

In addition to Mr. Love, who will have charge of the initiation of the class of pages, Allen Douglass of Springfield, grand keeper of records and seal of Illinois, and numerous grand lodge officials and visiting knights from various parts of Illinois will be guests. Reservations for 800 have been made. The speakers will include Frank S. Righeimer, Pence B. Orr, grand chancellor of Illinois; C. M. Doty, assistant corporation counsel; Charles S. Deneen, United States senator, and Arthur James, grand outer guard of Illinois.

CLOSEUPS

Because of Gloria Swanson's illness, the Famous Players-Lasky corporation has postponed production of "The Coast of Folly," which was to have been started this week at the Long Island studios.

Matt Moore and Clive Brook have signed long term contracts with Warner Brothers.

Miss Barrymore and Pola Negri Guests in Chicago Brief While

Two American actresses, Ethel Barrymore and Pola Negri, spent two hours in Chicago yesterday, and left for New York at noon.

Miss Barrymore, ill and weak, showing the effects of the attack of arthritis, which has forced her to cancel her engagement in Kansas City, shunned interviewers. Wrapped in a great squirrel coat, which almost covered her pale face, but revealed her hollow eyes, she hurried to a taxicab and was taken to the home of Mrs. Joseph G Coleman, an old friend, at 712 Rush street, where she rested until her train left.

Miss Negri made up for the great American star's reticence, and chattered away in the manner in which wise new screen stars, who want the dear public to love them a lot, always chatter.

Miss Negri's chatter was about an orphan asylum she supports in Poland. Not content, as some screen stars are, with adopting an orphan or two, upon whom to bestow sweet charity, Miss Negri admitted that she had 135 of them and will not be happy until she has 500 in the asylum over which her mother reigns as matron.

This will be Miss Negri's first visit back to Europe since she came to America almost three years ago. She was much more friendly as she passed through Chicago yesterday than she was three years ago, when she went west, and she was able to talk for herself most fluently. An interpreter spoke for her on her first western trip.

Not forgetting all the things a nice screen star must say, Pola remembered to slip in a line about wanting a husband—a fine, handsome American one, of course. And she didn't forget to say that she was so glad Charley Chaplin, to whom she was engaged for a while, was happily married at last.

Miss Negri, in the natural, is as pretty as she is on the celluloid, and she was very smiling and gracious and friendly to every one, as she sat wrapped up in her big fur coat.

Tully Marshall of film fame also stepped off the 10 o'clock train from Kansas City, which brought Miss Barrymore and Miss Negri to Chicago but he and his wife were lost in the rush after the women stars.

* *

Mrs. W. F. Farrell Elected Head of Club Federation

Mrs. W. F. Farrell was elected president of the Tenth district, Illinois Federation of Women's Clubs, yesterday at the largest meeting ever held in the district. Six hundred members attended the session at Edgewater Beach hotel. Mrs. L. L. Winters was elected vice president and Mrs. J. S. White recording secretary. Mrs. Paul J. Goode, member of the house of representatives from Chicago, spoke on legislation.

J. Stephens, Noted Irish Writer, Here

Called Foremost Story Teller Since Synge.

James Stephens, who is hailed as the greatest Irish writer since the death of Synge, yesterday came to Chicago to pay the city his first visit. He will be here two or three weeks—his plans are uncertain.

While here he will meet most of the literati. He has already been spoken for by several groups of those who like to gather about and hear an author read his own works.

In Ireland, where a new genius is hailed every year, he has been called the greatest story teller since as long ago as 1912, when he wrote "The Crock of Gold." That book still is accepted by many as his best. Last year at the Tailleann festival in Dublin he was awarded the prize for the most notable piece of literature written by an Irishman during the last three years. His "Deirdre" was the prize winning book. A year ago at an auction in New York a first edition of "The Crock of Gold" brought $100.

A modest little man, with a long, lean, tanned face, is Mr. Stephens, all swathed about yesterday in a big woolly overcoat and wearing a felt hat with a rather tall crown that he had evidently forgotten to crease in the conventional manner. He was accompanied by his wife, a red haired French woman, who didn't like the rain and cold and who worried about the baggage and a luncheon engagement, while her husband discussed with a most pleasing elation American letters and Irish arts.

"American poets have not much left to learn in poetry," he said. "But American story tellers have still a fineness of finish to learn from their English contemporaries. There is more energy in American story telling than there is in all the literature of Europe—American writers have but the fine finish to acquire. There is no book written recently to surpass Don Marquis' 'Dark Hours.'

"From the energy shown in American writing, on the lower grades as well as on the higher levels of this country's literature, I believe you are at the beginning of an American renaissance of letters. One of the two finest poems written in the last season is by Vachel Lindsay. The other is by Ralph Hodgson, an Englishman. Hodgson's "Song of Honor" is the most ecstatic but Lindsay's "Chinese Nightingale" is the tenderest of poems.

Irish literature and art are going their own ways, regardless of who is in the seat politically, Mr. Stephens said. He admitted that since writers portray whatever they see about them, some of the unrest is to be felt in literature.

The great literary development of Ireland, the Irish writer believes, is the drama. "Since the day of Shakespeare," he explained, "almost every leading name in English drama has been that of an Irishman or a man educated in Ireland. There is Congreve, Wycherley, Goldsmith, Wilde, Shaw, and Synge. The greatest of dramatic development is to come out of Ireland—you watch and see."

* *

Russians Celebrate Death of Nicholas with Banquets

[Chicago Tribune Foreign News Service.]

TEHERAN, Persia, March 13.—The Russians in Teheran yesterday celebrated the anniversary of the execution of Czar Nicholas and the royal family with dances and banquets in the evening, the members of the soviet legation attending. The local Russians declared a holiday and closed the offices and shops.

* *

Admiral Benson Speaks Here St. Patrick's Day

Admiral William S. Benson will make the principal St. Patrick's day speech here. It was announced last night. He will be guest at a luncheon in the Blackstone hotel at noon of March 17, and will make his main speech to the public in the evening.

OCEAN STEAMSHIP MOVEMENTS.

Arrived	At	From
Providence	New York	Palermo
Mount Clay	Hamburg	New York
Olympic	Southampton	New York
Roma (of France)	Singapore	New York
Roussillon	Vigo	New York
Mauretania	Naples	Haifa
Sailed	From	To
Lycthia	Constantinople	New York
Pres. Roosevelt	Queenstown	New York
Voltaire	Buenos Aires	New York
Toscania	La Guaira	Barbados
Manila	Yokohama	San Francisco

The Inquiring Reporter

Every Day He Asks Five Persons, Picked at Random, a Question.

The Tribune will pay $5 for each question accepted for the Inquiring Reporter to ask. Send name and address with your question to "Inquiring Reporter," Chicago Tribune. For today's question Mrs. C. F. Becht, 3605 Home avenue, Berwyn, Ill., was awarded $5.

The Question.

Which is the greater juvenile star, Jackie Coogan or Baby Peggy?

Where Asked.

Michigan avenue at 10th street.

The Answers.

Miss Barbara Stangl, 7626 South Paulina street, student—I don't know; I believe I like Baby Peggy the best. She is not so silly. She is younger, yet she acts more mature than Jackie Coogan; and she acts more natural. Jackie Coogan has so many sad plays. Really, though, I like them both.

J. H. McCuan, 944 Leland avenue, advertising—Jackie Coogan, and he has a bright future ahead of him. He has made a great hit among the school children. One thing, Baby Peggy hasn't been given the intelligent directing nor the wide publicity that Jackie Coogan has been favored with.

Mrs. Martha Hallen, 9649 Avenue L, housewife—Jackie Coogan, by a long run. Anyhow, I like him the best. He is a cute, clever, and a convincing little actor. Peggy is younger and has had less experience, but at that I believe Jackie is the most talented.

Jack Weinand, 1634 Larrabee street, musician—Jackie Coogan, and I have been in the movie picture game for the last ten years. He doesn't work as mechanically as Peggy; he is more spontaneous. You can see Peggy waiting for her cues from the director. Jackie Coogan is there in the twinkling of an eye.

Mrs. Fred Shivers, 5343 Winthrop avenue, housewife—We saw Baby Peggy the other day, and we were saying that she is better than Jackie Coogan. Baby Peggy sure is good. She is a baby, and I admire her very much. I have and do admire Jackie Coogan, but he is getting out of the baby class. I like to see baby actors myself.

J. B. Forgan Elected Chairman of Chicago Chapter Red Cross

With a record of nine years of volunteer service, Marquis Eaton yesterday resigned as chairman of the Chicago chapter of the Red Cross, after serving in that capacity since the organization of the chapter. James B. Forgan, assistant vice president of the First National bank, was elected to succeed him, at the annual meeting at the Hotel La Salle.

MARQUIS EATON.

JAMES B. FORGAN.

Since his election as chairman of the relief committee at the time of the Eastland disaster, Mr. Eaton's activities for the Red Cross have been unceasing. During the war he was decorated by the Italian government.

Directors of the chapter for the terms expiring in March, 1928, are: Dr. Frank Billings, A. A. Carpenter, Brig. Gen. Abel Davis, Dr. H. W. Gentles, Mrs. Carter H. Harrison, Edward N. Hurley, Albert D. Lasker, George M. Ludlow, Mrs. John Mac Mahon, Cyrus H. McCormick, Dr. A. A. O'Neill, Mrs. George A. McKinlock, Dr. Thomas E. Roberts, Carroll Shaffer, George E. Scott, Mrs. Russell Tyson, and George E. Scott. James B. Forgan was elected to succeed his father, the late James B. Forgan. Mrs. Frederic W. Upham was elected for a one year term as director.

Artists Give Day of Joy with Pianos

Maier and Pattison Are Symphony Soloists.

BY EDWARD MOORE.

It was field day for pianos at Orchestra hall yesterday afternoon. There were two manifestations of two pianos and one of three, with Guy Maier, Lee Pattison, and Arthur Shattuck as the demonstrators, also Mr. Stock and the Chicago Symphony orchestra, needing the full stage for their own observances, as well. So grand pianos, chairs, stands, and various impedimenta appeared out of the gaping maw in the front of the stage and disappeared again with equal facility.

Messrs. Maier and Pattison have been known for several years as the two who have raised playing two pianos to the dignity of a popular art. Yesterday was the third time they had appeared with this orchestra and the second that they had joined with Mr. Shattuck, who on his part had had some half dozen previous solo appearances of his own.

The two double numbers divided between ancient and modern. There was a concerto by Carl Philipp Emanuel Bach and another by Arthur Bliss. The first was an interesting museum piece, melodious, naïve, and childlike—out of deference to the name one hesitates to say childish. The second was as unexpected as Stravinsky.

It is doubtful whether one can admit a whole souled fondness for it on one hearing, but it is done in a way that commands attention right at the start and holds it to the end. There is no danger of getting drowsy in a sustained passage here, as there was to some extent in the other. Bliss had something to say, and said it with energy and with theories. One of these theories is that string tone and piano tone do not go well together, so he banished the strings from the orchestra and left the rest.

This was one of the season's most enlightening programs on the matter of theory. Bliss proved his point rather persuasively. Then later in the program along came Johann Sebastian Bach with his triple concerto for pianos and nothing but strings and proved the exact opposite. And there you were. Besides, I suspect him of having written the better music.

In all cases there was playing in which to take joy. If Maier and Pattison had repeated Leo Sowerby's "King Estmere" in place of the C. P. E. Bach work—as they and Shattuck did with the J. S. Bach number—it would have been an ideal program.

Mr. Stock and his men were content with two orchestra numbers. They played the Schumann symphony in B flat, which was nice, and Richard Strauss' "Don Juan," which was splendid. All the works are up for hearing again tonight.

George Liebling, who would seem to be more than ordinarily popular hereabouts as a pianist, gave the third recital of a season by no means nearly over at Kimball hall last night. In the best form that he has been in any of his appearances here, he presented a program by Liszt, Beethoven, Chopin, and various other selected composers. The Liszt ballade in B minor is a seldom heard work on recital programs, and Beethoven's D major sonata, sometimes known as the "Pastorale," likewise classifies as one of the infrequencies, which would indicate that Mr. Liebling does not always approve of the beaten trail in selecting his programs. Later in the evening he played one of his own compositions, a Toccata, and likewise renewed memories of his eldest brother, the late Emil Liebling, Chicagoan, by playing that kindly and gracious artist's concert waltz, "Florence," an excellent work of its kind and in its day a best seller.

What's Doing Today

MEETINGS.

American Association of Railway Superintendents	Congress
Chicago League of Women Voters Forum	Congress
Dominican Alumnae of St. Joseph's college	Blackstone
LUNCHEONS.	
German club	Morrison
Pedagogical club	Morrison
Phi Kappa Sigma fraternity	Marshall Field Grill
EVENING EVENTS.	
Chicago Foundry Men's club (dinner)	City Club
Harmony Club of Chicago (ball)	La Salle
Knights of Pythias (dinner)	Auditorium
Pi Lambda Phi (supper-dance)	Drake

(Compiled by The Chicago Association of Commerce.)

WHEN WORDS FAIL YUH

Preparing for the Time When Children No Longer Need You

BY DORIS BLAKE.

"After all," says "Ma" Ferguson, governor of Texas, "babies are a woman's greatest career. No high business triumph or professional success or political victory can eclipse the glory of motherhood."

"But," she adds in her interview, "when a mother's duty has been done and household cares no longer demand urgent, continual attention, I can see no reason why a woman should not use her natural ability, fostered as it has been by experience, for the furtherance of her own happiness and efficiency and for the benefit of others. Cut off from the cares that were, after all, her life, no woman who has been a busy housewife can be content and happy unless she is actually achieving something that will make her usefulness carry on."

Mrs. Ferguson urges women to prepare themselves for that day when the children are grown and need them no longer. She sees one of the great tragedies of life in the women, Rip Van Winkle women, she calls them, who let domestic affairs absorb them to the exclusion of interests they might fall back upon when their domestic work is done.

How many of the mother-in-law tragedies are rooted in this total absorption of the mother in things of the home! The only work she knows has no value in the daughter-in-law's home. Her one great interest in life is called meddling outside her own domicile. It is a tragedy. Nevertheless, it is one of the fatalities of life that can and ought to be prepared against.

In Paris I strayed into a small restaurant one evening and presently found myself in conversation with a dear old soul opposite me. She said she was feeling tired because she had spent the afternoon doing the Salon. She discussed the showing, flipping off the names of artists with an ease that embarrassed me completely, I was so far behind. I told her I had come on from Italy recently—a revelation I should never have made had I suspected her knowledge of every painter, sculptor, artist who ever lived, what they did and in what gallery their work was now shown, was going to show me up for one great ignoramus. Such a mentality as hers I have never met. She told me she was 71 years old and that she was living with her son and his wife in Paris.

"They object to my going out alone like this," she told me, "but I'm not going to be hanging onto them all the time. Why should I go with them to meals when I can come out like this now and meet people myself? I learn something from everybody I meet. When I'm with them they just seem to think because I'm 71 they have to wait on me and look after me. Time enough for that when I'm 101."

She had had a family of five, she told me. They're all married now. One daughter lives in London, three other children in America. She spends her time going from one to another of her family. I'll wager there's no groaning in any of those homes when she writes she is coming on to visit. We have, she and I, a "date" to do London together one of these days, and she promises to show me sights and places that the ordinary guide would never point out.

"How did you have time to keep up on literature, history, art, everything, the way you have?" I asked her.

"My dear," she answered, "you have time to keep up on anything if you don't let your domestic life get you. I never made that mistake."

"There comes a time," she added, "whether you have money or whether you haven't, when you're not going to have your children's petticoats to hide behind. Many women neglect themselves mentally with the excuse of children's demands. They don't read newspapers, they don't mingle with intelligent people, and, consequently, they don't keep going with the times."

A FRIEND IN NEED

BY SALLY JOY BROWN.

In Desperate Trouble.

"I am coming to you for help. We are in desperate circumstances. My husband walks the streets day after day looking for work but is unable to find any. Our rent is due, and we hardly get enogh to eat sometimes. Do you think any of your kind readers could help us? We have three children, ranging from 7 months to 4 years. Any clothing or other help would be appreciated. G. W."

Another case in which the father cannot get work and has been out of work until the small resources are entirely gone.

Offers Violet Ray.

"I have a violet ray outfit which I will give to some invalid needing such treatment. R. F. D."

The violet ray is a miraculous cure for many ills. Perhaps it will help yours.

Bed Spring Donation.

"I have a full sized bed spring I will give to some one in need of it. It has never been used. C. V."

Are you in need of a new bed spring? Write in to us at once, if you want it.

Grandmother Knew

There Was Nothing So Good for Congestions and Colds as Mustard

But the old-fashioned mustard plaster burned and blistered while it acted. Get the relief and help that mustard plasters gave without the plaster and without the blister.

Musterole does it. It is a clean, white ointment, made with oil of mustard. It is scientifically prepared, so that it works wonders.

Gently massage Musterole in with the finger tips. See how quickly it brings relief—how speedily the pain disappears.

Try Musterole for sore throat, bronchitis, tonsilitis, croup, stiff neck, asthma, neuralgia, headache, congestion, pleurisy, rheumatism, lumbago, pains and aches of the back or joints, sprains, sore muscles, bruises, chilblains, frosted feet, colds of the chest (it may prevent pneumonia).

To Mothers: Musterole is also made in milder form for babies and small children. Ask for Children's Musterole. 35c and 65c jars and tubes; hospital size, $3.00

MUSTEROLE

Better than a mustard plaster

HAROLD TEEN—A FULL SOCIAL DAY

Bright Sayings of the Children

The Tribune will pay $1 for each childish saying printed. The story told must never have been printed in any magazine or paper. It is not possible to acknowledge or return unavailable contributions. Please write on one side of the paper. Address Bright Sayings to Aunty Bee, Tribune, Chicago.

Bobby had got into a fight with a larger boy and was wearing a black eye.

When his father saw him, he asked if he had been in an accident.

"Accident nothing," said Bobby, "it was done on purpose." J. C. K.

George started to kindergarten recently. When he came home I asked him how he liked it.

He began to cry and said, "What's the use of going? They had a fire drill today, and I am not going to be a fireman when I grow up, so I guess I quit." T. F.

Sitting in the twilight, holding my grandson, I was picturing to him how beautiful the spring soon would be when the flowers and trees would soon put on their foliage and be in bloom and the birds would build their nests.

I noticed his face in quite a study, and much interested, and he said, "Grandma, how do the birds carry the boards to build their nests?" B. B.

BEAUTY ANSWERS

BY ANTOINETTE DONNELLY.

Some of Antoinette Donnelly's recipes for youth and beauty, together with suggestions for personal hygiene, have been assembled in a 64 page booklet, "Advice to Women." It will be mailed upon receipt of 10 cents. Address The Tribune Public Service Bureau, 11 South Dearborn street, Chicago.

ANNA B.: AT AGE 40, 5 FEET 7, you should weigh 150 pounds, according to standard tables. You are twenty-three pounds overweight, and I believe you need reducing instructions. Send along a stamped, addressed envelope for them. If you wish to get the results in the quickest time you must adhere religiously to instructions.

SALLY: YES, I AM IN FAVOR of the bob where one is willing to give it the necessary attention. It is an erroneous impression that bobbed hair is much easier to care for than long hair.

MEN'S FASHIONS

BY A. T. GALLICO.

Giddy Socks for Spring.

NEW YORK.—[Special Correspondence.]—Spring, as everyone knows, is an important time of year for the young man's fancy, for a number of plants and animals, and for the world in general. But for the purposes of this particular story it shall be merely that time of year when the young man, not to mention the middle aged and the old one, feels he ought to be changing his wool socks for a lighter article.

The chap who has been wearing wool socks has in all probability been blowing his ankles all winter to giddy creations in stripes, checks, and plaids. He has found these woolen socks in all kinds of pleasing color combinations and designs, and is not at all eager to give these up.

The manufacturers have been quick to appreciate this, and our dresser will discover that when he puts aside his heavy footwear, he will find in lisle and silk and lisle practically the same colors and designs he has grown fond of in the winter.

The all silk sock is pretty well limited to solid colors, solid colors with clocks of a different color, or the two color heavy silk affair which appear to be one color before they are put on but when stretched by the leg suddenly burst forth with another.

Thus the man will turn to lisle and the silk and lisle mixtures which I saw in large and small check designs, in two and three colors, over checks, self stripes, two tone combinations of the same color and all the myriad designs that were popular during the winter.

EMBARRASSING MOMENTS

The Tribune will pay $1 for every letter published on "The Most Embarrassing Moment of My Life." Address Embarrassing Moments, Chicago Tribune, Write on one side of the paper. No manuscript returned.

Recognized Her Gift.

Once, when one of my friends had a birthday, I gave her a present that had been given to me but that I had little use for—a sewing box.

The next Christmas she received a little sewing chair, and as I was sitting in it I opened a drawer of the chair and saw a little sewing box.

I said, "O, I used to have one of those things that my aunt gave me."

Imagine my embarrassment when I recognized the box I had given her. J. C.

Frank and Honest.

I had been asked to attend a formal dance. My brother and a friend of his were ragging me about going to it, as the formal dances in our town are known to be uninteresting.

I had just retorted loudly, "I hate the dances here as much as you do, but I always get roped in for them," when I turned around and saw the young man who had given me the bid standing behind me. He had come in so quietly no one had heard him. M. A. H.

After months of suffering

Baby's skin trouble healed in one week

South Hills, Pittsburg, Pa., March 22:—"I certainly bless the day I started to use Resinol Soap and Ointment. I tried for four or five months to cure my baby of a skin and scalp trouble—tried nearly everything—but nothing did any good. Finally, a neighbor recommended Resinol and after using the soap and ointment on baby for three days, all the scabs fell off and in one week's time the trouble was entirely cured. I will never be without them. My husband uses the Resinol Shaving Stick—he thinks it's the best he ever used." (Signed) Mrs. J. J. Baumgarten, Box #50—R. D. #9.

Avoid SNUFFY COLDS Use antiseptic MENTHOLATUM Apply freely inside and outside of nose

Advertise in The Tribune

MOTION PICTURES DOWNTOWN

Castle STATE AT MADISON

STARTING TODAY
FIRST CHICAGO SHOWING

HAROLD LLOYD'S

NEW VERSION OF

"NOW OR NEVER"

A screaming sensation of *Harold Lloyd's* greatest feature comedy. A train load of tremendous laughs in a Pullman sleeper. It's as funny as A Fat Lady in an Upper Berth.

Continuous Program—8:30 A. M. to Midnight

Monday

SACKCLOTH and SCARLET with ALICE TERRY

A burning drama of strange loves. "THE WEB OF ENCHANTMENT." Dance spectacle. John Quinlan, assisted Isma.

Today FOLLIES WEEK 12 JAZZ ACTS

BETTY COMPSON —in— "NEW LIVES FOR OLD" —During Frenzy Love Tells.

McVICKERS MADISON at STATE

JONES-LINICK & SCHAEFER ORPHEUM STATE at RANDOLPH—CONTINUOUS from 9:30 A.M.

CHARLEY'S AUNT with SYD CHAPLIN

Syd—in Skirts— Is Screamingly Funny!

6th HILARIOUS WEEK!

STATE-LAKE ORPHEUM CIRCUIT VAUDEVILLE—EXCLUSIVE PHOTOPLAYS

"HER MARKET VALUE" With AGNES AYRES

At 11:45 a. m., 2:05, 4:20, 7:30 and 10:20 p. m.

NORTHWEST

IRVING IRVING PARK BLVD. AND CRAWFORD

COOLEST FEATURE HOUSE

EDITH THORNTON & ROBERT ELLIS in "ON PROBATION"

"THE SIGN OF THE CACTUS" Matinee Daily

WESLEY BARRY—"GO AND GET IT"

PORTAGE PK. ASCHER'S—Milwaukee at Irving Park Blvd.

Viola Dana Raymond Griffith "FORTY WINKS"

MILFORD 3311 W. CRAWFORD CONTINUOUS 1:30 to 11:30

Agnes Ayres in "Secrets of the Night"

CAPITOL KEDZIE AT LAWRENCE

"THE FOR BUT THAT'S

MOTION PICTURES DOWNTOWN

BALABAN & KATZ CHICAGO Randolph STATE ST. Lake

First National's Drama of Society and the South Seas

MILTON SILLS VIOLA DANA

"As Man Desires"

Balaban & Katz Novelty "OLD FASHIONED MOVIES" A Comedy Scream

SUNDAY NOON—POPULAR SYMPHONY CONCERT 11:45 A. M. to 12:45 Nathaniel Finston, Conductor

—MONDAY— A Startling Revelation

"If I Marry Again"

ANNA Q. NILSSON LLOYD HUGHES DORIS KENYON FRANK MAYO

THE NEW "QUO VADIS?"

"Greatest of All Screen Spectacles." Virginia Dale, Journal.

First National's New Production of Henry Sienkiewicz's Volcanic Novel.

CONTINUOUS FROM 9:30 A. M.

BALABAN & KATZ ROOSEVELT STATE ST. near WASHINGTON

NORTHWEST

CRYSTAL North Av. at Washtenaw Continuous 1:30 to 11:30

JAMES KIRKWOOD MADGE BELLAMY

"SECRETS OF THE NIGHT"

Ben Turpin Comedy—"Raspberry Romance"

NEW TIFFIN NORTH AV. at HARLEM

JAMES KIRKWOOD MADGE BELLAMY

"SECRETS OF THE NIGHT"

Our Gang Comedy—"FAST COMPANY"

RIVOLI Elston-Crawford-Montrose

Madge Bellamy and Wm. Haines "A FOOL AND HIS MONEY"

Also Latest Episode Benny Leonard Series

COMMODORE 3105 Irving Pk. Blvd. CONTINUOUS 9-11 P. M.

Robert Frazer in "THE PRAIRIE WIFE" by Emerson Hough

Comedy "GALLOPING FISH" Cont.

MOTION PICTURES DOWNTOWN

MONROE MONROE AT DEARBORN

WILLIAM FOX presents Tom Mix 2nd Big Week

IN A THRILLING FILM OF ROMANCE AND ADVENTURE

"Dick Turpin"

WITH KATHLEEN MEYERS—LUCILLE HUTTON—ALAN HALE—PHILO McCULLOUGH—FAY HOLDERNESS—BULL MONTANA AND BLACK BESS.

LON CHANEY THE MONSTER

2ND WEEK

RANDOLPH STATE & RANDOLPH

AUSTIN

PLAISANCE 406 N. Parkside at Lake St.—Mats. 1:30 A. M. TOM MOORE in "ON THIN ICE" EDITH ROBERTS

AUSTIN 5619 W. MADISON MATINEE 2 P. M. NAZIMOVA—"THE REDEEMING SIN"

PARK LAKE ST. AT AUSTIN James Kirkwood Madge Bellamy—"Secrets of the Night"

IRIS 5743-7 W. CHICAGO AVE. TOM MOORE—"ON THIN ICE"

EVANSTON

HOYBURN 615 DAVIS STREET Matinee Daily MAY McAVOY—"THE MAD WHIRL"

NEW EVANSTON 1540 SHERMAN Matinee Daily BEBE DANIELS—"MISS BLUEBEARD"

NORTH

PARKSIDE CLARK AT NORTH AV. MATINEE DAILY Richard Talmadge—"JIMMIE'S MILLIONS"

THE VIC Sheffield at Belmont Mat. and Nightly "Those Who Judge"—5—Vaudeville Acts—5

BUGG LINCOLN and ROBEY Conway Tearle—"THE GREAT DIVIDE"

REGENT 6746 SHERIDAN ROAD BUSTER KEATON—"THE NAVIGATOR"

TEMPLE 5041 N. CLARK ST. Shirley Mason—"THE STAR DUST TRAIL"

PANORAMA 712 SHERIDAN ROAD

MOTION PICTURES NORTH

LUBLINER & TRINZ PANTHEON SHERIDAN RD. AT WILSON

"Chicago's Finest Entertainment"

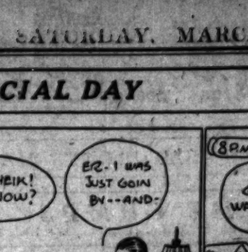

In "The MAN WITHOUT CONSCIENCE" with IRENE RICH WILLARD LEWIS

Stage Specialties Presentations Continuous 1:30 to 11:30 ALL SHOWS DE LUXE

STARTING SUNDAY "The PRICE of PLEASURE" with VIRGINIA VALLI - NORMAN KERRY

BALABAN & KATZ RIVIERA BROADWAY at LAWRENCE UPTOWN

A Cave Man in Society! Cyril Hume's Sensational Novel

"WIFE of the CENTAUR"

Eleanor Boardman John Gilbert Aileen Pringle

—MONDAY— 6th Glorious Edition of Chicago's Favorite Frivolity! 45 Famous Artists 12 Sensational Events

Syncopation Week —AND— "ENTICEMENT" Mary Astor, Ian Keith

ASCHER'S CHATEAU BROADWAY at GRACE

Kenneth Harlan, Vivian Martin, Mildred Harris in "SOILED" THE HUBERT KINNEY REVUE 6—Big Vaudeville Acts—6

KEYSTONE 3912 SHERIDAN ROAD Frank Mayo Sylvia Breamer "WOMEN AND GOLD" —Special Added Attraction— CHAS. CHAPLIN—"THE IDLE CLASS"

ADELPHI 7074 N. CLARK ST. Continuous 1-11 VIOLA DANA—"Forty Winks" —Added for the Children's Matinee Only— JACKIE COOGAN—"PECK'S BAD BOY"

BUCKINGHAM 3319 N. CLARK ELEANOR BOARDMAN CONRAD NAGEL "SO THIS IS MARRIAGE"

HOWARD N. W. 'L' Sta. at Howard Cont. from 2 to 11 Conway Tearle, Alice Terry, Wallace Beery "THE GREAT DIVIDE"

CLERMONT 3226 N. CLARK ST. Matinee 1:30 P. M. KENNETH HARLAN VIVIAN MARTIN "SOILED" COMEDY—SERIAL—FABLES

JULIAN 918 BELMONT Cont. 1 to 11:30 P. M. Wm. Desmond—"Straight Through" Mat. Only—"The Great Circus Mystery," No. 1

BRYN MAWR Bryn Mawr at 'L' Sta. Cont. 1 to 11:30 P. M. KENNETH HARLAN VIVIAN MARTIN "SOILED"—"FOOL" —5—HIGH CLASS VAUDEVILLE ACTS—5

DE LUXE On Wilson Ave. at 'L' Sta. CONTINUOUS 2 TO 11 Tom Mix—"THE BROADWOOD COACH" CHARLIE CHAPLIN—"PAY DAY"

LAKE SHORE Broadway at Belmont Marguerite de la Motte—"FLATTERY"

ARGMORE 1040 Argyle St. KEITH ROBERTS TOM MOORE—"ON THIN ICE"

NEW CLARK Clark St. Nr. Wilson Cullen Landis—"PAMPERED YOUTH"

SOUTH

VERNON 6157 AND VERNON Cont. 2-11:30 A. M. "So This Is Marriage"

KENWOOD 1300 E. 47th St. Cont. 2-11:30 A. M.

MOTION PICTURES SOUTH

HALSTED at 79th ST. CAPITOL

NOW A Capitol Creation MUSICAL COMEDY WEEK!

CHARLIE CHASE The Dancing Fool Bachelor Quartette Doors Open 12:30

BLANCHE RING CHARLES HART

On the Screen "LOVE EVERY-THING"

All Seats 50c Except Loges, $1.00 (with tax)

MONDAY A SCREEN MASTERPIECE

School for Wives CONWAY TEARLE

Held over by popular acclaim for our BIG ST. PATRICK'S STAGE SHOW CHARLES HART and CHARLIE CHASE

In an entirely new production. Also "The Old Bean Vial" and "Dublinite." Both Spectacular Comedy Creations.

63RD at HALSTED STRATFORD

MARION DAVIES IN "JANICE MEREDITH" ALSO LEO TERRY'S Own Version of Love Riotous Comedy with Many Other Screen Classics.

—Tomorrow— IRENE RICH IN "MY WIFE AND I" and Latest "Our Gang Comedy" A Surprise 'Little Bit of Heaven'

Matinee with Orchestra, Paul Sternberg, Conductor Adults 25c, Children 10c

BALABAN & KATZ TIVOLI COTTAGE GROVE at 63rd STREET

5 STAGE SHOWS DAILY 1:40, 3:45, 5:50, 7:55, 10

Syncopation Week

12 Great Numbers! 48 Famous Stars! and A drama of modern love "ENTICEMENT" Mary Astor—Ian Keith

—MONDAY— A Cave Man in Society "The Wife of the Centaur" ELEANOR BOARDMAN AILEEN PRINGLE JOHN GILBERT

WOODLAWN 63rd at Drexel

—MATINEE DAILY— LOIS WILSON Appearing in "CONTRABAND"

Rushing American Story of Romance and Adventure

Supported by NOAH BEERY, RAYMOND HATTON, RAYMOND McKEE

—Starting Tomorrow— Irene Rich and Huntley Gordon —in— "MY WIFE AND I"

JEFFERY 71st and Jeffery

DE LUXE SHOWS ALL DAY

Circus Day Matinee, 10c-20c with Leon's Ponies and others

A BALLOON FOR EVERY KIDDIE

Tom Mix in "Teeth" with TONY and DUKE

Jacques Bonsecrire's Superb Orchestra

Sun.—Tom Meighan, "Coming Through"

CHATHAM COTTAGE GROVE at 75TH

Matinee Daily

ALICE TERRY, CONWAY-TEARLE, WALLACE BEERY, "THE GREAT DIVIDE"

JACKSON PARK Stony Island at 67th JAMES KIRKWOOD MADGE BELLAMY "SECRETS OF THE NIGHT" Final Chapter—"GALLOPING HOOFS" Also First Chapter of "IDAHO"

HAMILTON 715T AND PAXTON JANE NOVAK KENNETH HARLAN "TWO SHALL BE BORN"

HARVARD 63RD AND HARVARD Matinee and Nights Bebe Daniels—"MISS BLUEBEARD" Matinee Only—"THE AIR HAWK"

LEXINGTON 1163 E. 63RD ST. MATINEE DAILY Jane Novak—"Two Shall Be Born" Mat. Only—"THE MEASURE OF A MAN"

DREXEL 558 E. 63RD STREET MATINEE DAILY RICHARD TALMADGE "JIMMIE'S MILLIONS"

HARPER 53RD & HARPER AVE. 2:30-11:30 P. M.—Raymond Griffith, Baby Daniels—"Miss Bluebeard" 5—ACTS OF VAUDEVILLE—5

WINDSOR PARK 8238 East 75th St. MATINEES Dorothy Devore—"THE PRAIRIE WIFE"

WABASH 1358 E. WABASH Chas. Chaplin—"The Immigrant"—Dorothy Devore—"The Prairie Wife"

PRAIRIE GARDEN 5459 S. PAULINA

ASHLAND MADISON NR. ASHLAND "ABRAHAM LINCOLN"

WEST

THALIA 18th and Allport Sts. Cont. 1 to 11:30 P. M. ELEANOR BOARDMAN in "SO THIS IS MARRIAGE" ALSO VAUDEVILLE

HAMLIN 3826-28 W. MADISON ST. MATINEES DAILY HAL ROACH presents "THE WHITE SHEEP"

KEDZIE ANNEX 3210 W. MADISON ALICE TERRY EVELYN BRENT—"MIDNIGHT MOLLY"

NEW VIRGINIA MADISON STREET AT HALSTED Cullen Landis—"A Broadway Butterfly"

SAVOY 4340 W. MADISON Dorothy Devore—"A Broadway Butterfly"

MADLIN Madison Nr. Lincoln Pauline Frederick—"Smouldering Fires"

ASHLAND MADISON ST. ASHLAND "ABRAHAM LINCOLN"

MOTION PICTURES WEST

LUBLINER & TRINZ SENATE MADISON & KEDZIE

"Chicago's Finest Entertainment"

THOMAS MEIGHAN in "Coming Through" with LILA LEE WALLACE BEERY

AND BIG STAGE SHOW!

Butterfly Fantasy with Burton & Marguerite The Allbert Dancers—Lindsay Company "ON THE ROAD TO MANDALAY" Edmund Malmby—Senate Quartet OUR GANG Comedy—"FAST COMPANY" CONTINUOUS FROM 1:30 P. M.

—Starting Tomorrow— IRENE RICH "MY WIFE AND I"

BALABAN & KATZ CENTRAL PARK ROOSEVELT RD. NEAR CENTRAL

A Smashing Big Vaudeville Show!

Hayden, Dunbar & Harden; Knight's Roosters; Andrew & Burt; Song & Chaser; Rainland—Pics—Theodore Roberts in Viola Dana in a drama of laughter and love "FORTY WINKS"

BIG TIME LOOP VAUDEVILLE

BROADWAY STRAND Roosevelt Rd. at Paulina KENNETH HARLAN JANE NOVAK "TWO SHALL BE BORN" Also LOOP VAUDEVILLE—Monday Bebe Daniels—"Miss Bluebeard"

MARSHALL SQ. 22nd St. & Marshall Blvd. Doors Open 1:30 D. W. GRIFFITH'S "ISN'T LIFE WONDERFUL"

MISCELLANEOUS

LUBLINER AND TRINZ

COVENT GARDEN 6452 N. Clark St. Matinee Daily MARY ASTOR in "PLAYING WITH SOULS"

BIOGRAPH 2542 Lincoln Avenue Matinee Daily VIOLA DANA, THEODORE ROBERTS in "FORTY WINKS"

VITAGRAPH 3132 Lincoln Avenue Matinee Daily Antonio Moreno and Peter Ruth Miller in "HER HUSBAND'S SECRET"

KNICKERBOCKER 6217 Broadway Matinee Daily Antonio Moreno and Peter Ruth Miller in "HER HUSBAND'S SECRET"

PERSHING 9614 Lincoln Avenue Matinee Daily VIOLA DANA, THEODORE ROBERTS in "FORTY WINKS"

LAKESIDE 4729 Sheridan Road Matinee Daily CONWAY TEARLE and ALICE TERRY in "THE GREAT DIVIDE"

ELLANTEE Devon and Clark Matinee Daily DORIS KENYON, PERCY MARMONT in "IDLE TONGUES"

DEARBORN 68 West Division St. Matinee Today at 2 Lou Tellegen and Peter Ruth Miller in "THOSE WHO JUDGE"

MICHIGAN Garfield and Michigan Matinee Daily DOROTHY MacKAILL, RALPH LEWIS in "THE BRIDGE OF SIGHS"

OAK PARK Wisconsin Ave. 1 Blk. W. of "L" Sta.—Mat. Daily VIOLA DANA, THEODORE ROBERTS in "FORTY WINKS"

WEST END 121 N. Cicero Ave. Matinee Daily VIOLA DANA, THEODORE ROBERTS in "FORTY WINKS"

MADISON SQ. 4240 Madison St. Matinee Daily WILLIAM FAIRBANKS in "THE COWBOY AND THE FLAPPER"

WINDSOR Clark and Diversey Matinee Daily DOROTHY MacKAILL, RALPH LEWIS in "THE BRIDGE OF SIGHS" Also VODVIL

CRAWFORD 19 S. Crawford Ave. Matinee Daily HAROLD BELL WRIGHT'S "THE MINE WITH THE IRON DOOR"

WILSON Madison and Western Matinee Daily VIOLA DANA, THEODORE ROBERTS in "FORTY WINKS"

PARAMOUNT 2645 Milwaukee Ave. Matinee Daily DOROTHY MacKAILL, RALPH LEWIS in "THE BRIDGE OF SIGHS"

LOGAN SQUARE 2240 Milwaukee Ave. 2 Blks. S. of Logan Sq. "L" Sta. Matinee Daily

r months of
uffering
kin trouble healed
one week
s, Pittsburg, Pa., March
ainly bless the day I
use Resinol Soap and
tried for four or five
ure my baby of a skin
trouble—tried nearly
—but nothing did any
ly, a neighbor recom-
inol and after using the
tment on baby for three
e scabs fell off and in
me the trouble was en-
I will never be with-
. My
es the
RESINOL
rned) Mrs. J. J. Baum-
#50—R. D. #9.
HER
HN'S
EDICINE
FATHER JOHN'S
D AS A TONIC
LDER PEOPLE
NO DRUGS
Avoid
UFFY COLDS
e antiseptic
THOLATUM
freely inside and
tside of nose
e in The Tribune
ON PICTURES
WEST
ER & TRINZ
ENATE
HEDZIE
"Finest Breast"
HAN
ning
ugh"
LA LEE
CE BEERY
IG STAGE SHOW!
ay with Gurian & Marguerite
t Dessers—Lindsay Green
ROAD TO MANDALAY"
Nativity—Senata Quartet
Comedy—"FAST COMPANY"
OUS FROM 1:30 P. M.
arting Tomorrow—
RENE RICH
WIFE AND I"
ABAN & KATZ
TRAL PARK
VE. NEAR CENTRAL PK.
A Smashing Big
Vaudeville Show!
en. Dunbar & Harden;
t's Roosters; Andersen &
Song & Change; Beale-
Pius—Theodore Roberts
Dana in a drama of
laughter and tears
FORTY WINKS"
BIG TIME 100
ODEVILLE
Y STRAND Roosevelt Rd. at Pauline
LAN JANE NOVAK
SHALL BE BORN"
VAUDEVILLE—Monday
els—"Miss Bluebeard"
L SO. 23d St. & Marshall Blvd. Doors Open 1:30
W. GRIFFITH'S
FE WONDERFUL"
CELLANEOUS
BLINER
TRINZ
GARDEN 1653 N. Clark St. Matinee Daily
MARY ASTOR in
VING WITH SOULS"
PH 2342 Lincoln Avenue Matinee Daily
NA. THEODORE ROBERTS
"FORTY WINKS"
APH 3132 Lincoln Avenue Matinee Daily
ense and Patsy Ruth Miller
HUSBAND'S SECRET"
RBOCKER 4217 Broadway Matinee Daily
ense and Patsy Ruth Miller
HUSBAND'S SECRET"
NG 6614 Lincoln Avenue Matinee Daily
L. THEODORE ROBERTS
"FORTY WINKS"
DE 4720 Sheridan Road Matinee Daily
EARLE and ALICE TERRY
HE GREAT DIVIDE"
EE Dean and Clark Matinee Daily
NTON, PERCY MARMONT
"IDLE TONGUES"
ORN 65 West Division St. Matinee Today at 1:30
en and Peter Smith Heed
THOSE WHO JUDGE"
AN Garfield and Madison Matinee Daily
MacKAILL, RALPH LEWIS
E BRIDGE OF SIGHS"
RK Wisconsin Ave., 1 Blk. Matinee Daily
NA. THEODORE ROBERTS
"FORTY WINKS"
ND 121 N. Clark Ave. Matinee Daily
NA. THEODORE ROBERTS
"FORTY WINKS"
N SO. 4740 Madison St. Matinee Daily
LAW & FAIRBANKS in
BOY AND THE FLAPPER"
R Clark and Division Matinee Daily
MacKAILL, RALPH LEWIS
E BRIDGE OF SIGHS"
Also VODVIL
ORD 19 S. Crawford Ave. Matinee Daily
OLD DELL, WILLIAM RUSSELL
WITH THE IRON DOOR"
Madison and Western Matinee Daily
NA. THEODORE ROBERTS
"FORTY WINKS"
OUNT 2642 Milwaukee Ave. Matinee Daily
MacKAILL, RALPH LEWIS
E BRIDGE OF SIGHS"
QUARE 2512 Milwaukee Ave. Matinee Daily

Seventeen Maids to Appear in Pageant at Army-Navy Ball

BY NANCY R——

The seventeen maids and matrons who have been enlisted to help make the fifth annual military ball of the Army and Navy club a success are arranging a patriotic tableau, each of the seventeen to represent a heroine whom American tradition and history have made immortal. The ball is to be given the evening of March 28 in the gold ballroom of the Congress hotel, and the next fortnight promises to be full of costume plans and rehearsals, lest there may be no slip on the eventful night.

Pocahontas will be there, posed effectively by Mrs. John Magie, while Mrs. Billy Rend, whom the footlights are keeping awfully busy these days, is to portray Betsy Ross. Frances Thorne has been cast as Martha Washington, Claire Childs as Mary Lindley Murray, Hester White as Molly Pitcher, and Mrs. Lawrence Brashears as Dolly Madison.

Harriet Beecher Stowe is to be at the party, too, acted by Louise Taylor; Marjorie Allen will take the part of Charlotte Cushman; Elsie Blatchford is to represent Clara Barton, and Clara Belle is to have two parts, appearing first as Barbara Frietchie and later as a motor corps girl, the second of the motor corps girls being Louisa Sanborn. Mrs. Hallet Thorne and Dorothy Thorne and Dorothy Curtis will be yeomanettes, Virginia Avery and Edith Gross are the Salvation Army lasses, and Dorothy Magie and Emilie Boyt have been chosen for ambulance drivers.

At last, after an overwhelming round of gayeties, the Carleton J. Holdreges will have to wave very real au revoirs to their many friends here and embark for their new home. They are leaving Chicago today, they and their lovely daughter, Betty, and sailing on Monday on the steamship De Grasse for France, the country they have chosen for their own. They are to live in Paris, just where has not yet been decided, but they hope by summer to have exactly the dream house or apartment they want.

While the master of the household busies himself in masculine interests, Mrs. Holdrege is planning to study music, and Betty, who already, although only 11 this month, shows marked artistic ability, is to go on with her drawing and other studies. By the way, twenty-five of Betty's young friends here gave her a surprise party Thursday to bid her good-by and bon voyage. And she was surprised! They arrived at the Holdreges' almost entirely dismantled house at 32 Scott street in a body and, like the Greeks, bearing gifts. They were welcomed inside, where they had a blissful time, dancing, picnicking, and playing games to their youthful hearts' content.

Day's News in Society

The approaching spring bids fair to be one of many important and interesting weddings. Miss Louise Wells, daughter of Mr. and Mrs. Arthur George Wells of 2350 Lincoln Park West, has set May 2 as her nuptial date. She is to wed Robert Hunter Clarkson, son of Mrs. George Clarkson of Biggar, Lanarkshire, Scotland. The wedding will take place at 4:30 o'clock in the afternoon in the chapel of the Fourth Presbyterian church, the Rev. McClure reading the service. Miss Wells' sister, Mrs. H. Norton Johnson of San Francisco, will be her matron of honor, and as bridesmaids there will be Miss Hilda Fletcher Barnard of California and New York, a cousin of the bride-to-be, and Miss Gertrude Louise Johnson of San Francisco, her niece.

James Inglis Clarkson will serve as best man, and the usher list is as yet incomplete. A reception at the Fortnightly club will follow the ceremony. Since the at home cards are to read "At home after Oct. 15," it may be assumed that Mr. Clarkson will take his bride abroad on a honeymoon. Miss Wells, who has been president of the Women's Overseas league, has also been active in Red Cross work and similar organizations.

Mrs. Harold Strotz will appear as soloist tomorrow afternoon at the South Shore Country club concert. The program includes two selections to be sung by her, an aria from "Carmen," "Je dis que rien ne m'epouvante," Kreisler's "Cradle Song," and "Le Nil," by Leroux. Mrs. Strotz was Miss Eugenia Vanderveer before her marriage.

Mr. and Mrs. Edward H. Bennett of 6 East Burton place will give a musicale at the Casino tomorrow evening. Alfred Cortot, pianist, will give the program. Mr. and Mrs. Bennett are to depart on Monday to spend several weeks at Hot Springs and Washington.

Mrs. Nelson Thomasson Jr. of 1345 Astor street has issued invitations for a party on Wednesday afternoon for her son, Norton. Mrs. Georgene Faulkner is to tell stories.

Mrs. Carroll L. Tyler and her young daughter are making an early spring visit with her parents, Mr. and Mrs. Howard P. Bailey of Winnetka.

Mr. and Mrs. Marvin F. Tackett of 10 Bittersweet place, announce the birth of a son, Marvin Jr., March 11.

ANSWER TO WHAT'S WRONG HERE

The sixth feminine bore is she who knows just how to improve everything, including your new hat and Cortez's husband.

Gargle Throat
With Aspirin
Clip This if Subject to Sore Throat or Tonsilitis
Prepare a harmless and effective gargle by dissolving two Bayer Tablets of Aspirin in four tablespoonfuls of water. Gargle throat thoroughly. Repeat in two hours if necessary. Be sure you use only the genuine Bayer Tablets of Aspirin, marked with the Bayer Cross, which can be had in tin boxes of twelve tablets for a few cents.
Bayer-Tablets of Aspirin

WINNIE WINKLE, THE BREADWINNER: Fine Feathers Make This Bird a Cuckoo

AIDS EXHIBIT

MRS. HARVEY B. LEMON.
[Morrison Photo.]

Mrs. Harvey B. Lemon is co-chairman with Mrs. Charles B. Cory for the Illinois Wild Flower Preservation society exhibit at the All Out o' Doors nature exhibit which is to open Monday morning at the Davis store. Mrs. Theron Colton is general chairman of the exhibit committees, and twenty-four organizations are to participate. Three lectures will be given on each day of the week-long exhibit by authorities on nature subjects.

College Club Lecture.

Miss Lydia Schmidt will lecture at 11 o'clock this morning at the College club on "The Fifth Assembly of the League of Nations." Mrs. Walter Dill Scott and Mrs. Robert L. Scott will be hostesses. An informal musical program by Slavena Severa Lutz, violinist, is announced for tomorrow evening at 7:30 o'clock. Mrs. Kate M. Flanagan and Mrs. Hope W. Graham will be hostesses.

Luncheon at Cordon.

The Cordon will give a luncheon at 12:30 o'clock today for Thomas Woods Stevens.

WEDDINGS

Mr. and Mrs. H. Firestein of 4453 North Drake avenue announce the marriage of their daughter, Muriel Gordon, to Harry H. Kanter, son of Mr. and Mrs. Jacob Kanter of 1952 Humboldt boulevard.

The wedding of Miss Katherine Frazee, daughter of Mr. and Mrs. Sherman E. Frazee of 7617 Clyde avenue, to Milton Harvey Otte, son of Mr. and Mrs. Hugo E. Otte of 5124 Hyde Park boulevard, will take place at 8 o'clock this evening at the Windermere East hotel. The Rev. Mr. Weatherspoon of St. James Methodist Episcopal church will perform the ceremony. The bridesmaids will be Mrs. Samuel Allison Dee and Miss Orpha Kaul, and Miss Alice Frazee the maid of honor. Howard Otte, the bridegroom's brother, will be best man and Frederick L. Meckel and David Barsaloux will usher.

SOCIETY PERSONALS

Mr. and Mrs. Harry Lee Taft of 305 Fullerton parkway, who are touring in Africa, are now in the southern African jungles. They plan to return in the summer.

Mr. and Mrs. Kersey Coates Reed of 936 Lake Shore drive and Mr. and Mrs. Charles Schweppe of Lake Forest plan to depart late this month for California, where they will visit Mrs. Reed's and Mrs. Schweppe's parents, Mr. and Mrs. John G. Shedd, at their winter place.

Mrs. Peabody Brush of Baltimore, Md., who has been visiting in Chicago since the birth on Feb. 25 of her granddaughter, the child of Mr. and Mrs. John L. Cochran of 1510 Dearborn parkway, has returned to the east. Mrs. Cochran was formerly Miss Eleanor Brush.

Kappa Alumnae Meeting.

The monthly meeting of the Chicago Alumnae association of Kappa Kappa Gamma sorority will be held at 2:30 o'clock this afternoon at the residence of Mrs. Roy L. Davis of 2672 Stewart avenue, Evanston.

Allied Arts Dinner.

The Allied Arts association will give an informal dinner at 6 o'clock this evening for Mrs. George Thomas Palmer, president of the Illinois Federation of Women's Clubs, at the Art institute.

GOOPS!

A Daily Lesson in Manners for Children

BY GELETT BURGESS

[Copyright: 1925: By The Chicago Tribune.]

STAND UP STRAIGHT!

I wonder if you stand upright,
Or stoop and hump to half your height?
You are round-shouldered, I expect,
Because you *will* not stand erect.
You *could* stand straight as well as stoop,
If you should try—why be a Goop?

WASHINGTON SOCIETY

Washington, D. C., March 13.—[Special.]—The President and Mrs. Coolidge have staying with them at the White House Charles Beecher Warren of Michigan and Mgr. O'Connell. Their only other guest just now is Mrs. Goodhue, the mother of Mrs. Coolidge.

Mrs. James M. Beck, wife of the solicitor general, received this afternoon for the last time this season. She was assisted by Mrs. Edward T. Sanford, Mrs. Thomas F. Bayard, Mrs. J. Mayhew Wainwright and Mrs. Robert Lansing.

The assistant secretary of the treasury and Mrs. Charles Dewey will have as their guests for a week or two Mr. and Mrs. E. H. Bennett of Chicago, who will arrive the end of the month.

Charles Dewey Jr., who is a student at St. Paul's school, Concord, N. H., will arrive in Washington on March 19 for his spring vacation.

Spring Frocks Give Wide Scope to Sleeves

by Corinne Lowe

NEW YORK.—[Special Correspondence.]—Laugh up your sleeve! For a long time the thing has been impossible. Why, even the faintest, most Mona-Lisa-like smile would have taxed the resources of these skimpy things which the most of us have worn. Now, however, burst into peals of merriment, deposit the most unrestrained guffaws, do anything you like in the way of Mephistophelian mirth, and be assured of proper accommodations. For the sleeve has been extended to give complete service to all laughing clients.

It is perhaps more upon this one individual detail than upon anything else that the spring silhouette relies for novelty. To begin with, there is more fullness, but this fullness is so artfully arranged, so variously interpreted, that we get a complete effect of novelty in the new sleeves. As a rule, the fullness is concentrated upon the section below the elbow, but here it is permitted many manifestations. There may be a long, melon-shaped curve from wrist to elbow, or there may be a cute little puff of contrasting material set right above the tight cuff, or there may be some graceful looseness connected with wide, bell shaped opening. These are only a few of the sleeve experiments.

Today we show a spring sports frock of gray kasha that is rendered unique chiefly by a fullness below the elbow,

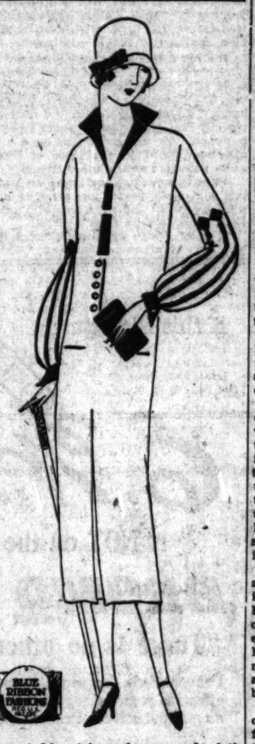

accented by stripes of navy suede cloth and by cuffs of the same material. Another bit of finesse is accomplished by diamond-shaped pieces of the suede cloth. The collar, too, is of this contrasting material. For the rest, there are nickel buttons, pockets indicating a low waistline, and a skirt with inverted plait.

NEW YORK SOCIETY

New York, March 13.—[Special.]—Mr. and Mrs. Ottomar H. Van Norden gave a dinner at the Madison for Mr. and Mrs. Frank Butler Hurd, Mr. and Mrs. William A. Lockwood, and Mr. and Mrs. William Nicholas Beach.

Reginald A. Barker gave a dinner at the Plaza for the Grand Duke and Grand Duchess Boris.

Mrs. Morin S. Hare of 507 Madison avenue gave a luncheon for ten guests at Sherry's.

Mr. and Mrs. Robert McAllister Lloyd of 1155 Park avenue will give a dance at the Park Lane on the night of April 13 for their debutante daughter, Miss Jennette R. Lloyd.

PATTERNS BY CLOTILDE

[Registered U. S. Patent Office.]

WOMAN'S DRESS.

This one-piece dress has an open front finished with an inset vest that is rolled with the collar. The dress is slashed in from the under arms at the hips, front, and back, and the fullness is laid in plaits. Strap belts over the sides conceal the seams.

The pattern, 2283, comes in sizes 36, 38, 40, 42, 44 and 46 inches bust measure. Size 36 requires 3½ yards of 40 inch material with ⅝ yard of 32 inch contrasting.

Order Blank for Clotilde Patterns.
CLOTILDE, DAILY TRIBUNE, CHICAGO.
Inclosed find $..... Please send me the Clotilde patterns listed below:
Pattern number. Size. Price.
.....
Name .....
Street .....
City .....
State .....

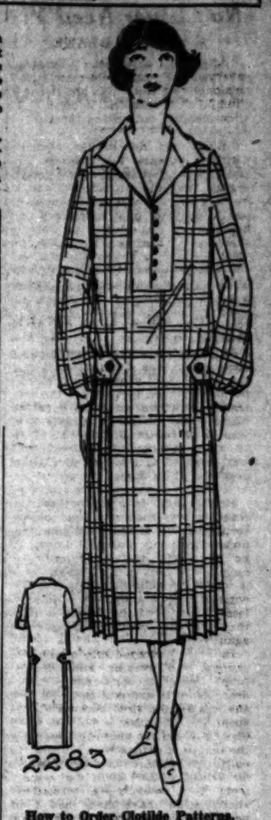

How to Order Clotilde Patterns.

Write your name and address plainly on dotted lines, giving number and size of such patterns as you want. Inclose 10 cents in stamps or coin [coin preferred; wrap it carefully] for each number, and address your order to Clotilde, CHICAGO DAILY TRIBUNE.

Note—Clotilde patterns are made in New York exclusively for THE CHICAGO DAILY TRIBUNE.

Jewish Council Dance.

The Young People's Jewish Council of Woodlawn will give its fifth annual dance at the Hotel Sherman tomorrow evening. Harry Pimstein and Miss Idolline Lewis are chairmen of the arrangements committee. The Congregation B'nai Bezalel will receive the proceeds of the affair.

TRIBUNE COOK BOOK

BY JANE EDDINGTON.

Cooking the Globe Artichoke.

First, do not follow the old direction to cut off about a third of the top of this green globe. Only the bottom of the leaves and the meaty holder of them, the "fond," are eaten, and if cut the leaves turn black even when cooked in water with a great deal of acid like lemon juice in it. If the artichoke is not cut, there is no more need of using an acid with it than in using acid in cooking any green.

Second, whatever the method of cooking, the artichoke should not be water soaked. One way to prevent this is not to break the seal of the top in any way, for the bracts close tightly over the flower that would burst up through if allowed to mature. On the other hand, one way of cooking them is to force a small opening in the head by giving it a blow on the table and then into the center is poured what is equivalent to a French dressing.

Otis Skinner indorses this method, and then says: "Place the artichokes in such a position that they may not be overturned. Surround them with cold water, and allow them to boil, covered and undisturbed, for half an hour." He adds that this is an Italian method and that when it is followed an artichoke "need not taste as flat as boiled hay."

The Italians have a variety of ways of manipulating the artichoke—one is frying in deep fat—but for all of these the globe is parboiled for ten minutes, rinsed in cold water and, for some things, drained. Since artichokes are like balloons when put in water first, and it is next to impossible to place them so they will not overturn, a slight parboiling is a great advantage. After that they stay put, and require not more than fifteen minutes of boiling

WHAT'S WRONG HERE?

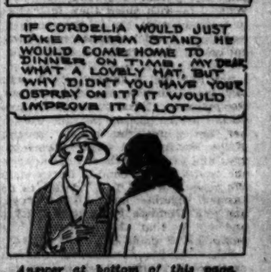

Answer at bottom of this page.

the new bran food with the bran new flavor
PEP
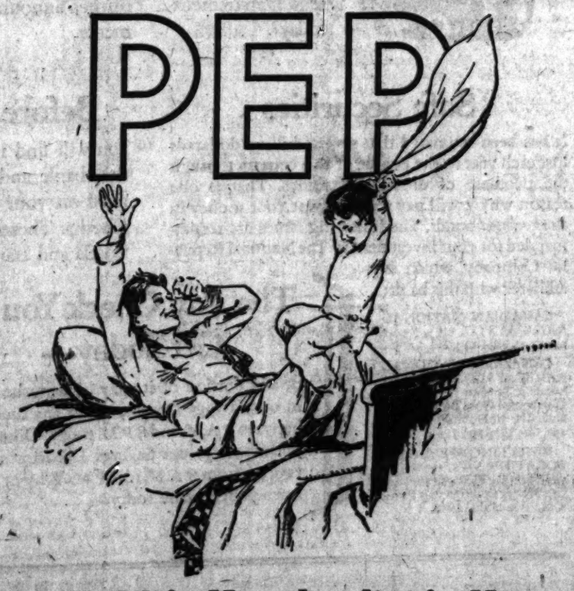
Riotous health! Keenly alive! Keep fit!
Feel fine! Eat Pep! Flavor's great!
HERE'S something to feast upon. A new food. A new flavor. Good doesn't describe it. It's great! The first spoonful makes you want more. One bowlful isn't enough. You could eat the whole package. Pep, the peppy bran food—ready-to-eat with milk or cream. Marvelous flavor.
Pep keeps the sun of life shining. It builds health. Gives you energy, strength, stamina. It keeps you feeling fit. Keeps you on your toes. Pep is power. It is brimful of those wonderful body-building elements that nature puts in foods.
Kids love its flavor. It is wonderfully good for them. Rich in bran—Pep keeps them free from constipation. Mildly laxative for all. Pep keeps all the family feeling fine. Your grocer sells Pep.
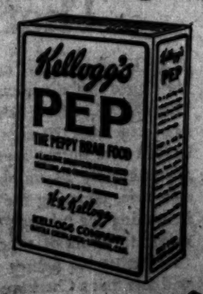

The peppy bran food
Kellogg's PEP

AMUSEMENTS

AUDITORIUM Congress THEATRE Wabash
TOMORROW NIGHT
FOR 20 PERFORMANCES ONLY
"The Passion Play"
The Life of Christ told with awe and beauty in 5 acts and 14 colossal scenes —350 actors—Casino Choir of 150— GRAND OPERA SCENERY
SEATS ON SALE NOW AT BOX OFFICE
50c, 75c, $1.00, $1.50, $2.00, $2.50 $3.00 and $3.50—No Tax
MOST MAGNIFICENT of ALL SPOKEN DRAMAS

WOODS Evenings 8:15 MATINEE TODAY, 2:15
Seats Five Weeks in Advance
Wed. Mat. $1.00 $1.50 $2.00
"It will thrill and startle you as no musical comedy has ever done before."
Always Good Seats at the Box Office
Arthur Hammerstein's Musical Hit
"ROSE-MARIE"
with Madeleine Massey and Richard Skeet Gallagher
Company of 100 Symphony Orchestra

STATE-LAKE Orpheum Circuit Vaudeville Continuous 11 A. M. to 11 P. M. PHOTOPLAYS
MISS JULIET
DENO AND ROCHELLE & BAND
Paul Decker & Co. Keller & Riley Curtis' Animals
MARIE CLIFTON & BILLIE LEE REX
SKELLEY & HEIT REVUE BERT SWOR
CHARLES OLCOTT & POLLY ANN
Photoplay—Exclusive Showing
"HIS MARKET VALUE"
With Agnes Ayres
Monday to Friday, 11 a. m. to 2 p. m. 35c-55c
Monday to Friday, after 2 p. m. 40c-55c
Sun., Holidays and after 5 p. m. Sat. 50c-65c

GEO. COHAN'S GRAND MATINEE TODAY
George Kelly's Fine American Comedy
THE SHOW-OFF
SPRING & SUMMER PRICES
PENNA. R. R. NIGHT MONDAY

'XTRA 'XTRA 'XTRA
TICKETS ARE NOW ON SALE AT THE
AUDITORIUM THEATRE
BOX OFFICE FOR THE
16th Annual All-Star Actors' Fund Benefit
Friday Afternoon, March 20th
Hear ROBERT C. BRYANT
LECTURER AUTHOR TEACHER
THE DRAMA OF JOB
A LESSON IN SPIRITUAL HEALING
Sunday, 11 A. M.—ZION TEMPLE—Hall 64 E. Jackson Blvd. Seats Free.

OLYMPIC

AMUSEMENTS

A HIT!
Madge Kennedy
AND
Gregory Kelly
IN
"BADGES"
LAUGHS-THRILLS-SCREAMS
Garrick POP. MAT. WED. 50c to 1.50

BLACKSTONE EVES. 8:25—MAT. TODAY 2:25
A. L. Erlanger & Harry J. Powers, Mgrs.
LAST TWO TIMES
CYRIL MAUDE IN "AREN'T WE ALL?"
TOMORROW NIGHT SEATS TUES.
OWEN DAVIS' NEW COMEDY
MA PETTENGILL
Founded on Harry Leon Wilson's Famous Saturday Evening Post Stories

GREAT NORTHERN
Jackson bet. State POP. MATINEE TODAY
MESSRS. SHUBERT Present
A REAL SENSATION
THE STUDENT PRINCE
Company of 100—30 Dancing Girls
60—MALE CHORUS—60
SEATS SELLING 8 WEEKS AHEAD

JONES, LINICK & SCHAEFER, Inc. CONTINUOUS VAUDEVILLE & PICTURES
RIALTO STATE AT VAN BUREN
11 A. M. to 11 P. M.—Come Any Time
BOB NELSON
Late Star "ARTISTS and MODELS"
Other Equally Famous Acts
NEXT MONDAY TUDEY & NORMAN Belgie Girls & Wells

AUDITORIUM Twilight Mat. Today 50c to $1.50
LAST TWO TIMES
BLOSSOM TIME

MAJESTIC CONTINUOUS VAUDEVILLE 8 BIG ACTS and "MOVIES"
12 NOON TO 11 P. M.
WORLD'S GREATEST BARGAIN

CORT MATINEE TODAY at 2:30
WHITE CARGO A Tropic Love Play 23d Week

AMUSEMENTS

PLAYHOUSE Last TIME Tonight
LAST MATINEE TODAY, 50c to $2.50
WINTHROP AMES Presents
—with—
MINICK O. P. HEGGIE
BEGINNING TOMORROW NIGHT
SEATS NOW
MARC KLAW, Inc., Presents
The Red-Blooded Comedy Drama
"HELL BENT FER HEAVEN"
with JOHN F. HAMILTON
"Richly humorous and warmly human. A play of the first order."

APOLLO LAST TWO TIMES LAST MAT. TODAY
HASSARD SHORT'S RITZ REVUE
With CHARLOTTE GREENWOOD
BEGINNING Tomor. Night MAR. 15 LIMITED ENGAGEMENT
JULIA SANDERSON
THE MUSICAL COMEDY JEWEL
MOONLIGHT
With FRANK CRUMIT

SELWYN MATINEE
THE SUPER-REVUE—2ND EDITION
Earl Carroll VANITIES
WITH
JOE COOK
108 Girls—20 Comedians—40 Scenes

PALACE Orpheum Circuit Vaudeville
Twice Today, 2:15-8:15 Phone Rand. 7772
2:15 Foster & Peggy 8:15
2:30 Du Calion 8:30
2:45 NED WAYBURN'S DEBUTANTE REVUE 8:45
3:07 JANE MATHEWS & ALLEN 9:07
3:22 MARION HARRIS 9:22
3:37 EMIL BOREO 9:37
3:52 HEMING & MATTHEWS 9:52
4:07 BILL ROBINSON 10:07
4:43 The Unusual Duo 10:43
SUNDAY—MATINEE AND ALL WEEK
VAN & SCHENCK NEW SONGS

M. M. MANGASARIAN
WOODS THEATRE—11 A. M. SUNDAY
Subject of Lecture:
"The Religion Of Mark Twain"
Broadcasting Station WCEE

PRINCESS LAST TWO TIMES MATINEE TODAY
A CORKING COMEDY
"THE LOUNGE LIZARD"
with JOHN CUMBERLAND
ESTELLE WINWOOD and ALAN BROOKS
GLICKMAN'S
"THE GOLDEN CALF"

AMUSEMENTS

STUDEBAKER LAST TIMES
MATINEES AT 2:15—NIGHT AT 8:30
FAY BAINTER
in "THE DREAM GIRL"
with WALTER WOOLF
TOMORROW NIGHT—AT 8:30
A Limited Return Engagement
FOUR WEEKS ONLY
WILLIAM HODGE
In the Great Laughing Success
"FOR ALL OF US"
NIGHTS (Except Sat.) 75c to $2.50
Pop. Mats. Wed. and Sat., 75c to $2.00

F. Wight Neumann Concert Bureau
AUDITORIUM THEATER
Tomorrow at 3:30
MARIA JERITZA
$1.10 to $2.20 Tax Included Now
Studebaker Tomorrow at 3:30
THEATER RECITAL
World Famous Cellist
CASALS
AUDITORIUM THEATER Sunday, March 22 at 3:30
HEIFETZ Seats $1.10 to $2.75, tax included Box Office Now

ORCHESTRA HALL TOMORROW AFTERNOON at 3:30
Wessels & Voegeli Present ALFRED
CORTOT
IN PIANO RECITAL
Tickets—77c, $1, $1.50, $2—Plus Tax
ORCHESTRA HALL Next TUESDAY EVENG 8:15
Wessels & Voegeli Present ALEXANDER
BRAILOWSKY
IN PIANO RECITAL
Tickets—77c, $1, $1.50, $2—Plus Tax

ILLINOIS EVES. Evenings 8:30 TODAY 2:30
Seats 4 Weeks Ahead
A. L. Erlanger & Harry J. Powers, Mgrs.
FRED STONE
in "STEPPING STONES"
with DOROTHY STONE
"Best Show Stone Ever Has Had."—Post

SAM HARRIS Dearborn, near Lake EVES. 8:30 MAT. TODAY 2:30
H. H. FRAZEE'S New Musical Delight
NO, NO, NANETTE 45th Week Beautiful Prices
With LOUISE GROODY and Star Cast
NO PHONE ORDERS. Seats at Box Office

A. H. WOODS ADELPHI Mat. Today at 2:15
AMERICA'S LOUDEST LAUGH
IS ZAT SO?
LAFAYETTE IS THE CAUSE OF ITS LAUGHS. Matinee Daily.
St. Patrick's Matinee Next Tuesday

LA SALLE THEATER MATINEE TODAY
APPLESAUCE

KODAK

CURB ON ALIENS AIDS PROSPERITY, DAVIS DECLARES

Recalls When Millions Were Jobless.

Immigration should be regulated by the demand of man power in the industrial and agricultural life of the nation. Then, too, all aliens should be compelled to register each year and pay a small fee which would be used exclusively to enlighten them on American customs.

Those plans were suggested yesterday by James J. Davis, secretary of the United States department of labor, in a speech before the Executives' club of Chicago at the Hotel Sherman. The labor secretary declared that if the plans were embodied in an amendment to the present immigration laws they would aid materially in solving the annual immigration problem.

Praises Late Senator.

"I'm a restrictionist on immigration," Secretary Davis said. "Four years ago I started the battle when fully five to six million men were out of employment. Our late friend, Medill McCormick, was as interested in that situation as he was in all affairs that affected the masses of workers and their families. The battle ended successfully, and last year the 2 per cent quota law was passed, cutting down the yearly influx of aliens substantially."

Then Secretary Davis turned his attention to the employers.

"America cannot be prosperous with long lines of men seeking work at factory gates," asserted the secretary of labor.

Secretary Davis pointed out that under the proposed amendment to the immigration law wives and families of naturalized citizens would be given preference in the yearly quotas, with the wives and families of aliens given second place on the list.

The latter action, Mr. Davis said, would stop aliens from sending their pay envelopes to Europe to support their families.

Industries Overdeveloped.

Mr. Davis said most industries in the United States were overdeveloped.

"Take for instance," he said, "the coal business with its 800,000 miners. Five hundred million tons is the annual consumption in this country and it requires the men engaged in coal digging to work on an average of two and one-half days a week to produce that amount. The annual production of shoes requires seven months' work; steel, seven months; cotton, seven months, and other industries also less than a full year's work."

JOBBERS REFUSE TO PARLEY WITH DRESS WORKERS

New York, March 13.—Dress goods jobbers, through the executive board of the Wholesale Dress Manufacturers' association, today refused to deal with representatives of 30,000 dress goods workers who have sat idle at their machines the last few days in protest of the alleged refusal of the jobbers to live up to a recent wage agreement.

Cuticura Promotes Permanent Hair Health

Shampoos with Cuticura Soap, with light applications of Cuticura Ointment when necessary, tend to free the scalp of dandruff and minor eruptions, and to establish a permanent condition of hair health.

Soap 25c. Ointment 25 and 50c. Talcum 25c. Sold everywhere. Samples each free. Address: "Cuticura, Dept. 14Y, Malden, Mass." Cuticura Shaving Stick 25c.

RESORTS—FOREIGN

Ocean Travel.

AUSTRALIA NEW ZEALAND

Canadian-Australasian Royal Mail Line

VIA HONOLULU AND SUVA

MAKAREE (12,000 tons) ..... Apr. 7
MAKURA (12,000 tons) ..... May 5

For berths, etc., see local agents Canadian Pacific Railway, Pt. St., Chicago, The Stevens Co., 1 Dearborn st., or R. Canadian-Australasian Royal Mail (Can. Pac. Ry.), 124 Granville St., West, Vancouver, B. C.

Union Line of New Zealand

VIA TAHITI AND RAROTONGA

MAUNGANUI (8,000 tons) ..... Mar. 25
TAHITI (11,000 tons) ..... Apr. 22, June 17
MAKUA (12,000 tons) ..... May 20, July 15

For berths, etc., apply Union S. S. Co., 230 Cuthbert St., San Francisco, Cal.; T. H. Rolleston, 111 Queen St., Auckland, New Zealand; Thos. Cook & Son, 245 S. Spring St., Los Angeles.

Grand Summer Cruise July 1, 1925 Norway — Western Mediterranean Specially chartered new "Lancastria," 65 days, $850 up, including hotels, guides, drives, fees. Fascinating trip. 1926 World Cruise, Jan. 20, includes Peking; $1250 to $3000. Mediterranean, Jan. 20, including Lisbon, Tunis, and 15 days Palestine and Egypt, $800 to $1700. Fine North Cape Party, May 9. F. C. CLARK, Times Bldg., New York. Branch offices, 108 W. Monroe st., Chicago; 689 Market st., San Francisco; 545 S. Spring st., Los Angeles; 1231 Washington st., Boston; 1 King William st., London, E. C. 4, and Cook's offices throughout the world.

RESORTS AND HOTELS

GOODRICH STEAMSHIP LINES

MUSKEGON GRAND HAVEN GRAND RAPIDS

COMMISSION ON NEW STATE 'PEN' TO BE ABOLISHED

Public Welfare Dept. to Run Institution.

Joliet, Ill., March 13.—[Special.]—The penitentiary commission, consisting of James A. Patten of Evanston, Ira Copley of Aurora, and Leslie Small, Gov. Small's son, is to be abolished, and new construction work will be carried on by the department of public welfare. This announcement was made here today, when the state senators inspected the new prison in Stateville.

All work at the new prison, two-thirds completed, has been at a standstill since Feb. 1, when forty civilian employés, who supervised the work of convict labor, were dismissed because of lack of funds.

Three Cell Houses Ready.

Three cell houses are in use. A fourth is under construction and must be completed before all of the prison population can be moved.

It is known that the commission has no intention of resigning, but if Gov. Small forces the abolishment of the commission no step will be taken to block the governor's move.

Warden Whitman told the senators today that approximately $500,000 would be required to complete the fourth cell house, administration building, and furniture factory.

Three Members Absent.

When the commission had its formal opening Dec. 6, last, all members were present. Today neither Mr. Patten nor Mr. Copley nor H. W. Tomlinson, superintendent of construction, were present to greet the senators.

At present more than five hundred convicts are idle at the new prison because of lack of funds for building work.

OFFERS $10,000 FOR PROOF DAUGHTER WED A BIGAMIST

New York, March 13.—Seeking to refute intimations that Morris Seldow, or Seldowitz, had a wife before he married Mary Woodson of Washington, D. C., Mrs. A. B. Woodson, mother of the girl, today offered a reward of $10,000 to the person who produces Annie Mitchell, with proof that she is Seldow's wife. Bernard Sandler, attorney for Mrs. Woodson, added $1,000 to the offer.

The mother-in-law made the offer after examining a marriage license record showing that "Jack Seldow" married Annie Mitchell in 1921.

Mrs. Woodson, after a two year search, recently found her daughter in Brooklyn, the wife of Seldow.

While plans were afoot for the Seldows to live with the Woodsons in Washington he was arrested on the charge that he violated parole after serving sentence for grand larceny.

He was to have been resentenced today, but the court delayed action pending investigation of the Mitchell angle of the case.

JUDGE WALKER, ALDERMAN END COURT QUARREL

Olson Rules Both Share Blame for Row.

Facing each other before Chief Justice Harry Olson of the Municipal court, Judge Henry M. Walker and Ald. Stanley Adamkiewicz yesterday dropped their quarrel over the fact that the alderman was given the bum's rush out of Walker's courtroom, while the latter coupled aldermen and bums in one sentence.

Each of the disputants told his version to Judge Olson in the presence of the other. Ald. Adamkiewicz insisted that Judge Walker said "aldermen and bums look alike to me," while a bailiff was throwing him out of the courtroom. Judge Walker insisted this was not so, that he merely said that all men stood equal in his courtroom.

Walker Explains Legal Equality.

"I simply said, 'Stand back, alderman; all men are equal here, whether they are aldermen or whether they are bums,'" Judge Walker said. "I meant thereby that strict justice would be administered in my court and that an alderman stood in the eyes of the court the same as any other citizen."

Judge Olson, after the two men had told him their respective versions of what happened and what was said, advised them to drop their quarrel.

"I find," Judge Olson said, "that it was an unfortunate incident. Ald. Adamkiewicz has a right to feel indignant. Judge Walker should have given him the protection of the court when the bailiff was putting him out. Judge Walker also made a mistake when he coupled the words 'aldermen' and 'bums' in the same sentence.

"On the other hand, Judge Walker is not insane and the city council did a very silly thing when it passed a resolution seeking an examination into his sanity. I don't think much of some of the aldermen who did so much talking in the council when this resolution was passed, and I think Judge Walker has some fine lawsuits against some of them and ought to start the suits at once.

Blames New Bailiff.

"I find that the bailiff who manhandled Ald. Adamkiewicz was a new man—the first day for him on the job. I shall recommend he be reprimanded and taught to know his place.

"Lastly, there was some justification for Judge Walker to become impatient. Ald. Adamkiewicz had spoken to him in chambers on behalf of some defendant and the judge didn't like it."

"Dapper Dan" Held on Rum Smuggling Charge

New York, March 13.—"Dapper Dan" Collins, internationally known in the criminal world, was arrested by department of justice agents late today and held in bail for extradition proceedings. The government agents said Collins was wanted in Atlantic City on a charge of conspiracy to smuggle liquor.

Tennessee Votes That Darwin Mustn't Be Taught

Nashville, Tenn., March 13.—The Tennessee legislature went on record today as being opposed to teaching of the theory of evolution in the public schools and colleges of the state when the senate adopted a bill to that effect that had previously passed the house. The vote in the senate was 24 to 6.

If this Signature

E. W. Grove

is NOT on the Box, it is NOT

BROMO QUININE

"There is no other BROMO QUININE"

Proven Safe for more than a Quarter of a Century as an effective remedy for COLDS, GRIP and INFLUENZA, and as a Preventive. Price 30 Cents.

The First and Original Cold and Grip Tablet

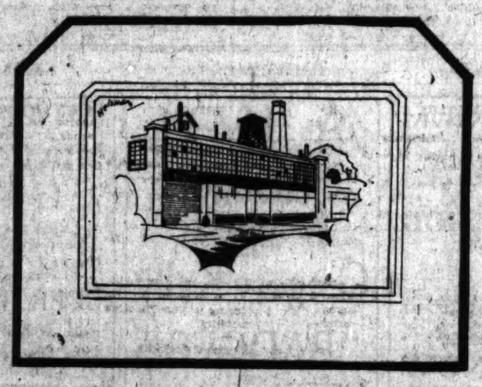

Tribune "Business Chance" Want Ads Succeed!

Success is the surest proof of excellence. If a thing is done quickly and efficiently, then it may be assumed that the method employed is a good method to use for similar effects. This axiom is applicable to Want Advertising; if a Want Ad medium can show a long record of resultfulness, it is logical to assume that its consistent use will be effectual in the individual case.

The use of Tribune Want Ads is known to be remarkably successful in bringing business buyers. All sorts of businesses are successfully sold through this method; Tribune "Business Chance" Want Ads carry messages to an enormous number of interested readers, whose responsiveness makes selling easy.

LAUNDRY—FOR SALE—SMALL AT GREAT sacrifice; good lease at small rental; wonderful bargain. Apply John L. Manahan, Inc., 2228 Wentworth av.

John L. Manahan, Inc., 2228 Wentworth Ave., used this Tribune Want Ad for three days, starting October 15th. Miss Haroldsen reported that there were a number of replies, and that the business had been sold before the Want Ad expired.

The Want Ad Store

CENtral 0100, Adtaker!

Dearborn and Madison

The National Bank of the REPUBLIC OF CHICAGO

JOHN A. LYNCH, *Chairman of the Board*
DAVID R. FORGAN, *Vice Chairman* GEORGE WOODRUFF, *Vice Chairman*
HUGO E. OTTE, *President*

La Salle and Adams Streets

Phone State 4600

The Importance of Little Things

DID you ever stop to consider the importance of little things, the far-reaching effects of trifles—mere *trifles?* Failure to blow out a lamp laid the great city of Chicago in ashes; a monkey's bite killed a king; a pistol shot fired in a town you never heard of threw the whole world into war; a neglected handshake lost a presidential campaign; failure to touch second base cost a baseball pennant; a pin scratch caused the death of one of the world's greatest athletes.

Franklin, flying a kite, drew out of the sky a spark of electricity that gave us a new world; a singing tea-kettle proved the inspiration that gave us steam power; the fall of an apple gave us the law of gravitation, and so the story goes.

Trifles—the little acts of commission or omission—are the things that count. Here at the *"Republic"* we believe in the importance of *little* things. We believe with Michael Angelo that "Trifles make perfection." Our service is built upon this creed. No account is too small to be given every courtesy and consideration. That is one reason why we believe you will like this bank.

Pay Your Income Tax Today

It is your last chance to do so, without penalty. Then open a Checking-Savings Account and make sure you will have a complete, convenient record of your income and outgo for your next year's return.

A Business of Your Own

Nearly everybody has an ambition to be in business for himself. It is a worthy ambition. Moreover, it is by no means as difficult as it may seem. With $1,200 in cash—plus good personal credit—you can start a small store of your own. And, by saving only $4.00 a week, you will have $1,121.43 in five years. We shall be glad to explain to you just how you can finance a business on this sum and will be equally as happy to help you save. Why not come in and talk the matter over with our Savings Department today?

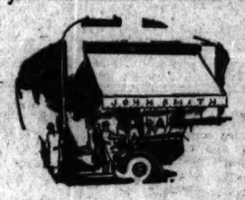

Safety for Your Valuables

Of course you have valuables that should be protected—stocks and bonds, deeds and abstracts of title, insurance policies, your will, important business papers, naturalization, birth and marriage certificates, jewelry, silverware, family heirlooms and dozens of other things. By renting a Safety Deposit Box in the strong vaults of our affiliated organization—The National Republic Safe Deposit Co.—which will soon be ready, all of these things can be protected against loss through fire, theft or carelessness. Watch for further announcements.

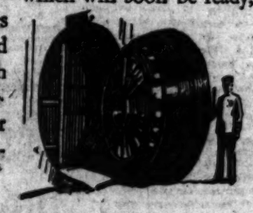

Safe Securities

It has been estimated that several billion dollars is lost each year to the people of this country through the purchase of unsound securities. That is one reason why it will pay you to invest your money in *bank selected* bonds. The following issues are recommended for your investment by The National Republic Company, which is affiliated with this bank:

CANADIAN NATIONAL RAILWAYS CO. 4½'s, 5 year bonds at 98¾ to yield 4.80%.

CANADIAN NATIONAL RAILWAYS CO. 4½'s, 10 year bonds at 96¼ to yield 4.95%. Guaranteed Gold Bonds, Guaranteed by the Dominion of Canada, due 1930 and 1935.

WHEELING STEEL CORPORATION 5½'s, at 96½ to yield 5.75%. First and Refunding Mortgage Sinking Fund Gold Bonds, due 1948.

Before You Go Away—

you will find it an excellent plan to come to this bank and convert the money you will need on your trip into *"Republic"* Travelers Checks. These checks are readily accepted by hotels and transportation companies in every part of the United States. They are self-identifying and cannot be used by anyone but the rightful owner. We have them for you, in a neat pocket container, in all convenient denominations.

The Pay Check You Get Today—

or any portion of it, may be deposited in our Savings Department at any time between 9 A.M. and 8 P.M. today. Other business days our Savings Department is open from 9 A.M. to 2 P.M. Why not open your account today?

A Bank Account That Saves 42,240 Steps a Year

ONE of our new customers, who heretofore paid his bills in cash, has discovered that his *"Republic"* Checking-Savings Account is saving him an average of 3,520 steps a month. This means that he will save during a year's time 42,240 steps or approximately 24 miles. He figures that he will also save, counting the time he previously spent in waiting for "change" and in standing in line, nearly 18 hours of time.

Whether his figures apply to you or not, you will find that a Checking-Savings Account is a great economy in more ways than one. Under the *"Republic's"* Copyrighted Checking-Savings Plan you transact all of your banking business in *one* account. Your deposits are divided, under your direction, into two funds—one for checking purposes and one for savings. This saves the time and annoyance of transferring your money from one account to the other and gives you an automatic savings system. You may open a Checking-Savings Account for any amount. Come in and let us explain this brand new banking plan to you.

LAKE SHORE BANK ANNOUNCES ITS INITIAL DIVIDEND

BY O. A. MATHER.

The rapid development of North Michigan avenue as a business district is illustrated by the phenomenal growth of the Lake Shore Trust and Savings bank, which yesterday announced an initial quarterly dividend of 1¼ per cent.

This bank began business on May 3, 1920, with capital of $300,000, surplus of $60,000, and deposits of $671,000. It started in remodeled quarters in an old building. In less than five years deposits have increased nearly eight fold, now exceeding $5,000,000, while resources exceed $6,000,000. This growth necessitated both larger capital and better quarters. So the capital was increased to $500,000 and surplus now is $160,000 and undivided profits are around $60,000. The bank built its own home, now valued around $1,000,000, and has no debt against the property, a bond issue of $450,000 having been retired.

Seek to Avoid St. Paul Receivership.

Plans to avert a possible receivership for the Chicago, Milwaukee and St. Paul railroad were announced yesterday by attorneys for a joint stock and bond holders' protective committee. An appeal will be made to the interstate commerce commission in an effort to obtain federal relief so far as the government's claim of about $50,000,000 against the railroad is concerned.

The Baltimore and Ohio railroad made known a desire to purchase a one-third interest in the Monongahela railroad. Representatives appeared before a committee of the West Virginia legislature to urge amending a law regarding interests of railroads in competing or parallel lines. The purpose of the Baltimore and Ohio is to develop large coal deposits and facilitate traffic through development of the Monongahela road rather than by constructing an independent line.

Merger Plans Opposed.

Proposals to merge the Virginian railroad with either the Chesapeake and Ohio or the Norfolk and Western were opposed before the interstate commerce commission by the Virginia corporation commission. Such disposition would be detrimental to the proper development of Hampton roads as a seaport, it was charged. A counter proposal was made looking to a merger of the Virginian with either the New York Central or the Detroit, Toledo and Ironton, thus affording an outlet to the great lakes.

The banking situation in the northwest is better than at any time since 1920, and there is every indication that crops, business, and railroad traffic will improve this year, according to Carl R. Gray, president of the Union Pacific. While crops in Oregon, Washington, Idaho, Montana, and adjacent states were only half of those the year before, producers received slightly more, which has strengthened banking.

WALL STREET NOTES

Revival of selling pressure against the rails shares featured yesterday's reactionary stock market. Net losses of 1 to 2 points were recorded by Charles Freshman, De Forest, Hamilton, and Nova. Thermiodyne and Liberty Chain Stores held firm. In the oil group Cities Service, old stock, broke 6 points and Humble, Ohio, Prairie Oil and Gas, Vacuum, and Standard Oils of Indiana and Kansas closed 1 to 2½ points lower.

Public utilities were mixed. Commonwealth, Lehigh Power securities, Middle West Utilities and Western Power moved up 1 to 2½ points, while American Power and Light, American Gas and Electric, Electric Bond and Share, and National Power and Light fell back 1 to 2¼ points. Further liquidation of Goodyear Tire, which broke 3 points to 87¼, and a spirited advance in Dux, which crossed 30 for an extreme gain of more than 3 points, were the features of the industrial list.

Bond prices continued to score irregular recovery under the leadership of the railroad issues. The only outstanding exception to the upward trend was the maturing 4 per cent St. Paul issue. Selling of these bonds again broke out in fairly heavy volume, forcing a recession of 2¾ points. Some of the road's other issues, however, were slightly higher. Industrial obligations were irregular, with Pan-American and Skelly Oil and Warner and Manati Sugar issues yielding 1 to 2 points. Liberty bonds were heavy.

Heavy buying of Serbian 8s, which moved up almost 2 points to a new peak price for the year, was linked with reports that bankers were preparing to float a new loan for Jugo-Slavia. The government is required to retire $3,000,000 maturing note issue at the end of this month, and the new loan, it is reported, will provide several million dollars additional for railroad construction.

The foreign exchanges displayed a firm tone. Demand sterling ruled about ¾ of a cent higher around $4.78½, and French francs were again quoted above 5.15 cents. The rise in European rates was attributed in some quarters to the selling of dollars for German account. Japanese yen touched a new high on the movement by crossing 41 cents.

BOSTON WOOL MARKET.

BOSTON, Mass., March 13.—The Commercial Bulletin will say tomorrow:

"There is a growing impression in the wool trade that the market is 'dragging on bottom' and that increased business in decent volume is just around the corner. The London sales have shown a slightly better tone. Australia also keeps firm on the new low level. Quotations from the River Plate are rather irregular. Mohair is in limited request but barely steady. Quotations:

Domestic, Ohio and Pennsylvania fleeces: Strictly unwashed, 64@65c; ⅝ blood combing, 63@64c; ¾ blood combing, 67@68c.

Michigan and New York fleeces: Delaine unwashed, 62@63c; ⅛ blood unwashed, 59@60c; ¼ blood combing, 66@67c; ⅜ blood unwashed, 64@67c.

Ohio, Missouri, and average New England: Half blood, 64@65c; ⅜ blood, 65@66c; ¼ blood, 65c.

Pulled wools: Texas fine, 12 months [scoured] $1.50; fine 8 months, $1.35@1.40.

California, northern, $1.55@1.57; middle county, $1.38@1.40; southern, $1.30@1.35.

Oregon, eastern No. 1, staple, $1.55@1.60; fine and fine medium combing, $1.45@1.50; clothing, $1.35@1.37; Valley No. 1, $1.38@1.40.

Territory, Montana and similar fine staples, $1.60; ½ blood combing, $1.45@1.48; ½ blood combing, $1.25@1.30; ¼ blood combing, $1.15@1.20.

Texas, fine, Delaine, $1.55@1.60; fine medium A. super, $1.40@1.45; A supers, $1.35@1.37.

Mexico, best combing, 85@90c; best carding, 75@80c.

GASOLINE AND LINSEED OILS.

GASOLINE—Tank wagon, 19c; service stations, 21c; gas machine gas, 38.3c. CARBON DISULPHIDE, 12c; machine oil, summer black, 16c; do winter, 11.4c; Stanolind furnace oil, 7c for 200 gal or more and 9½c for less. LINSEED OIL—Raw, 1 to 4 bris, one delivery, $1.31; do boiled, $1.34. DENATURED ALCOHOL—60s in drums, WHITE LEAD—100 lb keg, $16.00. TURPENTINE—$1.09.

FOREIGN STOCK MARKETS.

LONDON, March 13.—Bar silver, 31 15-16d per oz. Money, 3½ per cent. Discount rates, short and three months bills, 4 7-16@4¼ per cent.

PARIS—Prices were heavy on the bourse today. Three per cent rentes, 47f 85c. Exchange on London, 93f. Five per cent loan, 97f. The dollar was quoted at 19f 42c.

NEW YORK STOCK TRANSACTIONS

Day's sales.....1,306,000 — Year ago .....766,300 — Fri., ... 13, 1925. Total, 1925 .....21,000,000 — Previous year 22,340,400

Div. pd. per share.	Bid.	Asked.	Description.	Sales.	High.	Low.	Close.	Net chg.	Mar 14. 1924.
$4.00	68	67	Abitibi P & P	200	68¾	68¾	68¾	+ ¾	....
....	16	16½	Adv Rumely	2,200	17	16	16¼	....	....
3.00	52½	53½	Do pfd	1,600	54½	52	53¼	....	....
6.00	101	102	Air Reduction	1,700	104	101	101¼	— 3	77¾
....	11¾	12	Ajax Rubber	3,200	12¾	11¾	11¾	....	7¾
4.00	87	87½	Allied Chem	1,500	88	87	87	— ½	68¾
4.00	84	84½	Allis-Chal Mf.	17,000	86¼	83¾	83¾	— 1¼	46¼
7.00	105	107	Do pfd	100	106	106	106	....	....
....	17	17¼	Am Agr Chem	100	17	17	17	— ¼	11¼
....	46	47	Do pfd	300	47¾	47¾	47¾	— ¼	....
3.00	34¾	35¼	Am Bosch	1,400	35¾	34¾	34¾	— 1¼	54
5.00	99	100	Am B'ks Shoe	200	99¾	99¼	99¼	....	....
5.00	177½	178	Am Can	44,000	181	177½	178	+ ½	116¾
12.00	222½	223½	Am C & Fdy	800	224¾	223¾	223¾	— 1¾	167½
2.00	24¼	24¾	Am Chain A	200	24½	24½	24½	....	....
....	46	46½	Am Chicle	600	48	47¾	48	+ 1¼	17½
....	44	45	Do ctfs	100	44¾	44¾	44¾	....	....
....	95	96½	Do pfd	100	96	96	96	....	....
....	94	98	Do pfd ctfs	100	95	95	95	....	....
.60	5¾	6	Am Drug	800	6	5¾	5¾	....	....
6.00	144	145	Am Express	1,400	145	177½	178	+ ½	116¾
....	30¾	31	Am For Pow	700	30¾	30¾	31	— 1¼	....
7.00	93¼	93½	Do pfd	100	93½	93½	93½	....	....
....	11¼	12	Am H & Lea	200	11¾	11¾	11¾	— ¼	....
....	71	71¾	Do pfd	300	72	71	71	— ¼	56¾
6.00	73	77	Am Ice Sec pf	700	76	75½	75½	....	....
1.00	12¾	12¾	Am La France	300	12¼	12¾	12¾	....	11
....	23¼	28	Am Lins Oil	500	26¾	25¼	25¼	— ¾	....
....	58	63	Do pfd	500	61	61	61	— 1¼	....
8.00	140¼	141	†Am Loco	8,800	142	140¾	140¾	— 1¼	73¾
3.00	48¾	49	Am Metals	900	49¼	48¾	48¾	— ¾	45¾
....	59	60	Am Republic	100	59	59	59	....	....
4.00	95½	97	†Am Radiator	200	95	95	95	....	....
3.00	56¾	57	Am Saf Raz	9,100	58¼	55¼	57⅜	— 1¼	....
....	12	12¼	Am Shp & Com	800	12¼	12	12	— ¼	14
6.00	97⅜	97⅝	Am Smelting	4,600	98¼	96¼	97¼	+ ¼	63¾
7.00	108	109½	Do pfd	100	108	108	108	....	99
3.00	51¼	51½	Am Steel Fdy	3,400	51¾	51¼	51¾	....	38¼
....	63½	64	Am Sugar	3,300	65¼	64¼	64¾	— ¾	54¾
7.00	99	99⅝	Do pfd	100	99½	99½	99½	....	....
....	14¾	14⅞	Am Sum Tob	2,100	16¾	14¼	14½	+ 1¼	19
9.00	135¾	136	Am Tel & Tel	3,100	136	135¼	136	+ ¼	129¾
7.00	87¾	88	Am Tobacco	2,000	88¾	87¾	87¾	— ¼	....
7.00	86¾	87¼	Do B	2,400	87½	86¾	87¾	+ ¼	....
.30	41¼	41¾	Am Wat Wks	14,600	42¾	40	41	— ¾	....
6.00	103	103	Do 6%	600	103	103	103	+ ¼	....
....	44¼	44½	Am Woolen	29,100	45¼	43¾	44¾	— ¼	7¾
7.00	85¼	86	Do pfd	1,000	87¾	85¾	86¼	— 1¼	....
3.00	40	40¾	Anaconda	3,400	40½	40	40	— ¾	34½
....	23	25	Ann Arbor	100	25	25	25	....	....
....	45	46¾	Do pfd	100	47¼	46¾	46¾	+ ¼	....
7.00	93¼	94	*Armour Del pf	300	93¾	93¼	93¾	....	....
....	9¼	10	Arn'd Constab	800	10	9¼	9¾	— ¼	9¾
....	32	33	Archer-Dan	600	33½	32¾	32¾	— 1¼	....
5.00	180	181	Asso D Gds	300	184¼	182	182	— ¼	....
1.50	35	36	Assoc Oil	1,200	36¾	35¾	35¾	— ¾	31½
7.00	121¼	121½	Atchison	2,400	123	121¾	121¾	— 1½	99¾
5.00	95	95½	Do pfd	200	95	95	95	....	87¼
....	6¾	7	Atlan B & A	4,500	7¼	6¾	7	....	2¾
7.00	158	159	Atlan C Line	300	160¼	158	159	....	116¾
....	33½	33¾	Atlan G & W I	3,600	35¾	33¼	33¾	— 1½	....
....	39	41¾	Do pfd	300	42¾	42¼	42¾	+ ¼	17¾
....	100	111	Atlantic Refg	800	110¼	110¼	110¼	— ¼	....
....	11¾	11¾	Atlas Tack	100	11¾	11¾	11¾	— ¼	7
....	26¾	27¼	Austin-Nich's	300	27½	27½	27½	— 1	....
....	2¾	3	Auto Knit Hose	100	3	3	3	....	5¾
7.00	134¾	135¼	Bald Loco	14,700	137	134¼	134¾	— 2¾	123¼
7.00	113	114	Do pfd	100	113¾	113¾	113¾	— ¼	....
5.00	80¼	80¾	Balt & Ohio	5,300	81¼	80¼	80¾	— ¾	56¾
4.00	64	65¾	Do pfd	100	64¾	64¾	64¾	— ¼	....
....	36	42	Barnett Lea	200	41¾	40	41¾	....	....
....	26	26¼	Barnsdall A	4,400	27¾	26	26¾	— 1¼	16¾
....	20¾	21	Do B	700	21¼	20¼	20¾	— ¾	....
3.00	37	38¼	*Bangor-Ar	100	38¾	38¼	38¼	+ ¼	....
2.40	66	67	*Beechnut Pkg	300	67	65¾	65¾	— ¾	55
....	43¾	44	Beth Steel	5,100	45¼	43¾	44	— 1¼	56¾
7.00	95	95½	Do 7% pfd	100	95½	95¼	95¼	+ ¼	....
....	3½	3¾	Boone W Mills	200	3½	3¼	3¼	— ¼	30¾
....	3	3½	Brit Emp Sil	100	3	3	3	....	....
....	9	9¾	Do 2d pfd	300	9¾	9¾	9¾	....	....
3.50	36¾	37	Briggs Mfg	800	37¾	36¾	36¾	— ½	....
8.00	129	129½	Brook Ed	900	131¼	128¼	129	+ 1	110¾
....	42	43	Brook Man Tr	7,100	43¾	42½	43¼	— ¼	15¾
6.00	80¾	81	Do pfd	100	81¼	81¼	81¼	....	....
4.00	80	80¾	*Brook U Gas	3,200	81½	79¾	80	+ ¼	....
4.00	70	72	Brown Shoe	100	70	70	70	— 1	46¾
10.00	95½	98	Burns Bros A	300	98¾	95¾	96¾	— 1¾	101¼
2.00	18¾	19¼	Do B	400	19	18½	19	....	23¼
3.00	80	80¼	Burr Add Mch	300	80¾	80½	80¼	+ ½	....
.50	19	19¾	Butte & Sup	300	19¼	19	19¼	— ¼	....
....	20	20¼	Butterick	700	20¾	20	20¾	— ¼	19½
4.00	103	103¼	Calif Pkg	300	104¾	103	103	— 1	84
1.50	30¾	31	Calif Petrol	14,800	32	30¾	30¾	— ¾	24¾
7.00	112	113¾	Do pfd	700	113¾	113	113	....	....
....	3¾	3¾	Cal L & Z	200	3¾	3¾	3¾	....	4¾
2.00	50½	51	Cal & Ariz	600	51	51	51	+ ½	43
10.00	147¾	148½	Can Pacific	1,300	149¾	147¾	147¾	— 1¾	144¾
....	26	27	Case J I	100	26	26	26	....	....
....	17¾	18	Cent Leather	300	18¾	18	18	....	13¾
....	56	56½	Do pfd	100	56	56	56	....	....
2.00	45	46	Cent Rib Mills	1,500	46¾	44¾	46	+ ½	25
4.00	48¾	49¼	Cerro de Pasco	5,500	49¾	48¾	49	— 1	46¾
....	44½	45	Cert Prod	500	45	44¼	44¾	— ¾	....
7.00	93	95	Do 1st pfd	100	95	95	95	....	....
3.00	32¼	32¾	Chandler Mot	1,300	33¾	32¼	32½	— 1¼	60
4.00	93¼	94¼	Chas A Ohio	300	94¾	93¾	94¼	— ¼	74¾
....	12½	12¾	Chi Gt West	3,100	12¾	12¼	12½	— ¼	5
....	28½	28¾	Do pfd	2,000	29¾	28¼	28¼	— ¾	13¾
....	9¼	9¼	C M & St P	15,700	9⅝	8¾	9¼	— ¼	15
....	17	17¾	Do pfd	11,900	17¾	17¼	17¼	— ¼	26
5.00	83¼	84	Chi Pneu Tool	100	83¾	83½	83¾	....	83¾
....	51½	51¾	C R I & P	13,000	53	51¾	51¾	+ ¾	24¾
7.00	97½	98	Do pfd A	300	98¾	97½	98	....	78¼
6.00	87	88	Do pfd B	900	87¾	87¼	87¾	— 1¼	....
5.00	97	101	CSt PM&O pfd	100	98¾	98¾	98¾	....	....
....	9	9¼	Chi & Alton	600	9¾	9¼	9¼	....	4½
....	16	16¼	Do pfd	3,500	17¾	16¼	16¼	....	11¾
....	35	36½	C & E L	500	36¼	35¾	36¼	+ ½	26
....	50¼	55	Do pfd	1,000	57	51	51	— ¾	48
4.00	66¼	66¾	C & N W	1,100	67¼	66¾	66¾	— ¾	50½
3.00	50¼	51¼	Jordon M Car	700	54	50¼	50¾	—	....
....	37	38	K C Southern	3,200	38¼	37¼	37⅞	— ¼	16¾
....	15¾	16	Kay Consol	4,900	16	13¾	15¾	+ ¾	10
6.00	77¼	77¾	Keating	5,500	79¼	77¼	77¾	— 1¼	49¾
....	21¼	22	Do pfd	200	22	22	22	+ ¾	26¾
....	65	67	Kennecott Cop	4,400	51¾	50½	50¾	+ ¾	30¼
....	17¼	17¾	Keystone Tire	700	18	17¾	17¾	— ¼	7¾
....	53¾	54	Key Iron & S	800	55¾	53¾	53¾	— 1¾	55¾
1.60	13¾	14	Reynolds Spr	100	14	14	14	....	16¾
3.00	74¾	75	Reynolds T	1,100	75¾	74¼	74¾	+ ¼	49½
4.42	85¼	85½	Royal D N Y	3,900	85¾	85¼	85¼	— 1¼	54¼
2.00	47¾	48	St Joe Lead	9,000	48¾	47	48	+ 1¼	26¾
5.00	70¾	71	St L & S F	4,300	71¾	70¾	70¾	....	23¾
....	85	85	Do pfd	100	85¾	85¾	85¾	....	47
....	53	54	St L S W	3,700	53¾	50	50¾	— 1¾	39¾
....	72	73	*Do pfd	300	73¾	72¾	72¾	— ¼	41
2.00	19¾	20	Savage Arms	3,400	22¾	20	20	— 2¾	16¾
8.00	110¾	111	Schulte Stores	900	112¼	110¾	111¼	....	104
....	23¾	24½	Seabd A L	15,100	25¼	23¾	23¾	+ ¼	8½
....	41	41¾	Do pfd	5,700	42¾	40¾	40¾	+ ¾	20¾
6.00	153¾	154¾	Sears-Roebuck	3,200	156¼	153¾	153¾	— ¾	93¾
1.40	24¾	25	Shell Union O	5,300	25¾	24¾	24¾	— ¾	18¾
2.00	33	33¾	Simmons Co	1,500	33	33	33¼	— ¼	23¾
.50	23¼	23¾	Simms Petrol	6,000	23¾	23¼	23¼	— ¼	13
....	19¾	20	Sinclair Oil	9,400	20¼	19¾	19¾	— ¼	23¼
8.00	87	87½	Skelly Oil	1,900	87¾	87	87½	....	....
....	26¾	27	Skelly Oil	1,900	27¾	26¾	27	....	24½
6.00	87¾	90	Sloss-Sheff	700	88	88	88	— ¾	62¾
8.00	104¾	104¾	Southern Pac	4,500	104¾	104¼	104¼	+ ¼	83¾
8.00	88¾	89	Southern Ry	3,200	89¾	88¾	88¾	— ¾	53¾
5.00	87¾	88	Do pfd	200	88¾	88¼	88¼	— ¼	64¾
....	17¾	18	Spicer Mfg	700	17¾	17¼	17¼	— ¼	14
3.00	45¾	45¾	Standard Gas	4,700	46¾	45¾	46¼	+ ¼	....
4.00	53	53¾	Stand Oil Cal	1,400	53¾	53¼	53¼	— ¼	38¾
6.00	83	85	Stand Oil Ind	1,100	85¾	83	83	....	....
2.00	60¾	61	Stand Oil Cal	4,400	62¼	60¾	60¾	— 1¼	62¾
1.00	41¾	42¾	Stand Oil N J	9,700	43¾	42	42	— ¾	38
7.00	117	117	†Sterling Prod	900	117	117	117	— 1	117
4.00	63¼	64	†Sterling Prod	900	64	63¾	64	+ ¼	....
....	18¾	18¾	Stewart-Warner	4,300	18¾	18	18¾	+ ¼	....
2.25	20¾	21½	*Stewart-Warner	3,400	21¾	21	21	....	....
5.00	64	64¼	Stewart-Warner	4,300	65¾	63¾	63¾	— 1¼	57¼
4.00	43¾	44	Studebaker	8,500	44¾	43¾	43¾	— ¾	....
7.00	112	114	Do pfd	800	115	112	112	....	....
....	101	101½	Sub Boat	200	101½	101	101¼	— ¾	9¾
4.00	43¾	44	Superior Oil	700	4¾	4¾	4¾	+ ¼	....
3.00	29¼	32½	Superior Steel	100	30	30	30	....	34
....	7¾	8¼	Sweets Co	100	8	8	8	....	....
....	25	25	†Telautograph	100	25	25	25	....	....
....	8¼	8¾	Tenn Copper	1,600	8¾	8¼	8¼	....	7¾
3.00	45¼	45½	Texas Co	4,900	46	45¼	45¼	+ ¼	33
7.00	113¼	113½	Texas G Sul	34,600	113¾	111¾	113¼	+ 1¼	61¼
....	58¾	58¾	Tex & Pacific	47,000	58¾	54¾	58¾	+ 4¾	27¼
....	17¾	18	Tex & P C & S	3,800	18¾	17¾	17¾	— 1	11
4.00	138	140	Tidewater Oil	200	139	138	138	....	....
3.00	39¾	40	†Timken R B	2,500	40	39¾	39¾	— ¼	39
6.00	73¾	76	Tob Products	1,300	77¼	76	76	— ¼	63½
7.00	88¼	89	Do A	600	89¼	88¼	88¼	— ¾	88½
....	4¾	4¾	Trans C Oil	2,800	4¾	4¾	4¾	....	4¾
4.00	63	66	Twin City	100	64	64	64	....	....
7.00	97	98	Do pfd	100	97¼	97¼	97¼	....	....
3.00	39	40	Union Bag	1,900	39¾	39	39¾	....	....
4.00	86	87	Utah Copper	100	88	86	87¼	....	....
....	40	41	Union B & P	300	40¾	40¾	40¾	....	....
3.00	38¼	39¼	Union Oil Cal	2,700	39¾	38¾	39¼	— ¼	....
10.00	146¼	146¾	Union Pacific	9,100	147¾	146¼	146¼	— ¾	129¾
3.00	120	121	Union Tk Car	200	121	121	121	— ½	79
....	29¼	30	Un Alloy Stl	1,100	31¼	29½	30	— 1¾	33
2.00	72¼	73	††Un Cir Stor	900	74¼	72¾	72¾	— 2¼	....
6.00	115¾	117	United Drug	800	116¾	115¾	115¾	....	79
....	21	22	Un Elec Dry	800	21¾	21	21¾	+ ¼	8¾
....	51¾	55	Do pfd	100	54¾	54¾	54¾	+ 2¾	30
....	216¼	220	U S C I Pipe	3,000	225	218	218	— 6	77¾
....	33¾	33¾	U S Distrib	3,300	34¾	33¾	33¾	— 1¼	19¼
3.00	34	34¼	U S Hoffman	200	34¾	34	34¼	....	19¼
....	81¾	82	U S Ind Alco	3,800	83¾	81¼	81¼	— 2¼	75¾
....	37¾	38	U S Rubber	5,000	40¼	39¾	39¾	— 1	34¾
....	122	123	U S Smelting	900	123	122	122	— ¼	100¾
....	104¼	122	U S Steel	22,200	124¾	122¾	123¾	— ¾	103
5.00	52¾	53¼	Utah Securities	1,100	53¾	52¾	53¼	....	....
....	39¾	40	Univ P & Rad.	10,500	42	39	39¾	— 1	39¾
7.00	81¾	83	Do pfd	900	83¾	81	81¾	— 1¾	71¾
4.00	86	87	Utah Copper	100	88	86	87¼	....	....
....	40	41	Union B & P	300	40¾	40¾	40¾	....	....
2.00	39¼	39¾	Union Oil Cal	2,700	39¾	39¼	39¼	— ¼	....
10.00	146¼	146¾	Union Pacific	9,100	147¾	146¾	146¾	— ¾	129¾
3.00	120	121	Union Tk Car	200	121	121	121	— ½	79
....	29¼	30	Un Alloy Stl	1,100	31¼	29½	30	— 1¾	33
2.00	72¼	73	††Un Cir Stor	900	74¼	72¾	72¾	— 2¼	....
6.00	115¾	117	United Drug	800	116¾	115¾	115¾	....	79
....	21	22	Un Elec Dry	800	21¾	21	21¾	+ ¼	8¾
....	51¾	55	Do pfd	100	54¾	54¾	54¾	+ 2¾	30
....	216¼	220	U S C I Pipe	3,000	225	218	218	— 6	77¾
....	33¾	33¾	U S Distrib	3,300	34¾	33¾	33¾	— 1¼	19¼
3.00	34	34¼	U S Hoffman	200	34¾	34	34¼	....	19¼
....	81¾	82	U S Ind Alco	3,800	83¾	81¼	81¼	— 2¼	75¾
....	37¾	38	U S Rubber	5,000	40¼	39¾	39¾	— 1	34¾
....	122	123	U S Smelting	900	123	122	122	— ¼	100¾
....	104¼	122	U S Steel	22,200	124¾	122¾	123¾	— ¾	103
5.00	52¾	53¼	Utah Securities	1,100	53¾	52¾	53¼	....	....
....	39¾	40	Univ P & Rad.	10,500	42	39	39¾	— 1	39¾
7.00	81¾	83	Do pfd	900	83¾	81	81¾	— 1¾	71¾
4.00	86	87	Utah Copper	100	88	86	87¼	....	....
....	40	41	Union B & P	300	40¾	40¾	40¾	....	....
3.00	38¼	39¼	Union Oil Cal	2,700	39¾	39¼	39¼	— ¼	....
10.00	146¼	146¾	Union Pacific	9,100	147¾	146¾	146¾	— ¾	129¾
3.00	120	121	Union Tk Car	200	121	121	121	— ½	79
....	29¼	30	Un Alloy Stl	1,100	31¼	29½	30	— 1¾	33
2.00	72¼	73	††Un Cir Stor	900	74¼	72¾	72¾	— 2¼	....
6.00	115¾	117	United Drug	800	116¾	115¾	115¾	....	79
....	21	22	Un Elec Dry	800	21¾	21	21¾	+ ¼	8¾
....	51¾	55	Do pfd	100	54¾	54¾	54¾	+ 2¾	30
....	216¼	220	U S C I Pipe	3,000	225	218	218	— 6	77¾
....	33¾	33¾	U S Distrib	3,300	34¾	33¾	33¾	— 1¼	19¼
3.00	34	34¼	U S Hoffman	200	34¾	34	34¼	....	19¼
....	81¾	82	U S Ind Alco	3,800	83¾	81¼	81¼	— 2¼	75¾
....	37¾	38	U S Rubber	5,000	40¼	39¾	39¾	— 1	34¾
....	122	123	U S Smelting	900	123	122	122	— ¼	100¾

HOGS TURN WEAK IN MIDSESSION; CATTLE DECLINE

CHICAGO LIVE STOCK

HOGS.

RECEIPTS [estimated]. 24,000.

Bulk of sales ..... $12.15@14.60
Heavy weights ..... 13.70@14.10
Butchers, 180@250 lbs. ..... 13.60@14.05
Heavy and mixed packing ..... 12.75@13.55
Rough and heavy packing ..... 12.40@12.65
Lightweights ..... 13.45@13.90
Light bacon, 160@190 lbs. ..... 13.40@13.85
Selected, 140@155 lbs. ..... 13.00@13.60
Packing sows, 100@135 lb. ..... 9.00@12.00
Slaughter pigs, subject to damage ..... 9.50@10.50

CATTLE.

RECEIPTS [estimated]. 4,000.

Yearlings, 700@1,150 lbs. ..... $9.50@12.25
Good to choice, 1,050@1,500 lb ..... 10.00@11.75
Poor to good, 900@1,500 lbs. ..... 8.25@11.50
Heifers, 700@1,150 lbs. ..... 9.50@12.25
Good to choice killing steers ..... 8.00@ 8.15
Bulk of beef steers ..... 9.25@11.00
Fat cows and heifers ..... 5.00@11.00
Canning cows and heifers ..... 3.00@ 4.75
Choice to prime calves ..... 9.00@13.50
Stockers and feeders ..... 5.50@ 9.00

SHEEP AND LAMBS.

RECEIPTS [estimated]. 10,000.

Weather, poor to choice ..... $2.75@12.00
Wool, fair to best ..... 9.25@10.75
Western lambs ..... 15.00@17.50
Native lambs ..... 14.25@17.25
Native lambs, culls ..... 13.75@14.00
Feeding lambs, fair to best ..... 16.75@17.25

COMPARATIVE PRICES.

HOGS—Bulk of sales ..... $13.50@14.00
One month ago ..... 12.50@13.00
One year ago ..... 7.20@ 7.35

CATTLE — Bulk of beef steers yesterday ..... 9.25@11.00
One month ago ..... 7.50@ 9.50
One year ago ..... 8.25@ 9.75

SHEEP — Western range lambs yesterday ..... 15.00@17.50
One month ago ..... 17.00@18.15
One year ago ..... 14.00@16.00

Following a 5@10c rise in hog values early yesterday, weakness developed in the market and most business after midsession was transacted on a basis fully 15@25c under opening quotations. A number of loads passed $14.00 at the start, with several loads of 261@302 lb averages at $14.10, the day's top. Equally as good sold later at $13.90. Although competition was lacking directly after early orders were filled, salesmen fought late declines, holding many hogs off of the market in an effort to check the downward swing of prices. General average cost at $13.75 stands 20c under previous Friday and 25c under last Saturday, when the average was highest since 1920 at $14.06. Shipments of hogs from Chicago first five days this week at 38,600 are 25 per cent fewer than were sent out a week ago, despite the fact that receipts from Monday to Friday, inclusive, show an increase of 16,500 hogs compared with the same days of previous week.

General demand for cattle was less urgent, especially on shipping account, due partly to a more unsatisfactory dressed meat trade and the fact that traders are counting on more liberal receipts next week. Beef steers closed weak to 15c lower than Friday, but are still unevenly higher than late last week, most kinds, including butcher stock, showing fully 25c gain. Steers and heifers averaging 839 lbs topped the closing trade at $15.00, with 1,467 lb steers at $11.15 and 544 lb "baby beeves," steers, and heifers at $10.90. Two loads of 638@733 lb heifers made $11.00. Butcher stock was little changed, with calves 50c lower and feeding steers steady.

Lambs Sell Slowly.

Although little change in quotations was recorded during yesterday's trading, market for lambs proved extremely dull at recent declines. Prices range showed a tendency to widen further, due to strict discrimination against 100 lb lambs, which are selling mostly $2.25 under best 75@85 pounders. Top rested at $17.50, although a big share of offerings sold at $16.00@16.50, with many weighty lambs downward to $15.25. A few 106 lb collies dropped to $15.00. Fat aged sheep showed little change, woolskin ewes at $10.50 and shorn at $9.25. Feeding lambs were scarce at steady prices.

Seven western markets received 11,000 cattle, 71,000 hogs, and 27,000 sheep, against 12,000 cattle, 79,000 hogs, and 27,000 sheep the previous Friday and 10,000 cattle, 117,000 hogs, and 16,000 sheep a year ago.

Receipts at Chicago for today are estimated at 500 cattle, 4,000 hogs, and 2,000 sheep, against 541 cattle, 7,641 hogs, and 5,717 sheep the corresponding Saturday a year ago.

Probable receipts of hogs at Chicago for Monday are estimated from 45,000 to 60,000. J. Holmes and A. G. Weihener marked 45,000, W. H. Overman and G. M. Nicoll 50,000, R. W. Oake and Charles Gross 55,000, W. S. Nicholson, 56,000, and George Chandler and J. M. Waters, 60,000.

Yesterday's Hog Purchases.

Hog purchases yesterday by Chicago packers and others follow:

Armour & Co..	1,000	Miller & Hart..	700
Allen-Armour..	500	Independ. P.Co.	700
Swift & Co....	2,500	Brennan & Co..	1,200
Hammond Co..	500	Agar Pkg. Co..	800
Morris & Co...	1,000	Others	1,500
Wilson & Co...	1,000	Shippers	5,000
Libby, McNeill	1,000		
Western P. Co.	1,400	Total	22,100
Roberts & Oake	600	Left over.....	15,000

LIVE STOCK MOVEMENTS AT CHICAGO.

Receipts—	Cattle.	Calves.	Hogs.	Sheep.
Thur., Mar.12.	11,533	5,317	55,770	17,250
Sat., Mar. 13..	4,000	1,000	24,000	10,000
Week ago	12,584	409	38,686	18,972
Week ago.....	13,500	1,449	60,422	24,484
Year ago.....	19,230	1,142	54,359	24,414

RECEIPTS AT TWENTY MARKETS.

Combined receipts of cattle, hogs, and sheep at twenty markets follow:

	Cattle.	Hogs.	Sheep.
Sat., Mar. 13.	16,000	93,000	39,000
Week ago.....	17,000	102,000	44,000
1924	14,000	149,000	50,000
Week so far.	239,000	500,000	277,000
Week ago....	232,000	587,000	263,000
1924	215,000	845,000	239,000
1925 to date	2,479,000	2,543,000	2,792,000
1924	2,504,000	10,695,000	2,761,000

OUTSIDE LIVE STOCK MARKETS.

HOGS.

Most leading centers ruled steady to 15c higher, with Cleveland up 40@50c. Receipts and prices follow:

	Receipts.	Top.	Bulk.
Kansas City...	9,500	$13.50	$12.60@13.00
Omaha	10,500	13.90	13.15@13.75
St. Louis.....	7,500	14.25	13.50@14.15
St. Joseph....	5,000	14.00	13.25@13.85
So. St. Paul...	14,000	13.90	13.50@13.85
St. Paul.....	10,000	13.90	13.50@13.85
Indianapolis..	5,500	14.00	13.75@14.00
East Buffalo..	2,500	14.25	14.00@14.25
Pittsburgh	1,300	14.25	14.15@14.50
Cleveland	2,500	14.50	14.25@14.50
Detroit	3,500	14.25	14.00@14.25
Louisville	5,000	14.10	13.90@14.10

$20,000,000 Loan to Armour Liquidated

The $20,000,000 personal loan arranged for J. Ogden Armour in February, 1922, in connection with the recapitalization of Armour & Co., has been completely liquidated. The Chicago banks that made the loan announced last night that a final payment of around $18,000,000 had been made from the proceeds of the recent public offering of a large block of Mr. Armour's holdings of Armour & Co. common shares.

·NEW YORK· BOND· TRANSACTIONS·

Friday, March 13, 1925.

Total sales, par value $12,267,000
Year ago 9,974,000
Total, 1925 ..... $600,919,000
Previous year 704,596,000

UNITED STATES GOVERNMENT WAR LOANS.

Sales in thous.	Issue—	High.	Low.	Close.	Chge.	Bid.	Asked.	Yield.	Net— Mar.14. 1924.
103	Liberty 3½s 1932-47	101.18	101.10	101.10—4		101.9	101.13	3.51	96.29
...	Liberty 1st cv 4s 1932-47					101.13		3.78	
...	1 Liberty 2d 4s 1927-42			100.30	100.30	100.28	100.30	3.70	
...	Liberty 1st 2d cv 4½s 1932-47					101.00	101.16		
38	Liberty 1st cv 4½s 1932-47	101.21	101.16	101.16—3		101.16	101.18	4.03	99.4
435	Liberty 1st cv 4½s 1932-47	100.25	100.22	100.23—2		100.22	100.23	4.00	99.1
...	4 Liberty 2d cv 4½s reg			100.21	100.21	100.21	100.21—3		99.28
451	Liberty 2d 4½s 1927			101.16	101.13	101.14	101.13	3.86	99.31
...	9 Liberty 2d 4½s reg			101.13	101.11	101.11	101.11+1		
157	Liberty 4th 4½s 1933-38			101.22	101.20	101.22	101.22—2		
...	2 Liberty 4th 4½s reg			101.24	101.20	101.22	101.22		
...	36 U S Treasury 4½s 1947-52			104.24	104.18	104.14	104.16—3	104.16	104.21 100.3
...	54 U S Treasury 4s 1944-54			100.18	100.15	100.15	100.15—3	100.16	100.16 3.97

Note—Fractions on United States government bonds, including net changes, are quoted in thirty-seconds of 1 per cent.

No. thous.		High.	Low.	Close.
33	Fla W & N 7s 1934	114¼	113	113
27	F J & G 4½s 1952	73	72¾	72¾
7	G H & H 5s 1933	92	91½	92
6	G R deb 5s 1952	103	103	103
10	G & A con 5s 1945	94¼	94¼	94¼
27	Good E 6½s 1947	104½	104	104
13	Good Tire 5s 1931	103½	103½	103½
26	Go 4½s 1941	120	120	120
66	Granby M 5s 1925	100	99¼	100
10	Gd Trk Ry 7s 1940	116½	116½	116½
2	G Bay Ind 4½s 1941	93¾	93¾	93¾
3	Gray Dev 7s 1936	93¾	93¾	93¾
85	G4 Nor 7s 1936	110¾	110	110¾
2	Go 5½s 1952	100½	100½	100½
28	Go 5s 1970	94¼	94¼	94¼
1	G & S 1 5s 1953	98½	98½	98½
4	Hershey C 6s 1942	105	104½	104½
10	H V 1st con 4½s '99	90	90	90
5	H Belt T 5s 1937	97	97	97
19	H & M ref 5s A '57	88	88½	87½
85	Go adj inc 5s 1957	72	71½	72
34	Humble O 5½s '32	100½	100½	100½
3	Ill B T rfg 5s 1956	98	98	98
13	Ill Cent 6½s '36	110½	110½	110½
5	do 5½s 1934	102½	102½	102½
6	do ref 4s 1955	90½	90	90
9	do 4s 1953	84½	84½	84½
11	ICCStL&NO 5s '63	98	98	98
28	I Steel deb 5½s '40	94½	94½	94½
4	Ind Steel 5s 1952	101¼	101¼	101¼
4	Ind U & Ry 5s A '65	100	100	100
1	I-M 4½s '30 ct 16 pd	104½	104½	104½
24	Int R T 7s 1932	92½	92	92
14	do 6s 1932	73¾	73½	73½
3	do ref 5s 1966	68¾	68¾	68¾
32	do 5s stpd 1966	89	89	89
25	I & G N adj 6s '52	72	71¾	71¾
60	Int M M 4½s '41	89¾	89	89
2	Int P 5s A 1947	88¾	88¾	88¾
3	KCFtS&M 4s 1936	84¼	84¼	84¼
23	KCP&L 5s 1952	98	97½	98
35	K C S 1st 3s 1950	71¾	71¾	71¾
7	do 5s 1950	89½	89½	89½
6	K C Term 4½s '60	85	85	85
9	K G & E 6s 1952	100½	100	100½
12	K-Sprfield T 8s '31	98	97½	97½
6	Key Tel 5s 1935	85	85	85
2	Kings Co 5s 1949	92½	92½	92½
5	Lack Steel 5s 1950	93½	93½	93½
26	LGoISL 5½s '53	99¾	99¾	99¾
52	L&AM9 deb 4s '28	98¼	98¼	98¼
18	Leh C&N 4½s 1954	97½	97½	97½
1	Leh Val Coal Co. 5s 1933	98	98	98
1	Leh V Coal 5s 1965	104½	104½	104½
16	L & M 5s 1951	99¾	99¾	99¾
1	Lig & Myers 7s 1944	114½	114½	114½
25	do unif 4½s 1940	82½	82½	82½
1	Lorillard Co 7s '44	115½	115½	115½
2	do 5s 1951	96½	96½	96½
20	L G & E ref 5s '52	93½	93½	93½
5	L & N 5s B 2003	103	103	103
2	do 1st & ref 4½s '03	93¼	93¼	93¼
6	Manati 8 7½s 1942	100¾	100¾	100¾
12	M Par 7s 1936	101½	101½	102
1	Manila R ref 7s '42	99¾	99¾	99¾
55	do 5s 1953	87	86½	86½
14	M St E 7s 1940	99½	99	99
10	Mid Ref ref 6s '52	103	103	103
23	M C Fel 6½s 1940	97½	97½	97½
39	Mid Steel 5s 1936	90¼	90¼	90¼
9	Mil E & L 5s '53	99¾	99¼	99¼
2	do 1st 5s 1961	97	97	97
6	M & St L c 5s '26	99½	99	99½
10	MSSM&A 4s 1926	99¾	99¾	99¾
6	MK&T 5s C 1932	103¾	103¾	103¾
6	do prior 5s 1962	91¾	91¾	91¾
60	do adj 5s 1967	93	93	93
11	Mo Pac con 6s '49	101½	101	101½
11	do rfg 5s 1926	100¼	100¼	100¼
33	do rfg 5s 1965	88	88	88
47	do gen 4s 1975	65¾	65¼	65¼
20	Mont P 5s A 1943	99¾	99¾	99¾
5	Mont T col 5s 1941	96½	96½	96½
29	M & Co 1st 4½s '30	83½	83½	83½
11	M Body 6½s 1934	96¾	96	96¼
2	Nat T 5s 1952	101¼	101¼	101¼
4	N R T & T 5s '52	99¾	99¾	99¾
15	N O T & M 5½s '54	100½	100	100½
10	do 5s A 1935	94½	94½	94½
4	N Y A E c 5s '28	104¼	104	104
378	NYC & HR d 6s '35	114	113	113
2	do 5s 2013	101¼	101	101¼
2	do rf & im 4½s	91¼	91¼	91¼
5	do deb 4s 1934	94½	94½	94½
1	do deb 4s 1942	91¾	91¾	91¾
14	do con 4s 1998	84¾	84	84¾
5	do rfg 4½s 1997	78	77¾	78
3	do rfg 3½s reg	77	77	77
17	do L S c 3½s '98	75	75	75
2	do M C c 3½s '98	76	76	76
5	NYC&StL 6s ser A '31	103¾	103¾	103¾
2	do 5½s 1974	95¾	95¾	95¾
2	N Y Dock Co 4s '51	79½	79½	79½
1	N Y Ed 1st ref 5s '44	100	100	100
4	NYNH&H 7s fros '25	99¾	99¾	99¾
14	do deb 6s '48	91	90¾	91
1	do deb 4s '56	66	66	66
2	NYO&W 1st r 5s '92	67¾	67¾	67¾
4	N Y Ry adj 5s '42 ct.	5	5	5
2	N Y Stm Cp 6s '47	100½	100½	100½
10	N Y Tel deb 6s '41	106¾	106¾	106¾
14	do 5s '39	104½	104½	104½
16	do gen 4½s '39	96¾	96¾	96¾
23	N Y W & B 4½s '46	65¾	64½	64½
1	Niag F Pow 5s '32	101½	101½	101½
1	Niag Lg & P 5s '26	104¾	104¾	104¾
4	N & S rfg 5s A '61	72¾	72¾	72¾
30	N & West cv 6s '29	130¾	129½	129½
18	do con 4s '96	89¾	89¾	89¾
9	do div 4s '96	89¾	89¾	89¾
1	Nor Cen Ry 5s '74	101½	101½	101½
7	N Am Ed 6s '52	100¾	100¾	100¾
6	do 6½s '48	103¾	103¾	103¾
5	N Ohio T & L 5s '47	95	95	95
24	N Pac 6s '47	107¾	107¾	107¾
24	do 5s D 2047	97¾	97¾	97¾
2	do pr lien 4s '97	84¾	84¾	84¾
10	do gen 3s 2047	61¾	61	61¾
1	Ohio P S 7s '42	108¾	108¾	108¾
1	Ohio Riv Ed 6s '48	102	102	102
112	Old Ben Coal 6s '44	99¾	98¾	98¾
6	Oneida Gas 6s '26	99½	99½	99½
2	Ont Tr 5s '45	98¾	98¼	98¼
9	Ore R & N con 4s '46	89¾	89¾	89¾
10	Ore Sh Ln rfg 5s '29	97¾	97¾	98¼
3	Or-W R & N 4s '61	89¾	89¾	89¾
1	Otis St 5s '41	96¾	96¾	96¾
1	do 7½s '47	94¾	94¾	94¾
1	Pac C 1st 5s '46	96	96	96
22	Pac G & E 5s '42	94¾	94¾	94¾
145	Pac T & T 5s '52	96	95	95
1	Pan-Am P & T 7s '30	106¼	106¼	106¼
273	do cv 6½s '24	113¾	111¾	111¾
1	Penn R R 7s '30	109	109	109
28	do 6½s '36	110¾	110¾	110¾
26	do 5s '68	103¾	103¾	103¾
1	Peo Gas 7s '43	97½	97¾	97¾
27	do gen 4½s '65	94¾	94¾	94¾
3	P G L & C Chi 5s '47	96	96	96
9	Peo & P Lt 5s '40	78	78	78
24	Pere M ref 6s '56	98½	98½	98½
2	do 1956	82¾	83¾	83¾
3	Pa Co rfg 6s '44	104½	104½	104½
3	do ctf 5½s '44	97	97	97
5	Pa & Read C & I '72	101	100¾	101
1	Philip Ry 4s '37	43	43	43
9	Pierce-Ar deb 8s '43	93¼	93½	93½
1	Pills Fir 6s '43	100½	100½	100½
1	P C C & S L 5s A '70	100	100	100
16	Pitts Y & A 5s B '62	100¾	100¾	100¾
8	Port Ry L & P 6s '47	98	97½	98
2	Pr St Car 5s '53	95¾	95¾	95¾
8	Pub S H & G 5½s '39	100¾	100¾	100¾
5	P S El P & G 4s '48	104¾	104¾	104¾
9	P S C H 1 R 5s '44	96¾	96¾	96¾
3	Punta Alegre 7s '37	105¾	105¾	105¾
1	R-C RR NJ col 4s '51	88¾	88¾	88¾
30	Read Coal 4½s '97	93¾	93¾	93¾
1	Reis R 6s 1931	90	90	90
14	Rep I & S rfg 5½s '53	93½	93¾	93¾
47	R G & W col 4s '49	73¾	73	73
140	R I Arx & L 4½s '34	85¾	87	87½
16	St J Lt 5s '37	89	89	89
2	SLIMAS rfg 4½s '29	94¾	94¾	94¾
40	do 4s R & G div '33	86¾	86¾	86¾
5	St L & S F 5½s '31	97¾	97¾	97¾
85	do pr 4s ser A '50	75¾	75¾	75¾
10	do 5s ser B '50	89¾	89¾	89¾
5	do gen 6s ser A '28	102¾	102¾	102¾
20	do adj 5s ser A '55	87	87	87
40	do inc 6s '50	80½	80½	80½
15	St L S W term 5s '52	85¾	85¾	85¾
24	do con 4s '89	69	69	69
78	Sal & Utl Part....	15	24½	24½	24½
	Nor Butte	795	1¾	1¾	1¾
	Ojibway	345	35	30	35
	Old Dominion....	20	21¾	21¾	21¾
	Quincy	190	28	28	28
	Shannon	30	65	65	65
	U S Fin Sec....	20	100¾	100	100
	Do part	10	27	27	27
	Utah Apex	2,400	6¼	6¼	6¼
	Utah Metals	500	75	75	76
	Warren	439	40	43½	45¾

SUGAR MARKETS.

NEW YORK, March 13.—SUGAR—Raw was steady and unchanged at 4.77c for test, and 4.86c for later shipments. Raw sugar futures were irregular. The opening was 1 to 2 points higher on covering and trade buying, but the market eased off later under local liquidation and closed 1 point higher to 3 lower. Total sales of the market continued quiet at 0.06@0.08c for fine granulated. Refined futures were nominal. Prices follow:

	Sales.	High.	Low.	Close.	Prev. Close.
March	2,500	20.10	20.23	20.20	20.50
May	11,550	19.35	19.10	19.20	19.46
July	3,750	18.20	18.10	18.13	18.36
Sept.	1,250	17.35	17.16	17.20	17.37
Dec.	2,500	16.40	16.30	16.33	16.50

RUBBER MARKET.

NEW YORK, March 13. — RUBBER—Smoked ribbed sheets, spot, 20½c.

BUYING NITRATES IS FIRST ACTION REQUIRED OF U. S.

BY SCRUTATOR.

In all the discussion of Muscle Shoals, nitrogen and nitrates, that may be manufactured out of the air some sweet day, the really pressing nitrate problem seems to have been overlooked by congress and the public.

The writer is informed that the government's reserve stocks of sodium nitrate have fallen to 80,000 tons. Sodium nitrate remains the basis for the existing methods of manufacturing the most important military explosives. It may be dispensed with later, but right now it is necessary for war as is.

It would seem that the first thing congress had better do about nitrates when it reassembles in December is to buy some at once. For $30,000,000 a supply equal to all that Muscle Shoals could produce in two years can be had. The stock on hand might do for a few weeks of fighting, while we tried to hustle up some more from Chile, which happens to be on the Pacific ocean. In the last war Admiral Von Spee demonstrated that Chile is in easy sailing distance of the far east. A reserve stock of nitrates is like money in the bank; it will keep and could be sold at any time the nations happen to disarm—when they do.

A stock of 80,000 tons of sodium nitrate recalls the fact that our 1918 fighting program called for 1,100,000 tons. We probably ought to have 500,000 tons at all times. At normal prices the cost of the Muscle Shoals plant would buy 2,000,000 tons. As a precaution against disaster and interruption of communications in 1918 we spent about $100,000,000 on a fixation plant at Muscle Shoals in 1918 to produce ammonium nitrates by a process that even then was admittedly obsolete, but, like the war, it was the only one we had.

All this talk about flyers to drop things on the enemy presupposes that we have something to drop on him, but apparently we have not. It is a safe bet that men will fight with nitrogen in the next war as they have been fighting ever since nitrogen banished the neat, efficient, and economical long bow—in some respects the grandest little killer ever invented.

We have heard a great deal about poison gases. An expert who once banished tuberculosis from the earth with turtle soup, or something like that, has pictured nations wiped out. We are also going to be infected by disease germs, provided the germs are not killed by sunlight or do not die the moment they leave their culture mediums, as many germs seem to do. Still it might be a good bet to keep a good supply of real nitrates on hand from which to make the kind of nitric acid that is adapted to existing processes of making explosives. We may fight some day with nitrates made at Muscle Shoals and then we probably will not. In the light of present day chemical technique the proposal to employ Muscle Shoals to fix nitrogen looks like going to sea in a dreadnaught to catch a sardine.

BOSTON STOCK MARKET

[Quotations by Paine, Webber & Co.]

	Sales.	High.	Low.	Close.
Ariz Coml	300	13	13	13
Cal & Ariz	20	51	50¾	51
Calumet & Hecla	145	15¾	15	15¾
Cannon Hill	650	37	35	35
Copper Range ...	170	25¾	24¾	24¾
Island Creek	195	130	130	131
Mohawk	20	33	33	33
New Cornelia	120	21¾	21¾	21¾
N & Utl Part....	15	24½	24½	24½
Nor Butte	795	1¾	1¾	1¾
Ojibway	345	35	30	35
Old Dominion....	20	21¾	21¾	21¾
Quincy	190	28	28	28
Shannon	30	65	65	65
U S Fin Sec....	20	100¾	100	100
Do part	10	27	27	27
Utah Apex	2,400	6¼	6¼	6¼
Utah Metals	500	75	75	76
Warren	439	40	43½	45¾

NEW·YORK·CURB TRANSACTIONS

Friday, March 13, 1925.

[By Associated Press.]

Day's sales 436,600
Bonds, par value $1,193,000

INDUSTRIALS.

	Sales.	High.	Low.	Close.
Allied Pkg. pr pf	100	61	61	61
Am G & El new.	1,000	72	70¾	72
Am Haw S S...	300	10¾	10¾	10¾
Am Lt & Trac...	300	147	146¾	147
Am P & L new.	5,900	58¾	56	56
Do pfd	50	88	88	88
Am Superpwr A	400	30	29¾	30
Do B	1,100	30½	29¾	29¾
Am Thread pfd.	500	4	4	4
Amal Lea pfd...	200	42	42	42
Amer Cigar A...	200	113¾	111	111¾
Do w i	400	47¼	46¾	46¾
Atlas Portland C.	100	140	136	136
*Arm & Co A vtc	300	23¼	22¾	22¾
*Do B vtc..	1,100	14	14	14
*Arm Co...Ill pfd	100	90¼	90¼	90¼
Assoc RAEl new	500	27	27	27
Atl Fruit Co...	300	.01¾	.01¾	.01¾
Bohemians Co..	1,100	1¾	1¾	1¾
Borden's Com M.	30	149¾	146	146
Boi Con M "A"	200	45¾	45¾	45¾
B Am Tob-comp.	500	28	28	28
Do rcy	200	27¾	27¾	27¾
Bkln City R R	1,400	8¾	8¼	8¾
Car Light	100	4¼	4¼	4¼
Centrif P Corp.	1,300	17¾	17	17
Chasin Sacks Inc	2,500	19¾	19¼	19¾
Chesebrough & Son	600	18¼	15¾	16¼
Checker Cab Mfg	1,000	15¾	15¾	15¾
Cwlth Pw Corp.	250	112¾	111¼	112
Do pfd	250	81¾	81	81
Do war	100	30¾	30¼	30¼
*ConGas B new	3,400	84¼	83¾	84¼
Cont Bakeries A.	400	121¼	118¾	121¼
Do B	6,000	27¾	26	26¼
Do pfd	300	97	96¾	96¾
Cuba Co	600	32¾	31½	32
Curtiss A p ctfs	100	15	15	15
Do pfd	100	55	55	55
De Forest R ctfs.	11,600	25¼	22	23¾
D L & W Coal..	200	129	129	129
Doehler Die Cast	300	17¾	16¼	17¾
Dubilier C&Rnew	3,500	19	17¾	17¾
Dunhill Inter...	400	29	28¾	28¾
Du Pont Motor..	100	90	90	90
Durant Motors..	1,600	20	18½	19¾
Dus Co Inc	3,700	30¼	27¾	30
Elec B & S new.	12,100	63¼	60¼	60¼
Do pfd	50	103¼	103¼	103¼
Electric Invest....	2,900	44¾	43¾	44
Emerson Phono...	100	30¼	29¼	29¾
Ford Motor Can..	20	520	517	517
Fred Elcsn RC	700	11¼	11	11
Freshman Co[C]	2,900	13¾	12	13
Garod Corp....	100	6	6	6
Gillette S R	600	64¼	63¾	63¾
Glen Alden Coal.	200	132½	132½	132½
Goodyear Tire...	9,900	30¼	27¼	27¼
Grennan Bakeries	400	16¾	16½	16½
Gen Outdr Adv A.	400	46¼	45¾	46
Grimes Radio&C..	200	12¾	12¼	12¼
Hanof CandySt A	400	6¼	6¼	6¼
Hazeltine Corp..	7,000	24½	22	23¼
Hercules Powder	100	1¾	1¾	1¾
Intercon Rubber.	100	5¼	5¼	5¼
Inter Match pfd.	200	41¾	41¼	41¼
Int Ocean Radio	100	4	4	4
Jones Radio Mfg	600	3	3	3
Kelner W Stge..	100	23	23	23
Kelvinator Corp.	3,400	25¾	24¼	24¼
Keystone Soleth.	300	.70	.70	7.0
Kingston Soleth.	200	.12¾	.12¾	12¾
Landover Holdg.	400	.12¾	.12¾	12¾
Lehigh Fby Sec..	800	98	97¾	98
Leh Val Coal Co.	2,600	41¾	41¼	41¼
Do Sales	75	82¾	82¾	82¾
Lib Radio Ch Sts	1,600	8¾	8¼	8¾
Mengels Box	310	48	43	48¾
Mesabi Iron	100	1¾	1¾	1¾

MAY WHEAT OFF 15 1-8C; WILDEST TRADE IN WEEKS

BY CHARLES MICHAELS.

Immense selling of wheat for foreign account, said to represent hedging sales against grain on ocean passage with extremely heavy liquidation and bear pressure caused one of the wildest markets in the history of the trade with an extreme break of 15¼c in May as compared with the previous day's finish, with a low of $1.66¾. The finish was at that figure to $1.70. Deferred deliveries were 6¼c to 8c lower with July, $1.49⅞ to $1.48⅝, and September, $1.39⅞ to $1.39⅝.

Outside markets were off nearly as much as Chicago, although the latter and Winnipeg had to absorb the bulk of the selling. Winnipeg was off 14c at the extreme on both May and July, while St. Louis broke 13¼c, Kansas City 12¾c, and Minneapolis 12⅝c. Liquidation was on in Liverpool, with a break of 5¼d, and Buenos Aires dropped 6⅛@9⅛c.

The liquidation which started in wheat quickly spread to other grains. Corn broke 8⅛@8½c, oats, 4@5¼c, and rye 14½@17¾c as compared with the previous close, and at the finish corn was 6⅛@7⅛c lower, with May $1.19⅛@1.19½, July $1.23⅝@1.23½, and September $1.22⅝@1.23⅜. Net losses on oats were 4@5¼c and rye 14½@16¾c.

Stop Orders in Profusion.

Stop loss orders in all grains were caught at the opening, and the markets continued on the decline almost to the close, the liquidation coming in waves, with each break uncovering free lots of resting orders to sell, many of which were executed considerably away from limits, as price fluctuations were so rapid that it was almost impossible for brokers to keep track of them. Wheat frequently went ½c between trades, and at the bottom May showed 39¾c under the high in January and 26c decline from the best figure on Tuesday. Winnipeg has dropped 45¾c from the recent high point.

Individual operations or news counted for little, although heavy rains in parts of Kansas and Nebraska, with some in Oklahoma, which will relieve the dry spell, had considerable to do with the early selling and helped to keep the average trader extremely bearish. A majority of professional operators, and also commission houses, said they had no opinion on the markets at the last. Export sales for the day were limited and estimated at 300,000 to 500,000 bu, with France asking for large offers overnight.

Tired Longs Sell Corn.

The corn market, after having shown extremely stubborn resistance to pressure for many weeks, finally collapsed under the wave of liquidation and May dropped to $1.18½, the lowest figure since Nov. 21, and many of the local bulls who have been supporting the market for weeks went out of their holdings on the way down. Cash corn gained sharply on the May.

Oats were influenced largely by the action of other grains, with all deliveries selling at a new low on the crop, and the finish was about the bottom.

Rye market was semi-demoralized and showed more weakness than other grains, with the July and September at a new low on the crop. No export business of consequence developed despite the break.

Lard Breaks With Grains.

Weakness in grains more than offset an advance in hog prices and, with commission house selling, lard declined sharply and closed 27½@35c lower. Ribs were 7½@5c higher and bellies unchanged to 5c lower. Stocks of lard March 1, in cold storage in all positions, as shown by the government report, were 152,-485,000 lbs, or 40,000,000 lbs more than the previous month and 54,000,000 lbs in excess of last year. Prices follow:

Close-Bellies.

	Mar.13.	Mar.12.	Mar.14.
High.	Low.	1925.	1924.
May	21.05	21.05	21.05	10.35
July		21.35	21.37	10.65
Lard.				
March	16.67	16.55	16.57	16.85	10.85
May	16.92	16.45	16.60	16.90	11.05
July	17.32	16.77	16.93	17.23	11.27
Sept.	17.55	17.17	17.20	17.55	11.50
Oct.	17.40	17.32	17.35	17.70	.....
Short Ribs.					
May	18.97	18.85	18.90	18.85	9.85
July	19.05	18.90	18.95	18.92	10.00

COTTON MARKETS

Cotton was liquidated freely at lower prices during the morning, followed by a rally and irregular close, with Chicago 2 points higher to 15 points lower, and other markets to 5 points higher to 5 points lower. Spot prices were unchanged. There were no general rains in Texas, while Oklahoma had a good precipitation.

CHICAGO MARKET.

	Open.	High.	Low.	Close.	Prev. close.
March	25.16	25.30	25.00	25.15	25.13
May	25.57	25.61	25.25	25.40	25.55
July	25.80	25.82	25.55	25.65	25.78
October	24.85	24.89	24.65	24.80	24.84
December	24.85	24.85	24.80	24.80	24.90

NEW YORK MARKET.

	High.	Low.	Close.	Prev. close.	Last year.
March	25.25	25.05	25.15	25.10	28.62
May	25.59	25.28	25.43	25.40	28.91
July	25.82	25.55	25.69	25.60	28.15
October	25.25	24.89	24.95	24.91	25.61
December	25.33	24.97	25.11	25.07	25.25

Spot quiet. Middling, 25.50c. Exports were 17,483 bales, making 6,565,663 bales so far this season. Port receipts, 23,366 bales. United States port stocks, 1,150,998 bales.

NEW ORLEANS MARKET.

	High.	Low.	Close.	Prev. close.	Last year.
March	25.30	25.14	25.23	25.35	29.38
May	25.57	25.33	25.44	25.45	28.91
July	25.82	25.56	25.69	25.69	28.00
October	24.93	24.69	24.78	24.81	25.08
December	24.92	24.72	24.78	24.81	24.73

Spot closed steady and unchanged. Sales of the spot, 5,000 bales; to arrive, 500 bales. Low middling, 24.05c; middling, 25.45c; good middling, 26.05c. Receipts, 5,043 bales; stock, 292,589 bales.

LIVERPOOL MARKET.

Spot quiet; prices steady. Strictly good middling, 14.79d; good middling, 14.49d; strictly middling, 14.29d; middling, 14.04d; strictly low middling, 13.74d; low middling, 13.44d; strictly good ordinary, 13.04d; ordinary, 12.44d. Sales, 5,000 bales, including 3,100 bales American; receipts, 20,000 bales, including 11,900 bales American. Futures closed barely steady. March, 13.77d; May, 13.31d; July, 13.85d; September, 13.63d; October, 13.54d; December, 13.41d; January, 13.37d.

GRAIN STATISTICS

Argentine exports of wheat were about as expected, while corn showed a material falling off. Details follow:

	Wheat.	Corn.	Oats.
This week	4,552,000	925,000	936,000
Last week	4,992,000	960,000	1,545,000
Last year	5,262,000	676,000	700,000
Shipped	1,520,000	14,320,000	11,971,000
Sept. 1	46,359,000	6,564,000	11,960,000
Visible supply—			
This week	10,460,000	2,060,000	.....
Last week	9,900,000	2,000,000	.....
Last year	8,990,000	1,060,000	.....

North American exports of wheat and flour, as compiled by Bradstreet's, increased 2,760,000 bu over the previous week. Details follow:

	Wheat and flour, bu.	Corn, bu.
This week	5,776,000	21,000
Last week	5,557,000	23,000
Last year	5,506,000	651,000
Since July 1	221,926,000	1,953,000
Same ago	287,180,000	7,830,000

LONDON WOOL AUCTION.

LONDON, March 13.—A small selection, amounting to 6,773 bales, was offered at the auctions today. Sellers showed a disposition to meet the views of buyers, and prices generally were steadily supported. Fully supported prices.

CASH-GRAIN NEWS

While Italy, the United Kingdom, France, and Belgium were in the market as buyers of wheat, their net purchases were not large and the seaboard finally estimated sales in all positions at 300,000 to 500,000 bu. Moderate quantities of rye, oats, and barley were also sold abroad.

Chicago handlers sold 45,000 bu wheat, 25,000 bu corn, 100,000 bu oats, and 1,000 bu barley to the domestic trade.

The violent break in futures checked business in cash wheat to a great extent. Locally the basis showed little change as compared with May, with No. 2 red 7@8c over and No. 3 hard 1@3c under May. Receipts, 19 cars. Outside markets were sharply lower, with St. Louis declining 11@13c; Kansas, 8@11c, and Omaha, 10@13c. The Minneapolis basis was unchanged to 1c lower.

Readjustment was on between cash corn and the May, the former showing more strength than the latter, and the basis in the sample market was better, with No. 3 grades 5@10c under the future, while No. 4 grades were 10@20c under. No. 5 grades, 17¼@32c, and No. 6 grades, 29@38c under the future. Receipts, 151 cars.

Cash oats basis was about steady, with No. 2 white May to ½c over and No. 3 white 1½@2c under. Receipts, 34 cars.

Range of cash grain prices in leading markets follows:

WHEAT.

	Chicago.	Kansas City.	St. Louis.
No. 2 red	.....	.....	1.80
No. 3 red	.....	.....	1.79
No. 1 hd	.....	1.61¼@1.62	1.70
No. 2 hd	.....	1.61@1.72	1.68@1.70
No. 3 hd	1.64⅛	.....	.....
No. 4 hd	.....	1.56	.....

	Chicago.	Winnipeg.	Minneapolis.
No. 1 nor	.....	1.73	1.59⅝@61⅝
No. 2 nor	.....	1.67⅝	1.55⅝@59⅝
No. 3 nor	.....	1.63⅛	1.51⅝@56⅝
No. 1 dk. nor	.....	.....	1.61⅝@97⅝

CORN.

	Chicago.	Omaha.	Peoria.
No. 3 mx	1.12⅛	.....	.....
No. 4 mx	1.06	1.09	.....
No. 5 mx	88 @92	.....	85
No. 6 mx	84	.....	82½
No. 2 yel	1.20	.....	.....
No. 3 yel	1.13¾@1.16	.....	.....
No. 4 yel	1.06 @1.12	.....	.....
No. 5 yel	94 @1.07	.....	.....
No. 6 yel	85 @ 92	90	82½@84½
No. 2 wh	1.17	1.05	.....
No. 3 wh	1.13¾@1.14	1.03@1.04	.....
No. 4 wh	1.08¼@1.11	1.03	.....
No. 5 wh	96 @1.00	.....	1.02
S. grd	70 @ 81	.....	71½@77½

	Milwaukee.	Kansas City.	St. Louis.
No. 2 mx	1.09@1.10	.....	1.11
No. 4 mx	.....	1.00	1.06
No. 2 yel	.....	1.12	1.15
No. 3 yel	1.13¾@1.17	1.06¼@1.07	1.11½
No. 4 yel	.....	.....	1.07
No. 2 wh	.....	1.07¼@1.08	1.15
No. 3 wh	1.05 @1.06	.....	1.11½

	Minneapolis.	Buffalo.	Toledo.
No. 2 yel	1.04½@07½	.....	1.22@1.23
No. 4 yel	94½@00½	.....	.....
No. 3 mx	90¼@1.00½	.....	.....

OATS.

	Chicago.	Kansas City.	St. Louis.
No. 2 wh	45½@47⅞	.....	50 @52½
No. 3 wh	43½@46	.....	48 @49½
No. 4 wh	42½@43⅜	.....	48

	Milwaukee.	Omaha.	Minneapolis.
No. 2 wh	.....	47	41¼@42¾
No. 3 wh	45 @46	.....	40 @40¼
No. 4 wh	.....	.....	37¼@38⅝

	Buffalo.	Toledo.	Peoria.
No. 2 wh	.....	52 @54	.....
No. 3 wh	.....	50 @53	50 @53

RYE, BARLEY AND FLAX.

	Rye.	Barley.	Flax.
Chicago	.....	85@93	2.85⅛
Milwaukee	.....	93	.....
Minneapolis	1.16@18⅛	69@86	2.34@2.87
Duluth	1.19	80@92	2.82½@85⅛

CLOVER AND TIMOTHY.

Clover—	Cash.	October.
Chicago, per 100 lbs	24.00@32.00	.....
Toledo, per 60 lbs	18.10	17.75
Timothy—		
Chicago, per 100 lbs	5.25@ 6.25	.....
Toledo, per 45 lbs	2.95	2.90

GRAINS IN ALL MARKETS

May Wheat.

	Closing			
	Mar.13.	Mar.12.	Mar.14.	
	Open.	High.	Low.	1925.	1924.
Chi.	..1.79½	1.79½	1.66¼	1.66⅝	1.81⅝	1.05⅝
St. L.	1.77⅞	1.77⅞	1.66¼	1.67	1.80⅝	1.05⅝
K. C.	1.67	1.67	1.56⅜	1.57⅜	1.77⅝	.99⅜
Mpls.	1.71⅛	1.71⅛	1.59⅝	1.60⅝	1.73⅛	1.12⅛
*Dul.	1.73⅛	1.73⅛	1.62¼	1.62⅜	1.77	1.08½
Wpg.	1.85	1.85	1.72½	1.74	1.88	.96⅝
†Ly'p	1.21.96	1.96	1.91¼	1.93½	1.96⅜	1.14⅝

July Wheat.

Chi.	..1.55	1.55	1.48	1.48⅝	1.56⅝	1.06⅝
St. L.	1.51	1.51	1.44¼	1.45¼	1.53⅝	1.05⅝
K. C.	1.44	1.44	1.39	1.39⅜	1.47⅞	.99½
Mpls.	1.71	1.71	1.59⅝	1.60⅝	1.73¼	1.13⅝
*Dul.				1.60⅛	1.75⅛	1.08
Wpg.	1.82	1.82	1.68	1.70	1.84	1.01⅝
Ly'p	1.93	1.93	1.87⅜	1.87⅜	1.93½	1.13⅝

September Wheat.

Chi.	..1.45	1.45	1.39¼	1.39⅝	1.46¼	1.07½
K. C.	1.34	1.35⅛	1.32	1.32⅜	1.39⅛	.....
‡Wpg.	1.42	1.43	1.38	1.39⅛	1.49	.98⅝

May Corn.

Chi.	..1.26	1.26	1.18½	1.19⅛	1.26⅝	77⅞
St. L.	1.21⅝	1.21⅝	1.16¼	1.16⅝	1.23⅝	78¼
K. C.	1.17	1.17	1.10¼	1.11⅝	1.18	75⅝

July Corn.

Chi.	..1.29	1.29	1.21¼	1.22⅜	1.29⅝	79
St. L.	1.26⅜	1.26⅜	1.20⅜	1.21⅛	1.28¼	79⅜
K. C.	1.20	1.20¼	1.14¼	1.14⅝	1.21¼	74⅜

September Corn.

Chi.	..1.28⅛	1.28¼	1.21¼	1.22⅜	1.29⅛	79⅝
K. C.	1.21⅛	1.21¼	1.15	1.15¼	1.22¼	75⅝

May Oats.

Chi.	50	50	43	43¼	50¼	46
Mpls.	45	45	39⅜	40¼	45¼	41⅛
Wpg.	55	55	50	50¼	55⅛	39⅝

July Oats.

Chi.	..51⅝	51⅝	46⅝	46⅞	51⅝	44⅝
Mpls.	46⅝	46⅝	41⅝	42¼	47	41⅝
Wpg.	56⅛	56⅛	51½	52	57¼	40⅝

September Oats.

Chi.	50⅝	50⅝	47	47	51	42
‡Wpg.	54¼	54¼	50	50	55⅝	.....

May Rye.

Chi.	..1.40¼	1.40¼	1.25	1.25⅞	1.42½	68⅛
Mpls.	1.28	1.28	1.17	1.17	1.29	65⅛
Wpg.	1.30¼	1.30¼	1.26	1.26¼	1.42¼	65¼

July Rye.

Chi.	..1.26	1.26	1.15	1.15	1.29¼	67⅜
Mpls.	1.20	1.20	1.12	1.12	1.25½	60⅝
Wpg.	1.36	1.36	1.22½	1.22¼	1.38⅝	66⅜

May Barley.

Mpls.	86	86¼	82	83	87	64
Wpg.	84	85	80	80⅝	86⅝	60½

May Flaxseed.

Mpls.	2.88	2.89	2.82	2.85	2.94½	2.42¼
Dul.	2.90	2.90	2.80	2.82½	2.91	2.39
Wpg.	2.53	2.53	2.49⅝	2.45	2.55¼	2.13¼

*Durum. †Exchange, $4.79. ‡October.

WEEKLY TRADE REVIEWS

Marshall Field & Co. says:

"Current wholesale distribution of dry goods was about the same as last week, but failed slightly to reach the volume of the same week last year. Road sales showed a considerable gain over the total reported for the corresponding period last year. There were more customers in market than during the same period in 1924. Collections were not quite up to the corresponding week last year."

The John V. Farwell company says:

"Retailers' commitments for dry goods for future delivery are broadening with the near approach of spring. Road orders exceed the corresponding week of last year, both in volume and number of orders received. Buyers have been in the market in larger numbers than during the corresponding week of last year. Collections are improving."

Armour & Co. says:

"Packing house trade is anything but satisfactory. The prices that the advance in hogs market made necessary seem to have disturbed the trade. Fresh pork is moving slowly and the trade situation has resulted in an easier tone to the live market. Cured pork trade is hesitant.

"Beef trade is slow and rather disappointing. The market is not in bad shape, however, and there is no immediate prospect of any severe accumulations. There is no export trade."

PRIMARY MOVEMENT

Movement for Friday with last three days omitted.

	Receipts			Shipments		
Western	Wheat.	Corn.	Oats.	Wheat.	Corn.	Oats.
Chicago	33	267	92	53	141	93
Sioux City	1	14	...	...	15	26
Milwaukee	31	82	41	...	11	32
Minneapolis	230	81	133	159	57	155
Duluth	66	13	4	74	...	...
St. Louis	78	49	102	150	85	100
Toledo	...	2	48	18	14	13
Wichita	...	18	3	...	18	6
Detroit	...	2	...	11	2	...
Kansas City	113	100	15	104	49	73
Peoria	...	51	34	...	45	45
Omaha	...	64	92	14	106	55
Indianapolis	8	59	82	...	82	6
St. Joseph	28	43	2	12	45	6
Total bu	615	496	744	556	681
Last week	732	1,452	428	752	587	510
Last year	644	892	556	484	553	529
Exports—						
Total, bu	559	13	39	566	...	4
Last week	256	176	156	155	114	...

WORLD'S GRAIN MARKET NEWS

All records for declines in a single day under normal conditions are said to have been broken in Chicago yesterday. Winnipeg reported that the 14c break there set a new record, while in Chicago the decline on May wheat was 15⅛c, and on rye 17¾c. Options under such conditions are virtually worthless. The trade, however, was disposed to look for lower prices should the selling continue on a liberal scale.

Enormous liquidation has been on in wheat for several days, with pressure from professionals who are bearish and from foreign bidders. It is said that foreigners sold around 10,000,000 bushels of wheat during the day here and in Winnipeg. It was a continuous round of buying in and putting out lines and going long and unloading, because of the downward tendency of values.

Arthur W. Cutten is said to have sold no wheat yesterday. He was in Baltimore and examined the wheat and rye he has in store there, finding it in good condition. He was quoted in a Baltimore message as saying that the only change he saw in grains was the decline in prices. In a telephone conversation with a Chicago friend he expressed himself as being just as bullish as ever.

The trade had it that a number of big eastern speculators were on the short side of wheat and some claim that they were selling corn. There was buying to cover shorts credited to them around $1.72 for May. Prices moved so fast that there was ¼@⅜c between quotations most of the day and stop order executions were far from the limits, it being impossible to execute orders within a given limit practically all day long.

May rye was down to $1.25 under liquidation by big lines with the main support coming from shorts. A number of the largest holdings by local speculators have been coming out freely on every break of late, yet rye specialists who have predicted that it would sell at $1.25 saw no change in the situation, although the break has come faster than they expected.

World's shipments of wheat for the week are estimated at 16,700,000 bu, against 16,130,000 bu last year. Combined shipments of Argentina and Australia for the week were 10,394,000 bu.

Argentina cables reported rain fall in the corn region and conditions were about as favorable as last year. Another cable, however, said that rain would be beneficial.

A New York exporter wired late yesterday afternoon that French cables asked for offers of large quantities of all foreign wheat, adding that buyers expressed amusement over weakness in Chicago and said the radical declines frightened them from bidding, which is the reason for the limited business done on the break. Buenos Aires closed 10c over Chicago and late cables said there was no pressure of Argentine and Australian wheat. Indian wheat is nearly on an import basis instead of an export. Exporters bid urgently all day for hard winter to arrive on board grain, with only one load of 8,000 bu sold. Exporters were willing to pay advanced premiums which resulted in only small sales of hard winter free on board Philadelphia and 13¾c over Chicago May. This will probably result in sales of balance of Atlantic stocks around this basis which is not heavy.

Liverpool cables reported a less active demand for cereals with an easier tone and freer offerings of wheat at lower levels. Buyers were influenced to hold off temporarily by the heavy quantities of wheat afloat to European ports and the declining tendency in North American markets.

CHICAGO GRAIN RECEIPTS

Official receipts of grain in car lots at Chicago Friday:

	Nos. 1 and 2.	No. 3.	No. 4.	Lower Total grades.	Total cars.
Wheat	6	4	2	1	13
Spring	4	..	..	..	4
Mixed	..	..	2	..	2
Tot. wh.	9	5	4	1	19
Corn	31	22	37	61	151
Oats	10	13	6	5	34
Rye	4	2	..	1	7
Barley	1	2	3	3	9

GRAIN TRADE HEAVY

Heavy trading in grains was on Thursday, although the aggregate was under that of a week ago. Details, with the last three ciphers omitted, follow:

	Mar. 12.	Week ago.	Year ago.
Wheat	66,732	86,373	34,401
Corn	24,972	37,332	21,402
Oats	6,271	6,844	2,230
Rye	4,692	3,371	2,600
Totals, bu.	105,100	134,179	69,633

FINANCIAL NOTES

The General Electric company has given no consideration to distribution of the holdings of Radio Corporation common stock and has every intention of retaining its shares, it was stated officially. The company owns more than 250,000 shares of Radio common, with a current market value of about $14,000,000.

Railway equipment orders in the second week of March aggregated 20,000 tons and included 99 locomotives, 1,342 freight cars, and 5 passenger cars, according to Railway Age. With only one exception, this was the largest amount of business to be reported for one week this year.

Business failures in the United States for the week ended March 12 amounted to 383, according to Bradstreet's, which is twenty more than the week before, but forty-two less than the same week last year.

The gold credit of the reichsbank at the New York federal reserve bank was reduced to $36,000,000 yesterday through another shipment of $2,500,000 in gold coin to Germany.

Production of lead in the United States and Mexico during February declined to 60,317 short tons from 63,438 in January. The output of refined lead was 55,541 tons, about 7,000 tons less than January.

The West Jersey and Seashore railroad yesterday declared a dividend of 2½ per cent of the company's earnings in 1924. This, together with a dividend of 2 per cent declared six months ago, makes a total of 4½ per cent disbursed from the 1924 earnings, as compared with 4 per cent paid to stockholders out of the earnings of 1923.

Tobacco Products stockholders approved reducing the preferred from $6,000 shares, $100 par, to 54,000 shares, $100 par.

Miller Rubber company declared an initial quarterly $1.50 common dividend. The declaration of the dividend is a recognition of payments, the last previous payment was 1 per cent, made on Jan. 20, 1921.

A new issue of $8,975,000 Philadelphia Rapid Transit company 6 per cent gold bonds, due March 1, 1962, will be offered today at 99 and interest to yield over 6.06 per cent, by Dillon, Read & Co.

CORPORATION EARNINGS

OTIS STEEL.

For the year ended Dec. 31 loss was $1,479,141, against a net profit of $1,360,-593 the year before. Profit and loss deficit shown current year, $2,500,295; against current liabilities of $3,360,414. The liabilities include $542,500 of borrowed money, against $800,000 year before.

LEE RUBBER AND TIRE.

Net sales for 1924 were $13,586,370, as compared with $9,390,897, an increase in 1924 of $4,195,473 over the previous year. Net profit after depreciation and interest was $534,-473. The surplus at the close of the year was $1,959,000.

REPUBLIC STEEL.

For year ended Dec. 31, 1924, consolidated net profits were $13,263,460. These figures include Warren Foundry and Pipe earnings for nine months prior to acquisition. Dividends paid required a deficit of $417,-810 after charges.

RAW SILK MARKET

NEW YORK, March 13.—SILK — Raw steady. Prices have ruled: Kansai double extra, 13-15, $8.40@8.55; do best No. 1, $8.30@8.40; Shanghai No. 1, $8.15@8.30; Canton extra A, 14-16, $8.30@8.40; Canton filature No. 1, $8.20@8.30.

Stock of record.

Stk. rate, period, etc—	Payable.
C C & O Ry. 1st 75c q	Apr 10
Chi Ry Equip. 75c q	Mar 31
Do pfd. $1.50 q	Mar 30
Consol Cigar Corp. 1¾ q	Apr 1
Do pfd. $2 q	Apr 1
Consol Cigars 1st pfd. 1¾ q	Mar 31
Ideal Cement. 1st 75c q	Mar 31
Do pfd. 1st $1.75 q	Mar 31
Long Isl Lgt pfd. 1¾ q	Apr 1
Mex Petrol. $3 q	Apr 20
Do pfd. $2 q	Apr 20
Middle Utl pr lien 1¾ q	Apr 1
Miller Rub. 1st $1.50 q	Apr 25
Vic Talk Mach. $2 q	Apr 15
Do pfd. $1.75 q	Apr 15
West Con Gold. 1st 4 q	May 6
No Am Car 1st pfd. 2¼ q	Apr 1
Pacific Silver Pwr pfd. 1¾ q	Apr 1
Asheville P & L pfd. 1¾ q	Apr 1
Birming Elec pfd. 1¾ q	Apr 1
Panama P & L pfd. 1¾ q	Apr 1
Carolina pfd. 1¾ q	Mar 31
Weber Piano pfd. 1¾ q	Mar 31
Canad Loco pfd. 1¾ q	Apr 1
Century Elec. 1st 1¾ q	Mar 22
Do pfd. 1¾ q	Mar 22
W A Rogers pfd. 1¾ q	Apr 1
Hutting S & D pfd. 1¾ q	Apr 1

LARD STOCKS INCREASE

Department of agriculture reports stocks of provisions in cold storage, in all positions, on March 1 as follows, last three ciphers omitted:

	Mar. 1 '25.	Feb. 1 '25.	Mar. 1 '24.
Beef, frozen	100,556	111,047	76,709
Beef, cured	14,868	14,160	11,329
Beef, in cure	14,218	14,533	11,846
Pork, frozen	232,181	190,045	199,044
Pork, cured	97,561	87,186	87,469
Pork, in cure	79,859	78,957	90,708
Pork, pickled	200,744	194,566	191,294
Lard, in cure	283,605	258,450	209,250
Lard, refined	2,370	2,550	2,173
Lard, other	100,555	99,166	93,550
Lard	114,215	112,705	98,610

*Per thousand discount. All other quotations are values in American cents.

DIVIDENDS DECLARED

SELL KORETZ'S FORMER HOME OF WEALTHY DAYS

Another memory of Leo Koretz, dead promoter of the Bayano swindle, was stirred yesterday when the home at 2715 Sheridan road, Evanston, that he had once so magnificently occupied, changed hands and gained a new tenant.

Mrs. Minna Schmidt, head of the Schmidt Costume company, was the buyer, for a reported $90,000. The sellers were Koretz' former landlords, Andrew J. and Raymond S. Truitt. The residence stands on property 102x430, just south of the Wilmette limits. William C. Iwert of A. Hollinger & Co. represented the buyer and Miss Marjorie De Golyer of Baird and Warner the sellers.

Three New Buildings.

Three deals which will result in new buildings have been reported. John Hedman has purchased the property at 6616-22 Kenwood avenue for a reported $40,000 and will erect a forty-eight flat building. L. W. Perkins of M. J. Wagner & Co. was broker and C. K. Schwartz was attorney for the buyer.

Arthur, John, and Clarence Usher transferred the property at 6012-16 South Park avenue, 63x178, to the Mid Park Building corporation for an indicated $35,000. A loan has been negotiated from Strauss Bros company of $185,000 to erect the Southway hotel.

Harold C. Costello, who purchased the site, 125x128, on 70th place, 120 feet east of Paxton avenue, from the Chicago Title and Trust company for an indicated $33,-500, will build there a fifteen flat building designed by Paul F. Olson. McKey & Poague will be in charge of the property.

Two large apartment buildings have been sold by Stephen C. Ingersoll of Galesburg, Ill., to J. Madison Pace. The first is a forty-two flat building at the southeast corner of Winthrop and Glenlake avenues, for an indicated $100,000, subject to $40,000. The second, a thirty-six flat building at the northwest corner of Hinman avenue and Lee street, Evanston, brought an indicated price of $250,000, subject to $150,000.

Other Prominent People.

Leo Koretz' was not the only colorful name to appear in the day's transactions, for Hal Billig of Stokes case prominence has purchased the three story apartment building at 409 Oakdale avenue from Chalmer P. Douglas for an undisclosed consideration, and Daniel M. Jackson, widely known in certain parts of the south side, acquired the house at 52 West 19th street from Louise Jordan Wells for an indicated $10,000.

Buys Evanston Home.

Ward T. Huston has purchased the residence at 1745 Hinman avenue, Evanston, from the estate of Lucy C. Underwood for an indicated $55,000.

Arthur N. Sanquist and Charles H. Glashagel have bought the vacant property, 100x160, on the northwest corner of 5th and Harris avenues, La Grange, from the estate of Joseph A. Marshall for an indicated $60,000. They also purchased the adjoining 27 foot lot for a reported $15,000, Cheney, Evans & Peterson were attorneys for the buyers.

Rudolph A. Cepek, president of the Midland State bank, has purchased eighty-seven acres in Wheeling township, just south of Arlington Heights, from Elizabeth Guild for an indicated $57,000, giving back a trust deed of $44,500.

MONEY AND EXCHANGE

Money in Chicago firm at 4½ per cent on collateral; commercial paper, 3¾@4 per cent, 4½@5 per cent over the counter. Bankers' acceptances, 3⅛@3⅜ per cent. New York exchange, by wire, par; by mail, 14@22c discount. Chicago bank clearings yesterday were $31,770,000, compared with $113,700,000 a week ago and $62,900,000 a year ago.

NEW YORK MONEY MARKET.

NEW YORK.—Prime commercial paper, 3¾@4 per cent; bar silver, domestic, 65c; Mexican dollars, 52½c. Call money easier; high, low, 4, ruling rate, 4; closing bid, 4; offered at 4¼; last loans, 4; call loans against acceptances, 3½. Time loans firm; mixed collateral, 60-90 days, 4; 4 to 6 months, 4¼.

FOREIGN EXCHANGE.

Closing foreign exchange in amounts of $25,000 or over between banks, as quoted by the Illinois Merchants Trust company:

	Mar. 13.	Mar. 12.	Wk. ago.	Yr. ago.
London— Cables	478¾	478¾	476¼	429¾
Checks	478¾	478¾	476¼	429¼
Paris— Cables	5.16½	5.13⅜	5.18¾	4.41½
Checks	5.16	5.13	5.18¼	4.41

The following quotations are for checks:

Italy	4.07⅛	4.05¼	4.12⅜	3.76½
Antwerp	5.07	5.05	5.05½	3.80
Berlin	23.80	23.75	23.80	23.82½
Czecho Sl.	2.97¾	2.97¼	2.97	2.96
Finland	.93⅝	1.09	1.25	2.54
Argentine	39.84	39.64	39.82	34.25
Brazil	11.20	11.15	11.13	11.15
Hongkong	74.50	74.40	75.65	71.60
Shanghai	74.40	74.40	75.65	71.60
Japan	41.15	41.15	40.40	43.10
Chile	11.11	11.07	10.97	10.36
India	36.60	36.50	36.50	30.75
Hungary	.0014	.0014	.0014	.0018
Bulgaria	.75	.75	.75	.75
Singapore	55.75

WANTED—MALE HELP.

Salesmen. Solicitors. Etc.

GRIZZARD SYSTEM, INC.

Salesmen, not under 23; permanent, attractive contract, thorough training. See MR. SCHOCH, Room 643, 230 S. Clark-st.

JUNIOR SALESMEN—WITH ELECTRICAL exp. pref. Apply before 10 a. m. at Rodeler Manning Corp., 1830 Wilson-av.

KRENN & DATO,
Exclusive Agents for
Mrs. Rockefeller McCormick
Properties,
AMBITIOUS MEN,
Inexperienced in Selling
REAL ESTATE,
DO YOU WANT TO MAKE
MONEY IN YOUR SPARE
TIME
?
Our experts will quickly train and aid you make big money selling our splendid subdivision properties in or near one of the great growing city of Chicago.
The course of training is absolutely
FREE!
Hours of attendance will be arranged to suit the convenience of various groups of Part-Time Salesmanship.
Answer at once for entrance in SALES-SCHOOL FORMING NOW.
Apply in person.
Week days, 9 a. m. to 9 p. m.
Sunday from 1 p. m. to 5 p. m.
Ask for
MR. SOLON FIELDMAN,
Dean-Lecturer.
KRENN & DATO
SCHOOL OF
REALTY
SALESMANSHIP,
1009 N. State-st.
(Second Floor.)
Please bring this advertisement with you.

KRENN & DATO—
Want men and women of grit and sales ability. We have salable goods. Thousands of home lovers should be home owners—and some one is going to show them how easily an investment in real property can grow into prosperity. When you form a permanent connection with a great growing organization, come to the fourth floor, 936 N. Michigan-av., and confer with the director of personnel.
KRENN & DATO,
Exclusive agents for Mrs. Rockefeller McCormick Properties.

MAN—WITH FORD OR LIGHT TRUCK, TO deliver shipment of nursery stock and seeds; Chicago and suburbs; entire district; EMMONS COMPANY, Newark, N. Y.

MECHANIC — EXPERIENCED, TO SOLICIT machine work and sell structural steel; good commission. Address M P 142, Tribune.

MEN—FULL OF PEP, TO SELL MAXWELL and Chrysler automobiles; experience unnecessary. Riviera Motor Sales Co., 4824 Broadway.

MILLWORK SALESMAN — EXPERIENCED with Chicago contractor following will find steady, profitable position with large local house. Address D X 363, Tribune.

MIXERS AND HOISTS

salesman who has had experience selling to contractors; permanent position with manufacturer; good salary. Write or see MR. HARRY KANTER, 1700 Fisher Building.

NEW YORK LIFE INS. CO.

Salesman—The best agency contract with the greatest life insurance co.; permanent. We educate you. See Mr. Mackay or Mr. Stanley Rudd, 910-343 S. Dearborn-st.

PHOTO ENGRAVING

house having no salesmen wishes to put on one or more; must be good; a very good proposition for a real salesman. Address D M 258, Tribune.

REAL ESTATE SALESMAN—WITH GOOD connection on comm. basis. State exp. Address D 196, Tribune.

REAL ESTATE SALESMAN — WITH CAR. 6224 S. Kedzie-av. Gillette.

SALESMEN.

Read all the ads. then come back and read this one again.
Our selling company provides a service that builds business for merchants.
We can use a few more good men who are ambitious to prosper.

ALEXANDER INDUSTRIES,
412 MONADNOCK BLOCK.

Sales Mgrs. and Salesmen.

Ambitious men and women to connect with live organization and a reputable house. You can make $1,000 a month selling our $1,000 home in the Niles Center property. The best and the cheapest property ever offered. Real live leads furnished. Experience unnecessary. Free instructions. Come and talk over if you are in need of money. 110 S. Dearborn, Rm. 820.

SALESMEN.

A large manufacturer, for period of thirty days, will train men for their national sales organization, where opportunity for advancement is unlimited. Our promotion plan. If you are 22 years of age or over and will be satisfied with an income of $40 a week to start, apply at once to SALES DIRECTOR, 215 W. Randolph-st., 7th floor.

SALESMEN.

An unusual chance in selling our subdivision property. Only men of energy and experience, and with an outlook for the future; permanent work at a profit that will interest you.
R. C. POTTER,
Rm. 411, 53 W. Jackson. Harrison 2411.

SALESMEN TO ESTABLISHED TRADE; RADio manufacturer needs experienced contract closer on clean chain stores and territory; unusual opportunity; man with ability can make big money on inside work with private office, in quiet outlying neighborhood. Mr. Lee, ATWOOD-RADIO CORP., 2853 W. Madison.

SALESMEN—FOR POPULAR PRICED LINE of men's and young men's trousers and knickers; union made; for all old established houses; territories, Oklahoma and Texas. Arkansas and Louisiana; also other territories in really live full particulars. STANDARD MFG. CO. OF ERIE, PA.

SALESMAN—MANUFACTURING COMPANY requires high class salesman sell Electric Signs; liberal commissions; exclusive territory. We manufacture every type of electric signs, paint signs, flash letters, novelties. Apply ARNOLD ELECTRIC SIGNS, Kedzie-av.

SALESMEN—OF EXPERIENCE WITH ESTABLISHED trade on some good line with the clothing and furnishing dealers in Illinois and Iowa; also line of hats, caps, shirts, and sweaters in connection; commission basis. 1023 Marshall, O.

SALESMEN.

Splendid opportunity for young men willing to learn and satisfied to earn $6,500 yearly to start. See E. C. WALES, 630 S. Wabash-av., 5th floor.

SALESMEN—AUTOMOBILE, ONE OR TWO to sell new and used cars; only men with references for hard work will be considered. See Mr. SLOAN at SLOAN MOTORS, Jordan Dealers, 2252-3258 Milwaukee-av., Keystone 6320.

SALESMEN—J. YOUNG, CLEAN CUT; OUTside; to assist dept. manager; experience not necessary; splendid opportunity with salary and expenses to start. See Mr. Diehl at 313 S. Wabash.

SALESMEN — AN OPPORTUNITY FOR INexp. salesmen; we train you; only steady and hard working men desiring permanent and pay from $35 to $50 per wk. Hrs. 8-10. 1016 Chicago-av., Oak Park.

SALESMAN — EXPERIENCED — INSTALLment furniture; very attractive proposition. Meet Mr. Rosenheim in his room at Congress Hotel, Sunday, March 15, between 1 and 6 p. m.

SALESMEN — EXPERIENCED, MIDDLE aged and producers only; permanent position; must be free to travel. Also one resident for Milwaukee territory. State age, experience, nationality, salary, phone. Address D 497, Tribune.

SALESMAN—YOUNG MAN, TO TAKE ORders for coal over phone; must have experience; fast moving merchandise; should live on West Side. Apply in p. m. Home Fuel & Supply Company, 1400 S. Adams-st.

SALESMAN TO REPRESENT COIL SPRING manufacturer on commission basis; attractive proposition. Address WAKEFIELD & ANDERSON, 4318 Cedar-av., Cleveland, O.

SALESMEN—WITH FORD CAR; CITY OR suburbs; fast moving merchandise; big commission. Apply 8 a. m. 4230 Ogden-av.

SALESMEN—3, LIVE, WITH AUTOMOBILE; cash furnished; 100 per cent South Shore district and vicinity. Call 7104 Jeffery Island-av., after 10 a. m. or day.

SALESMEN

Starting a new drink. CLAREMONT PRODUCTS CO. 3319 Grace Grove-av.

SALESMAN—CITY. GOOD SELLING LINE of novel books and stores. Comm. Good prices. Address Mr. Orr, 507 W. Van Buren.

SALESMAN—REFINED, MIDDLE AGED TO call on high class homes, stores and commercial. 900 Michigan-av., Room 1.

SALESMEN—TO SELL GARAGES AND small homes; must have auto. Apply 1801 Wilson-av.

SALESMEN—WHO CAN CALL ON CONtractors; drawing account. Address P 289, Tribune.

SALESMEN—HIGH GRADE; MUST BE 25 years or over. Apply Rm. 810, 108 S. La Salle-st.

SALESMEN—BETTER CLASS, DESIRING permanent connection with U. S. Government; experience in selling unnecessary; we train you. Call 1945 Foreman-av.

SALESMAN—COLLEGE EDUCATION ALONG scientific lines; for selling certain books. Address D X 341, Tribune.

SALESMEN — FOR CARS; BEST CONDItions in city; 1925 proposition. Apply 1400 Wilson-av., Room 1.

SALESMEN—EXPERIENCED IN SELLING to garages, Goodrich, 1113 S. Clark-st.

WANTED—MALE HELP.

Salesmen, Solicitors. Etc.

SALESMEN.

Aggressive, hard working men, experienced in the sale of market fixtures; a real opportunity to make money is offered you by one of the oldest manufacturers in the country. Call Mr. Deacon, The Brecht Co., 1138 Straus Bldg., Wabash 8474.

SALESMEN.

Get into the resort branch of the real estate business and make real money. We are building the Atlantic City of the west and need several men to follow live leads, due to advertising campaign, just starting; season now opening. Apply Room 701, 179 W. Washington-st.

SOLICITOR — REAL ESTATE LOANS; OLD established bank; salary and comm.; splendid opportunity for right person; state qualifications and if you have auto. Address P 475, Tribune.

SOLICITOR—FOR GLASS AND GLAZING contracts; experienced. Apply to Garfield Glass Co., 321 S. Kedzie.

SUBDIVISION SALES
MANAGERS.
LIVE WIRE SALESMEN
CAN MAKE UPWARDS $300
PER WEEK HERE.
$2,000,000 new Dempster golf course subdivision along the popular Milwaukee-blvd., Dempster and Main-st. Our property is actually priced so far below the adjoining property you have no resistance to sell.
BIG NEWSPAPER ADVERTISING CAMPAIGN to start. Look over our property, our literature, our proposition; then decide; do it now.
NORTH SIDE REALTY CO.,
Rm. 713, 77 W. Washington-st.

THIS IS NOT A REAL ESTATE AD.
SOMETHING PRACTICAL
for specialty salesman calling exclusively on retail drug trade in Chicago; state lines you now carry. Write Sales Manager, Dept. C, 1239 Madison Square, Grand Rapids, Mich.

UNUSUAL OPPORTUNITY.

National Bank Service organization has opening for high grade salesman to take over state rights and handle entire operation in Illinois; unlimited possibilities for right man; must be responsible, thoroughly competent and come well recommended. Ask for L. A. Beatty, 704 People's Gas Bldg.

WANTED.
DISTRICT MANAGERS
(for Chicago only)
WITH
House to house experience.
A liberal salary guaranteed.
Commission and bonus.
PERMANENT
EMPLOYMENT
FOR PRODUCERS.
CALL TODAY BETWEEN
9 and 12 A. M., ROOM 623,
226 W. MADISON-ST.

WE NEED MORE MEN
WITH SALES ABILITY.
GEORGE F. NIXON & CO.

take a sincere interest in men who take a sincere interest in their work, and at Nixon's it is profitable to both.
NILES CENTER GARDENS
is a money making property for ambitious men. It is a permanent opportunity as well. If you are a salesman either by nature or experience, you can make a success of your work and talents with Nixon. See the Sales Manager, 4554 Broadway, Room 355.
GEORGE F. NIXON & CO.

5—FOREIGN SPEAKING—5
SALESMEN,
25 to 45 years old, to sell small chicken farms near city limits. No experience necessary. We teach you and furnish you leads and autos. With our co-operation you can earn $100 or more per week. See Mr. Carsello, Sales Mgr., Room 507, 69 W. Washington-st. Hours: 1 p. m. to 7 p. m.

$100-$300 WEEKLY.

Others doing it. Take you out and show you. Beginners, kids, drifters, keep off. Call mornings only.
C. W. ROSS, 64 E. Lake.

$15 to $25 a Day Earned
by our men; quick selling proposition; no experience necessary; live wire only; daily settlements. Call between 2 and 5.
DAVIS, 314 W. 43d-st.

Agents.

MEN—TO SELL 10 DISC $1 KNIFE SHARPener; your profit 70c. Ben Rocklin Knife Wks., 1244 Kewberry-av. Call bet. 8-11 a. m.

Miscellaneous.

MARRIED COUPLES—
A thriving location in congenial climate are invited to meet the vice president of a solidly founded Illinois corporation now strengthening its Florida and Gulf Coast sales organizations. An unusual opportunity for men of character, common sense and ambition, to create a permanent, profitable connection with a company of international scope with an unlimited future. A weekly salary of $60, with traveling expenses advanced is offered beginners. Preference to professional men, especially teachers or ministers, but high school education will suffice. Apply after 10 at 164 S. Michigan-av. ASK FOR MR. BUCKEYE.

ATTENTION,
GENTLEMEN!
PART TIME WORK.

Fifty dollars per week for your unoccupied hours without interfering in any way with your present occupation; work is of highest character. Clerks, tradesmen, and gentlemen engaged in other professions or business. A genuine opportunity to demonstrate your aptitude and confidence in Henry Ford, your recommendation. Call Tuesday evening at 8 o'clock, 20 floor, 120 S. Clark. Be prompt.

MEN—YOUNG,
who are looking for permanent evening employment. We want two college students or well educated men who are employed during the day. This is telephone sales work and pays a commission on sales, also a weekly salary. Hours 6:30 to 8:30. Apply 7 p. m. Monday. Ask for Mr. Brandt, telephone sales manager.
HENRY H. BARTLETT REALTY CO.,
(Not Inc.),
6th floor. 69 West Washington-st.

ATTENTION, MEN!

One of the largest sales organizations in Chicago is holding a special meeting Saturday, March 14, at 9 a. m. in the mezzanine floor of the Atlantic hotel for the purpose of studying salesmanship. Every one interested in the study is invited to attend, regardless of what line you are handling, if any. Come and bring your wife, husband or friends. You will be made to feel at home.

MEN.

Toolmakers, streamfitters, mechanics, and all other trades can learn to sell our product and get salary and commission for refined and pleasant work. Our men all average over $100 a week. Call for interview at Rm. 809, 77 W. Washington

PERMANENT POSITION.

Have openings for 3 men around 30, neat appearance, clean habits, and references essential. This means permanent position, good compensation and opportunity for rapid advancement to those who qualify in our work. Interview MR. ENGHAM, 1004 North American Bldg., 9 to 12 Saturday.

OUTSIDE WORK.

Salary and commission for pleasant work with unlimited opportunity to earn $100 per week. We have a specialty of teaching men our system of selling. For interview call at Rm. 819, 77 W. Washington.

MAN—TO DO DETAIL WORK AMONG PHYsicians in South America. Must be Spanish but with good working knowledge of English and Portuguese; must have had experience with detailing products to medical profession. MEAD JOHNSON & CO.,
Evansville, Ind.

JUNIOR SALESMEN.

The largest manufacturer of electrical equipment wants a young aggressive man to learn salesmanship. See MR. SALZBERG, Room 2209, 140 S. Dearborn-st.

EX-YELLOW DRIVERS.

Summer positions now open. If you desire to return apply

GARAGE MANAGER.

LOCATION MAN—WITH CAR, BY CHAIN store organization. Permanent position for every store accepted. No selling. MR. LIND, 2357 W. Madison.

MEN—NEAT APPEARING, TO ASSIST Sales Mgr., outside work; $30 to start; excellent opportunity for promotion. Mr. Rasmussen, 5046 Harlem-av., Berwyn 1125.

HONEST, REFINED, WORKING FAMILY to take beautiful wayside inn and home in Michigan; must be excellent cooks. Address O. 410, Tribune.

STEEL MILL LABORERS — 3 OUT OF CITY; no phone number and experience. Address D X 357, Tribune.

MAN—TO DO STEADY FREIGHT HAULING to nearby cities; must be able to purchase truck. Apply 1945 Foreman-av.

COLLECTOR—CATHOLIC WITH CAR, FOR 2 weeks and part of town work. O'BRIEN 180 S. Wabash, 6th floor.

CASH CARRIERS HIGH CLASS; GOOD SALary basis. 2727 Lawrence-av. Rosedale wood L to Lawrence-av.

TRADE SCHOOLS.

BE AN EXPERT
Auto Electrician.
It's the white collar job of the auto business.
Learn in the big GREER SHOPS by the GREER SHOP METHOD in a few short weeks.
We teach ignition, starting and lighting, battery and trouble shooting. Training on four, six and eight cylinder cars.
Unlimited Individual Instruction
in All Departments.
Unlimited use of our free employment department while learning and upon graduation.
Visit the seven-story Greer Building, six entire floors filled with the latest shop equipment.
Write, call or phone Calumet 4600 for our latest sixty-four page catalog. Instruction $15.00 and up, day and night classes. Time if desired.
GREER COLLEGE
of Automotive Engineering,
2020 S. Wabash. Cal. 4600.

Men Wanted
FOR ELECTRICAL JOBS — $60 A WK. UP. Short training at Coyne prepares you for big pay.
No books, no classes, actual practical work; special offer now; call any day or evening. PHONE OR WRITE FOR BIG FREE BOOK.
COYNE
ELECTRICAL SCHOOL
The 27th Year. Founded 1899.
1312 W. Harrison-st. Monroe 6780.

Earn Good Wages
WHILE LEARNING.
WE GUARANTEE to place you at once in a good paying job. No experience or education necessary. LET US TRAIN YOU to become an Expert Auto Electrician.
Starting, Lighting, Ignition, Battery Building, Motor, and General Repair Work.
INSTRUCTION given by PERSONAL supervision and PRACTICAL work.
OUR proposition is best.
SIMPLEX AUTO SCHOOL,
"Chicago's Best Automobile School."
2016-24 W. Van Buren-st. Phone Haymarket 6262.

MEN—17 TO 30 YEARS.

We have the kind of job you have always wanted. Be a manger telegrapher or radio man. Most fascinating clean cut easy work $40 to $70 WEEKLY. GET YOU HIS START. Only $5 per week in the work you can now do best to carry you while training for operators position worth $100 to $250 PER MONTH and up. Always in demand. Six to ten months' spare time training will make you a full trained man ready for big things and a real future. Write today for free booklet and full particulars.
RADIO TELEGRAPH INSTITUTE,
Dept. 2146, 118 S. 20th-st., near Mich.-av.

SALESMEN — INEXP. OR EXPER. EARN $3,000 to $10,000 yearly; big demand; city or traveling; free employment service for members. Write, call, or Phone Harrison 5668 for particulars. Ask for Mr. Farmer. NATL. SALESMEN'S TRAINING ASSN., 536 Monadnock Building.

LEARN-LAY-BRICK.

Blueprint reading, estimating; day and evening class, 9 a. m., 7 p. m., complete; teaching class, 7 p. m. CHICAGO BRICKLAYING SCHOOL, 3029 Indiana, cor. 31st.

HOTELS NEED TRAINED MEN—NATIONwide demand for trained executives; no experience unnecessary; we train you by mail and put you in touch with big opportunities; write today for free booklet. LEWIS HOTEL TRAINING SCHOOLS, Desk 1, Washington, D. C.

MEN—COURSE OF MODERN BARtending means steady work. Big wages or business of your own. Born of success. Day or evening classes, while earning. Call or write MOLER BARBER COLLEGE, 105 S. Wells-st.

YOUNG MEN—TO BECOME TELEGRAPH Operators and Railway Station Agents. Good positions paid during training. If unemployed, write at once. Box 1, Tribune.

AUTO DRIVING AND REPAIRING. SIX WEEKS' course; expert instruction; day or evening classes; send for free booklet. 1807 Carroll-av.

MEN AT LEAST 21 WANTED FOR
AUTOELECTRICAL ENGINEERS, INC.,
3731 Ravenswood-av. Graceland 7600.

EARN $10 A DAY; MOST MEN KNOW enough; day or eve. class. 1322 Carroll-av.

LEARN AUTO DRIVING AND REPAIRING. $10 first; lessons only. 3407 W. North-av.

TRADE SCHOOLS.

Learn Watchmaking
EARN $40 TO $90 A WEEK.
I will make you as Expert Watchmaker, Engraver, and Jeweler in few months. Day or evening classes. Learn on actual work with standard tools. Earn while you learn. Get my profit sharing plan. Positions secured. Ask for Catalog T-31.
CHICAGO SCHOOL OF WATCHMAKING,
4644 Lincoln-av. Ph. Ravenswood 7622.

LEARN SIGN, PICTORIAL AUTO PAINTing, decorating, paperhanging; day or eve. Chicago Painting School, 140 W. Austin-av.

MUSICAL INSTRUMENTS.

Pianos and Players.
$1 A WEEK WILL PLACE A GOOD PIANO IN YOUR HOME.
VOSE & SONS upright; ebony case; good playing order. Price, stool and delivery free.....$ 90
HALLET & DAVIS upright; oak case; good condition. Priced, including stool and delivery free, at.....110
BELL upright; oak case; new and action. Priced at stool and delivery free.....150
STORY & CLARK upright; mahogany case; art style; excellent condition. Stool and delivery free, price.....175
MEISTER upright; mahogany case; plays like new instrument. With bench and delivery free.....223
MEYER & WEBER upright; walnut case; like new. Bench and delivery free, price at.....275
MASON & HAMLIN upright; ebony case; refinished like new. Price, including bench and delivery free.....350
LYON & HEALY upright; mahogany case; beautiful tone; perfect condition. With bench and delivery free, priced at.....350
BRAMBACH grand; mahogany case; Queen Anne Period model; like new. Price, with bench and delivery free.....615
LYON & HEALY apartment grand; mahogany, dull finished case; beautiful tone and perfect action. Priced, with bench, lamps and delivery free, at.....700
Selection of fine grand pianos sold under the Lyon & Healy guarantee, including—A. B. Chase, Mason & Hamlin, Bauer, Vose, Steinway—from $750 upward.
Bargains in fine slightly used and shopworn victrolas.
PIANO BARGAIN BAZAAR—6TH FLOOR.
LYON & HEALY,
Wabash-av. at Jackson-blvd.

FIVE GREAT BARGAINS
in used Upright and Grand Pianos.

MASON & HAMLIN $225
Beautiful tone. Action thoroughly overhauled and piano is in good condition.

ADAM SCHAAF $175
Fine tone and action. Guaranteed to be in first class condition.

STEINWAY & SONS $275
Exceptional value. A fine piano for either musician or beginner.

CONOVER $195
This piano has been put in first class order and will give many years of satisfactory service.

GRAND [for small apartments].....$550
Only two months old and can be sold from new. Mahogany, satin finish. Excellent tone and a beauty for looks.

Any of the above pianos sold on VERY EASY TERMS if desired.
ADAM SCHAAF.
319-321 S. Wabash-av.

ANNUAL SALE OF
GRAND OPERA PIANOS
These are the instruments used by the artists of the Chicago Grand Opera Co. during the season just closed. Never before has such a piano buying opportunity been offered to the people of Chicago.
Every Instrument Reduced
from $75 to $300.
GRAND PIANOS, UPRIGHT PIANOS
PLAYER PIANOS, REPRODUCING PIANOS.
Other used pianos, $40 up.
EASY TERMS.
BALDWIN PIANO CO.,
323 S. Wabash-av.

PIANOS— PIANOS—
STEGER'S ALTERATION SALE.
WONDERFUL BARGAINS.
Our floors are jammed with remarkable bargains in new and used pianos and player pianos; prices have been radically reduced. These instruments are in stock. This is your opportunity. Call at once. Do not delay. You can save from $125 to $375.
NO MONEY DOWN.
30 DAYS' FREE TRIAL.
Upright pianos.....$21
Others at $29, $37, 55, $60, $65 and up.
Player pianos, 88 note.....$145
Others at $176, $197, $205 and up.
Grand piano $275
Others at $295, $315, $370 and up.
10 used upright pianos, each.....$65
Console phonographs from.....$47.50 up
Terms as low as $1 per week.
STEGER & SONS PIANO MFG. CO.,
Northwest corner Wabash and Jackson.

WE HAVE 23 PLAYER PIANOS; GOOD AS new; standard makes; $245 to $495; also hand played pianos, such well known makes as Steinway & Sons, Knabe, Chickering, Kimball, Cable, Ellington, Schaff Bros., others to close out from $95 up. Payments to suit. See us before you buy. SCHULTZ PIANO CO., 2256 W. Madison. Monroe 6800.

KRAKAUER, $225.

Used upright, 3 other very little used KRAKAUER PIANOS, $225 EACH, SALE THIS WEEK. Reduced prices. Easy terms. WAITE PIANO CO., 4th flr., 218 S. Wabash. Exclusive dealers in KRAKAUER PIANOS in Chicago.

BABY GRAND PIANO, $475.

Well known N. Y. make, used 8 mo., LIKE NEW; $35 down $15 a month. WAITE PIANO CO., 4th floor, 218 S. Wabash.

CHICKERING & SONS, $475.

Dull finish mahogany LIKE NEW. Terms. WAITE PIANO CO., 4th flr., 218 S. Wabash.

FOR SALE—SMALL BABY GRAND PIANO, latest model, used 3 months; will sacrifice for quick sale, $325 cash, or $20 per month, in storage. 2255 W. Madison-st.

HIGH GRADE ANGELUS PLAYER PIANO; will sell direct to user at a liberal reduction; price $1,050; terms, $10 per month. 38 S. State-st., Rm. 1924. Carl Anderson.

FOR SALE — BABY GRAND PIANO, CIR. 1 walnut, complete, with 20 rolls, $225 or best offer. S. KOGAN, 4338 S. Spaulding. Phone Juniper 7329.

W. W. KIMBALL CO., 306 S. WABASH-AV.— Pianos, Player Pianos, Reproducing Pianos, Phonographs. Bargains in used instruments.

$150 TAKES MY $750 CROWN UPRIGHT orch. grand piano. Call bet. 7 and 8 p. m. only. 6166 Abbottsford-av., north.

MASON AND HAMLIN BABY GRAND PIano; practically new; 1st class references; also household furniture. Oakland 2853.

PLAYER PIANO—LIKE NEW $435; terms $10 per mo. Ask to see Mr. Danner, P. A. Starck Piano Co., 210 S. Wabash.

UPRIGHT PIANO, VERY CHEAP IF SOLD at once. Drexel 0908.

Talking Machines.

SONORA AND CHENEY

Phonographs, all models on display. Terms. Sonora Shop,
S. SPOFFORD, 7th Fl. Republic Bldg.

BRUNSWICK PHONOGRAPH, NEW, $45; easy payments. WADE-TWICHELL CO., 311 S. Wabash-av., just south of Jackson.

$125 VICT. RED. S. REC. $70; READY tone. Heilman, 3024 Harper. Dorch. 5715.

Wind, String, Etc.

WE RENT MUSICAL INSTRUMENTS.
Cornets, trumpets, saxophones, etc.
LEARN TO PLAY BEFORE YOU BUY.
Martin band instruments. Bacon banjos.
CHICAGO MUSICAL COLLEGE,
214 S. Wabash-av., 3d floor.

BAND INSTRUMENTS—LIKE NEW $45; terms $10 per mo. Ask to see Mr. Danner, P. A. Starck Piano Co., 210 S. Wabash.

RADIOS AND SUPPLIES.

BASS OFFERS BEST RADIO VALUES — Radiola Super-Heterodyne, complete, $295. Dearborn-st. Radio Co. Phone Harrison 7416.

FIVE TUBE FRIED EISMANN AND FIVE tube Tone-A-Dyne, for sale, reasonable. Call at 2409 Winnemac-av., or ph. Ravenswood 7851.

RADIO FOR SALE—5 TUBE, LOUD SPEAKer and all batteries, $125. Paul, Edgewater 1044.

FOR SALE—SUPERHET., 7 TUBES, LOUDspeaker, phones, $200; a real buy after 5 p. m. C. BARCUS, 5045 C. Dearborn-st.

MODEL 20 ATWATER-KENT COMPLETE, best equipment; $225 value, $175. Douglas 1504.

SUPERHETERODYNES — BUILT, REBUILT or exp.; low pr. Hammond, Lin. 9201.

NEW RADIOLA SUPERHETERODYNE — IN original packages. Schubert, marine, 25% for quick sale. Lincoln 6672.

GENUINE R. C. A. SUPER-HET., IN PHONO. cabinet, $295. W. B. MUSIC CO., 1140 S. Wilson-av.

FORT. SUPERHETERODYNE COMPLETE; best built-in speaker. Mansfield 5436.

NEUTRODYNE, 1925; MUST SACRIFICE; $85, including cabinets. Ph. Republic 8285.

FINE 3 TUBE, BEAUT. CABINET; GETS distance; barrels, $55. 1741 N. Artesian.

INSTRUCTION.

LEARN FRENCH, SPANISH, GERMAN, Italian, Russian, Japanese instruction; superior native teachers. Private and class instruction; day and evening.
BERLITZ SCHOOL OF LANGUAGE,
Auditorium, 56 E. Congress-st.
Telephone Harrison 6362-0427.

PENMANSHIP.

Bookkeeping, Shorthand, Typewriting, Arithmetic short courses. Private instruction. Day sessions. Shorthand Coach School. MYERS & YOUNG, 104 Auditorium Bldg. Wabash 3782.

SHORTHAND, TYPEWRITING, BOOKKEEPing, Penmanship, English, short cuts; private instruction. Day or eve. Myrtle M. Voss, 104 Auditorium Bldg. Wab. 3782.

WANTED—FEMALE HELP.

Stores and Offices.

Belknap Stencil Cutter,
Experienced; good position. Come ready for work. See Mr. Bird. NEW ENGLAND DECALS CO., 849 Washington-blvd. Monroe 0873.

BKPR. AND STENO.

in small So. Side office; permanent; state age, exp., nationality, and salary. Address E P 127, Tribune.

BOOKKEEPER — FOR WHOLESALE FIRM; must be able to do billing rapidly, accurately, neat; take charge of floor; real interest in work; perm. position; $22 per wk. bonus. State age, ref. Address D X 365, Tribune.

BOOKKEEPER AND STENOGRAPHER — Competent and experienced; full charge. Call STERN, McGIVNEY & CO., 12 N. Michigan, 7th flr.

BOOKKEEPER AND STENOGRAPHER — Must be competent; male exp. and salary expected; North Side. Address E P 290, Tribune.

BOOKKEEPER-STENOGRAPHER—LAW OFfice, Gentile, Protestant. Address E P 290, Tribune.

BUSINESS WOMAN.

Have excellent position for ambitious, well trained business woman experienced in secretarial and general office work, to take complete charge of my office; no limit to future; a real opportunity for advancement; describe experience fully, state age, references, nationality, salary, phone. South Side. Address P 497, Tribune.

CASHIER — EXPERIENCED IN RESTAUrants; salary, room and board. Apply to Auditor, Lexington Hotel, on Michigan-av. at 22d-st.

CLERKS.

Educational work for high school or university trained young women to proof read correspondence and also to do general clerical work; excellent working conditions; best transportation; permanent employment; prefer those living on South Side.
LA SALLE EXTENSION UNIVERSITY,
4046 S. MICHIGAN-AV.

EDIPHONE OPERATOR — EXPERIENCED; excellent salary. Phone Lawndale 2414. Ask for Mr. Blaha.

GIRL—FOR GENERAL OFFICE WORK; South Side laundry office; state experience and salary desired. Address D X 434, Tribune.

GIRL—ABOUT 20, GEN. OFFICE, SOME stenography. Gentile; small West Side office. GALLOWAY-WEST CO., 3826 Lexington-st.

GIRL—ANSWER PHONE; $6-$10 A WK. Gentile only. Apply before 11 a. m. today. Room 412, 1 Madison-st.

GIRL—CLEANING AND DYEING STORE; exper. presser pref. 2478 E. 75th.

LADY—YOUNG, WITH SOME EXPERIENCE in men's cut, trim and make ticket writing. Also be able to operate typewriter. Give age, experience, etc. Address D X 448, Tribune.

OFFICE CLERK—MUST BE GOOD AT FIGures; steady position. Apply 1471 Milwaukee-av.

SALESWOMEN.
EXPERIENCED.
WOMEN'S AND MISSES'
SMART APPAREL.
GOOD SALARY.
COHEN'S,
6342 S. HALSTED-ST.

SODA DISPENSERS — EXPERIENCED. THE OWL DRUG CO., 5 N. Clark-st.

STENOGRAPHER FOR REAL estate dept.; must speak German.
PRUDENTIAL STATE
SAVINGS BANK,
758 W. North-av.

STENOGRAPHER.

Experienced, willing to do general office work.
BREWER'S,
6320 Harvard-av.

STENOGRAPHER.

Some bookkeeping; thorough knowledge of either French or German essential; French preferred; give full details. Address D E 303, Tribune.

STENOGRAPHER—HIGH GRADE, WHO HAS had previous experience in law office or bank; must speak Polish; permanent position for right party; state qualifications, etc. Address E P 289, Tribune.

STENOGRAPHER—YOUNG LADY, COMPEtent, exp. in electrical business preferred; $25 wk. to start. Brentwood machine. Address B 5 568, Tribune.

TODAY
I AM A
TRAINED BUSINESS
WOMAN.
A short time ago I left high school and chose as my profession telephone operating. I was paid while learning—my salary has been advanced regularly as my efficiency increased. Opportunities for promotion have always been ready for me. Let me suggest that today is a good day for you to start.
Ask for
MISS BECKER,
OPERATORS' TRAINING
DEPARTMENT,
ILLINOIS BELL
TELEPHONE COMPANY,
311 W. Washington-st.,
9th Floor.

WOMAN—MIDDLE AGED PREFERRED; experienced, to clerk in bakery. 1983 W. 111th-st. Beverly 0841.

YOUNG LADY.

For reporter and society editor. College graduate, with previous experience and qualification. Address D 504, Tribune.

Girl—For general office work, with high school education; one who speaks Bohemian and has had some experience with newspaper preferred. Apply at Cosmopolitan Herald, 2432 S. Kedzie-av.

YOUNG LADY—20-25 YRS. OF AGE, SELLing exp., knowl. of type., to work in gift shop. Humboldt 4733 for appt.

Factory and Trades

BINDERY GIRL—NONUNION, WHO CAN run Brown folder machine. Room 1202, 55 W. Jackson.

FINISHERS

on women's coats, in dressmaking establishment. MME. ALLA RIPLEY, 622 S. Michigan-av.

FINISHERS—WAISTS. EXP.; GIRLS PAID while learning. 12 W. Maple-st.

GIRLS, OVER 16, FOR LIGHT
factory work.
Continental Can Co., Inc.,
4622 W. North-av.

LADY—YOUNG, FOR STRETCHING AND finishing lace curtains. Davies Laundry Co., 2340 Cottage Grove.

MARCELLIST — ALL ROUND OPERATOR. 4-5 yrs. exp. Rock. 5704. Bohemian pref. 5 N. Wash.-av., just south of Jackson.

$125 VICT. RED. S. REC. $70; READY tone. Heilman, 3024 Harper. Dorch. 5715.

Wind, String, Etc.

WE RENT MUSICAL INSTRUMENTS.
Cornets, trumpets, saxophones, etc.
LEARN TO PLAY BEFORE YOU BUY.
Martin band instruments. Bacon banjos.
CHICAGO MUSICAL COLLEGE,
214 S. Wabash-av., 3d floor. Ben Bliss, dir.

L. & H. LATEST MODEL TRUMPET, $50. Sun., 12 to 2 p. m. 830 Eastwood-av.

RADIOS AND SUPPLIES.

BASS OFFERS BEST RADIO VALUES — Radiola Super-Heterodyne, complete, $295. Dearborn-st. Radio Co. Phone Harrison 7416.

FIVE TUBE FRIED EISMANN AND FIVE tube Tone-A-Dyne, for sale, reasonable. Call at 2409 Winnemac-av., or ph. Ravenswood 7851.

RADIO FOR SALE—5 TUBE, LOUD SPEAKer and all batteries, $125. Paul, Edgewater 1044.

FOR SALE—SUPERHET., 7 TUBES, LOUDspeaker, phones, $200; a real buy after 5 p. m. C. BARCUS, 5045 C. Dearborn-st.

MODEL 20 ATWATER-KENT COMPLETE, best equipment; $225 value, $175. Douglas 1504.

SUPERHETERODYNES — BUILT, REBUILT or exp.; low pr. Hammond, Lin. 9201.

NEW RADIOLA SUPERHETERODYNE — IN original packages. Schubert, marine, 25% for quick sale. Lincoln 6672.

GENUINE R. C. A. SUPER-HET., IN PHONO. cabinet, $295. W. B. MUSIC CO., 1140 S. Wilson-av.

FORT. SUPERHETERODYNE COMPLETE; best built-in speaker. Mansfield 5436.

NEUTRODYNE, 1925; MUST SACRIFICE; $85, including cabinets. Ph. Republic 8285.

FINE 3 TUBE, BEAUT. CABINET; GETS distance; barrels, $55. 1741 N. Artesian.

WANTED—FEMALE HELP.

Household Help.

NURSEMAID—WHITE, REAL NEIJAH R. 217 Glenwood-ter. Edgewater 0931.

WOMAN—YOUNG, WHITE, FOR HOUSEWK. for work. See Mr. Bird. NEW ENGLAND DECALS CO., 849 Washington-blvd. Monroe 0873.

WOMAN—TO CARE FOR SMALL FAMILY in widower's home. Refs. exch. Call after 2 p. m., 4418 Christiana-av. Irving 4382.

WOMAN—ELDERLY; LIGHT HOUSEWORK; darning, etc. Phone Graceland 4422.

Hotels and Restaurants.

HEAD WAITRESS.

Experienced, must be neat and refined looking and furnish best of references; good position for right party. Apply at once, Blackhawk Restaurant, office 139 N. Wab.

WAITRESS—WHITE; EXPERIENCED; $60 per month found; board; club. Call 12 to 2, Buena Shore Club, 650 Buena-av.

WAITRESS—EXPERIENCED. NO SUNDAY work. 1253 N. Paulina.

WAITRESS—NO SUNDAY WORK. KLEIN'S Restaurant, 304-06 Jackson-blvd.

WAITRESS—EXPERIENCED, FOR NIGHTS. 2575 Lincoln-av.

Saleswomen.

AGENTS TO SELL LADIES' DRESSES house to house on installment plan. Salary and commission paid. Call at 1121 N. Ashland-av., MR. BENNSTEIN.

AMBITIOUS WOMEN.

Wanted at once—Ten ambitious women for new sales unit now forming; salary and commission; permanent position with quick promotion for deserving women with ability and loyal workers. Experience not necessary. Our expert sales training fits you if you are willing to learn. Leads furnished and the services of competent sales managers to help you make sales.
Apply between 10 a. m. and 9 p. m.
Fred'k H. Bartlett Realty Co.,
Not Inc.

TO RENT—ROOMS—NORTH.

TO RENT—ROOMS—WEST.

TO RENT—HOUSEKEEPING ROOMS.

North Side.

TO RENT—HOUSES—SUBURBAN.

TO RENT—HOUSEKEEPING ROOMS.

South side.

HOTELS.

HOTELS.

WANTED—TO RENT—HOUSES.

TO RENT—FLATS—SOUTH.

TO RENT—FLATS—SOUTH.

ROOMMATES.

BOARD AND LODGING—SOUTH.

BOARD AND LODGING—NORTH.

BOARD AND LODGING—WEST.

BOARD AND LODGING—COUNTRY.

ROOM AND BOARD WANTED.

HOTELS.

TO RENT—FLATS—SOUTH.

WILSHIRE APTS.
6446-56 KENWOOD-AV.

1 to 4 Rooms, $70-$125

In Woodlawn's beautiful residential district. This new apt. bldg. will be completed March 15—the last word in beauty, comfort, and luxury. Each apt. contains large rooms, large closets, beaut. case work; extra beds; white enamel gas ranges, free gas; elec. refrigeration; mech. vent.; absorbo cooking odors; 24 hour heat; elev. service; walls canvased; finest bathroom fixtures, incl. showers. Pure lobby, ladies' parlor, sturgeon, cafe, barber shop, beauty parlor, etc. One block to I. C. elevated, surface, and bus. Most convenient for phone owners at Central 3456, Mid. 5131.

BARGAIN.

Never in our 41½ years of business have we been able to offer the large 4 rm. apts. we are offering at 6460 Woodlawn-av. Liv. rm. 24 ft. long, with built-in bookcases, fireplace, lrg. pantry and closets, sun par. or open porch, and many other features that are always desired in an apt. Live in one of these $80 apts. under the "Decker Plan" for $55.50 per mo. Very attractive terms if desired. See agent at bldg., Ph. Fairfax 3093.

H. H. DECKER & CO.,
714 Wrigley Bldg. State 5178.
After 7 p. m. phone Kenwood 10543.

SOUTH SHORE VILLA
SOUTH SHORE-DRIVE
AT 69TH-ST.

CHICAGO'S FINEST APARTMENT BUILDING
OVERLOOKING LAKE AND SOUTH SHORE GOLF COUNTRY CLUB
5 rooms, 2 baths, $135 to $150.
6 rooms, 3 baths, $190 to $250.
7 and 8 rooms, 3 baths, $300.
EVERY MODERN CONVENIENCE.
IMMEDIATE POSSESSION.
ONLY A FEW CHOICE APTS. LEFT.
AGENT ON PREMISES DAILY.

SOUTH SHORE
INVESTMENT CO.,
MANAGERS.
2617 E. 75TH-ST. SOUTH SHORE 8173.

4721-29 ELLIS AVE.
NEW BUILDING.
READY TO MOVE IN.

MOVE NOW AND AVOID MAY 1 RUSH.
We have a number of very desirable apts. in this bldg.; large courts, beautifully landscaped, etc.
2 ROOM APTS. $60.00
3 ROOM APTS. WITH SHOWER AND IN-A-DOR BED ..$70 and $72.50
INSPECT NOW. AGENT ON PREMISES AT ALL TIMES.
MATTESON & CONRAN, INC.
OPEN SATURDAY AFTERNOONS.
77 W. Washton-st. Central 3600.

EXCELLENT TRANSPORTATION
4 and 5 rms., 313-21 E. 39th-st. [East of Cottage Grove]; near L; quick, direct bus; modern, newly decorated; $45 to $60. Possession at once or May 1st.

AGENT THERE
HOFFMAN & BECKER
360 E. 51ST. ATLANTIC 0700.

7516 ESSEX-AV.
2 BLOCKS TO I. C. EXPRESS SERVICE.

1st and 3d apt.; all 5, exposure; 6 except, large rms.; extra toilet and lav.; corner apt.
SOUTH SHORE INVESTMENT CO.
2547 E. 75th. So. Shr. 8173.

HYDE PARK APTS.

1640 E. 54th-st., 4 rms., sun parlor, 1 block to I. C. R. R. and L.; $100. 1623 E. 55th-st., 4 rms., in-a-dor bed; large porch, shower bath; $75.
801 Drexel-bl., 1 rm. kitchenette; in-a-dor bed; $50 to $60.
A. G. MAHONY & CO.,
5221 Hyde Park Hyde Park 0048.

NEW 6 APT. BUILDING.

5 rms. and sun par., east front, in most homelike bldg. in Kenwood; 2 lavatories, tile bath and shower, 4 large clothes closets, linen closet and pantry, outside ice, private pch.; all light rms.; beaut. dec.; a real home; 2 choice 6 rm. trans. Apply on premises, 4416-18 Greenwood-av. or E. YOUNG & BROS., 47th-st. and Kenwood-av.

NEW APARTMENTS.

7613-23 Kinston-av., 2 blocks to I. C. express service; ready April 1; large, spacious 4 room apts.; in-a-dor beds; shower baths; select neighbors; your choice.
AGENT ON PREMISES
South Shore Investment Co.,
2547 E. 75th-st. South Shore 8173.

3 AND 4 ROOM APTS.

5450-56 CORNELL-AV.
Exclusive Hyde Park District.
$75—$80—$85—$100.
Nr. I. C. See these before renting.

STEAM HEATED APTS.
AT REDUCED RENTALS.

5342 Greenwood-av., 6 rms. ..$80
1413 E. 61st-pl., 7 rms. ..$85
4527 Cottage Grove, 5 rms. ..$55
BYRON M. HOPKINS & SONS, 1402 E. 53d.

4710-16 WOODLAWN AVE.

2 and 3 rm. apts. with 16x22 living rm. All conv. of 4 rm. apts. Especially priced. Move in now. Start paying May rent. Only a few of these choice apts. left. Price $60 up.

IN WOODLAWN.

5 Room Apt., highest quality; 1 bath, sun porch, extra large rooms, 8 closets, clean, strictly private; best transportation; adults; references. Immediate. Midway 6400.

TO RENT—S. W. COR. HARPER-AV. AND 54th-pl. [Chicst read, section Hyde Park; nr. L, car, bus]; 4 and 5 rms., sun parlors, porches, thor. mod.; $80-$35. See janitor in corner basement or ROBERT F. SHANKLIN & CO., 111 W. Washington-st.

$37.50-$42.50 PER MO.

2 rm. suites, stm.; newly dec.; plenty of light and hot water; bus. people; best trans.; L. C. bus, and L. 6300 Dorchester-av.

4817-23 GRAND-BLVD.
READY NOW.

7120-7128 EAST END-AV.

4-5 rm. apts., with sun parlor, built-in tub, shower bath; 3 blks. I. C. express and surface; $32.50 up. Apt. on premises daily.

SEVEN CHOICE ROOMS

with sun parlor and solarium; large closets; 2 baths; tile bath, trim, and wall; cellar; $200.
5036 Woodlawn-av. Call Janitor.

ROSELAND MANOR APTS.

4 and 5 rooms, $70 and $80; extra in-a-dor bed, shower; free gas; concessions until May 1. 11018-20 Vernon-av.

517 W. 61ST-PL.

Near Normal-av., May 1, 3 rooms, 2d floor, rental $60. Choice location. Ex. transp., steam, L, surface, and bus.

SOUTH SHORE.

7037-9 Chappel-av., 3-4 room apts., in-a-dor bed, mea. vent.; Kock Pure L. C. station. Call owner, Victory 1443.

2 ROOM KITCH. APT., $55.

New, fireproof bldg.; surface and L trans.; adults only. Apply 6252 South Park. R. 214.

TO RENT — 2 RMS., LARGE, SUNNY; 3 large closets; steel range; 1st or 2d, 1547 E. 55th-st. See Owner, 2d floor.

TO RENT—7615 DREXEL—5 ROOMS, sun parlor and large sleeping porch; bath; cabinet kitchen; $75. Possession March 1st. Drexel 2417.

TO RENT—3636-50 CALUMET—4-5 RM. flats, steam or stove heat; coal free; any floor; $65 up; cal. Agent there to show.

TO RENT—COLORED. 5220-22 INDIANA-av., beautiful 4 rm. flats, near L and car lines. Phone Atlantic 0762.

TO RENT—5 ROOM APT. SUN PARLOR, closet, sleeping porch. 3644 Drexel-bl. Fairfax 5259.

TO RENT—4533 WOODLAWN-AV., 2 BATHS, all outside rms., stm. ht., 3 porches, $115 and up. Phone Oakland 6068.

TO RENT—6756 LAKE PARK, 8 RMS., 3 F. tenem. facing lake, $90; 6 rms., 2 b., 2d, 4821 Grand, 7 rms., 2 b., $135. Dear 9781.

TO RENT—5 RMS., MOD., STM. HT., 2 baths and shower; 1st and 2d. 6300 Kimbark. Mar 1st. 4051 Michigan. Inst. 3697.

TO RENT—BEAUTIFUL 5 RM. APT., SUN parlor, sun room, 2 baths, decorations. 7252 Eberhart-av. Ph. Triangle 0482.

TO RENT—6256-58 MICHIGAN-AV., BEAUTIful 6 rm. apt., sun parlor, elec. refrig., surf. & L, Wells. Sacrifice. Central 5966.

TO RENT—STRICTLY MOD. 3 RM. APT., hot water supply and gas range. May 1. 6300 Dorchester-av. Phone Fairfax 5259.

TO RENT—3 RMS., NO WHITE; $30. 2011 South Park-blvd. Key at 2015.

TO RENT—6 RMS., MOD. APT. JANITOR service; rear. Stewart 4018.

TO RENT—NOW OR MAY 1, 6 RMS. FIRST floor, 6 rms. 6300 Stewart. Fairfax 1596.

TO RENT—6 RMS., MODERN; $70. 7016 Champlain-av. Stewart 0237.

TO RENT—1616-12 PRAIRIE-AV., 3 RMS., modern; $40. Stewart 7115.

TO RENT—6 ELEC. RMS., SUN PAR., SLP. pch. 7328 Yates-av. 1st. So. Shore 2624.

TO RENT—7218 YATES-AV., 2D OR 3D, 5 rms., sun par., steam ht., $70. 7216 1st.

TO RENT—6 RM. APT., 2D FLOOR, $75. 6756 Hamilton Pk. par., incl. elec. Stew. 3115.

TO RENT—3 ROOM KITCHENETTE, $50 per month and $60. 2000-2007 S. Michigan-av.

TO RENT—LARGE ROOMS, STEAM HT. 7116 Stewart-av.

TO RENT—FLATS—SOUTH.

POSSESSION MAY 1ST.

2 ROOMS.
1216 E. 55d, 2d, front, near Woodlawn-av.; steam heat ..$ 50.00
4 ROOMS.
1422 W. Garfield-bl., 1st, steam .. 65.00
223 W. 63d-st., 4th, light, gas; stm. .. 50.00
5 ROOMS.
205 W. 63th-st., 2d, stove .. 40.00
1421 W. Garfield-blvd., steam, vacant .. 80.00
5549 Bishop-st., 2d, steam, vacant .. 75.00
4747 Lake-av., 3d, r. and above .. 45.00
7151 Dobson-av., 1st, stove .. 45.00
604 W. 63d, 2d, front, stove .. 35.00

503 W. 60th-pl., cor. of Normal-blvd., steam .. 70.00
6439 Stewart-av., 2d, steam .. 70.00
6347 Normal-blvd., 1st apt., steam .. 65.00

531 W. Garfield-blvd., 1st, ½ block west Normal, steam .. 75.00
6 ROOMS.
721 W. 63d-st., 4th, steam .. 75.00
JOHN M. McCLUN, West, 1845, 217 W. 63d.

5300-5308 CALUMET-AV.

4-5-6 RMS., $65-$85, near Wash. Park; 2 blocks to "L" sta.; now or May 1st. Agent on premises.

5300-5306 PRAIRIE.

4-5-6 rms., $65-$95. Near Wash. Pk; two blocks from "L" sta. Now or May 1st. Agent on premises.

5253-5259 PRAIRIE-AV.

5-6-7 rms., $75-$95. Near Wash. Pk.; 2 blocks from "L" sta. Nor or May 1st. Agent on premises.

F. S. HENDRICKS & CO.
130 E. GARFIELD-BLVD.
KEN. 4143-4144.

SOUTH SHORE DISTRICT.
NEW BLDGS.
3 ROOMS.
77th and Kingston, in-a-Dor bed and bedroom .. $75.00
4 ROOMS.
7442-44 Calerby-av. .. 77.50
77th and Kingston, in-a-Dor bed .. 80.00
7519-25 Kingston, in-a-Dor, b. $87.50- 90.00
5 ROOMS.
7525 Essex-av.; includes gar. .. 125.00
7135 Yates-av., 1st fl. .. 90.00
7013 Yates-av. .. 115.00
6413 E. 77th-st., 1st fl. .. 90.00
6 ROOMS.
7532 Kingston, 1st; includes gar. .. 125.00
7531 Phillips, 1st; includes gar. .. 135.00
DRAPER & KRAMER, INC.,
2446 E. 75th-st. Saginaw 3763-3765.
Open Evenings and Sundays.

ALL FIREPROOF

1 block from Illinois Central South Shore station and bus line; 3 and 4 rooms-apartments with 2 BEDROOMS. NO in-a-dor beds. The finest constructed and best managed bldg. in the South Shore district.
7201-19 Yates-av. Agent on premises.

CHOICE SOUTH SIDE APTS.

7210 Jeffery, 2d, 3 rms. and kitchs. .. $45
7853 Essex-av., 2d, 4 rooms .. 50
6853 East End-av., 3d, 5 rooms .. 60
1708 E. 69th, 1st, 5 rooms .. 65
6256 Dorchester-av., 1st, 7 rooms .. 100
5438 University-av., 2d, 7 rooms .. 100
Above are all modern, light and attractive in select residential district, with good transportation.

TO RENT—DESIRABLE APARTMENTS—
344 W. 60th-st., 6 rooms .. $65
5305 Drexel-av., 1st apt., 4 rms .. 60
6034 S. Union-av., 2d apt., 5 rms .. 70
5705 Drexel-av., 1st apt., 8 rms .. 75
6151 Perry-av., 2d, 4 rms .. 45
6343 Woodlawn-av., 4 rms .. 45
1526 E. 61st-st., 5 rms .. 80
1527 E. 61st-st., 4 rms .. 60
417 E. 69d-st., 4 rms .. 75
6209 Vernon-av., 5 rms .. 90
7025 Jeffery-av., 5d apt., 4 rm., 2 bks .. 60
6306 Champlain-av., 1st apt., 4 rms .. 65

ROBERT L. GEAR & CO.,
617 E. 63d-st. Fairfax 4400.

7200 SO. SHORE-DR.

A few apts. will be vacated May 1st; 2, 3 and 4 rooms, all with in-a-dor bed and shower bath, overlooking the lake and So. Shore Country Club; 1 bl. I. C. express, motor bus passes in the door; this is a select building in the So. Shore district and only those who can furnish the best of references are accepted; rental prices range from $70-$125. Agent on premises.

JAMES G. BARSALOUX,
1501 E. 63d-st. H. P. 0010.

TO RENT—1120-6 E. 73D-ST., 4 RMS., NEW bldg., nr. I. C., with bed, shower, etc. Agt. on prem. Sunday, $70.

TO RENT—7237 Dorchester-av., 4-5 r.; steam, elec., $50-$55.

7306 Dante-av., 4-5 r. and s. p., $70-$85.
7116 Bennett-av., 4-5 r. and s. p., $70-$77.50.
503 E. 74th-pl., mod., 4 r., buffets, $55.

FREDERICK BECK, 1st fl. rear.
1142 E. 75TH-ST. MIDWAY 1061.

5 ROOMS AND SUN PARLOR

1521-3 E. 67th-pl., 2d and 3d apts., screened sleeping porch; 1 blk. to I. C. and surface; Jackson Pk. and the 67th-st. and Jackson Park Highlands district; fine district; price $100; pos. May 1; garage also available.

JAMES G. BARSALOUX,
1501 E. 63d-st. H. P. 0010.

SOUTH SHORE DISTRICT.
I. C. EXPRESS SERVICE.

We have a very complete list of 2 to 6 room apartments in new buildings, $50 per mo. up, for immediate possession.
OFFICE OPEN TODAY.
SOUTH SHORE INVESTMENT CO.
2547 E. 75th-st. South Shore 8173.

5020-48 WOODLAWN-AV.

New bldg., overlooking Madison Park; 4-5 rm. apts., with in-a-dor beds; I. C., bus, surface, L transp.; apt. on premises.

PAUL A. HAZARD & CO.,
1500 Hyde Park-blvd. Kenwood 3650.

3 RMS., K'N'TTE, $67.50.

1437 E. 67TH-ST.
1 Blk. to I. C., Surface, and Bus.
See this apt. before renting.

NEW APARTMENTS.

7542 Kingston-av., high grade 6 room apts., 2 baths, sun parlor, sleeping porch, with in-a-dor bed. Garage. Ready about Mar. 15.
SOUTH SHORE INVESTMENT CO.
2547 E. 75th-st. South Shore 8173.

NEW BUILDING.

2-3-4 room apts. in the closet bed; May 1st; 2 rm. apts., ready now; $67.50, $82.50 and $90; nr. Jackson Park. I. C. exp., L, bus, surf. 6734-36-38 Cornell-av. Dorch 2847.

6841 EAST END-AV.

2d apt., 3 apt. bldg., 5 lge. lrt. rms., glazed sleep. por., sturr. and L trans., 10 blks. Jackson Pk. Desirable loc., $125. Ph. H. P. 5790.

4709 ELLIS-AV., $168.

9 rooms, sun parlor, 3 tile baths; one of Chicago's finest apartments; possession now; from May 1. Cleaning. Phone Kenw. 5853.
SIDNEY J. BLUM.

READY NOW.

7120-7128 EAST END-AV.

4-5 rm. apts., with sun parlor, built-in tub, shower bath; 3 blks. I. C. express and surface; $32.50 up. Apt. on premises daily.

SEVEN CHOICE ROOMS

with sun parlor and solarium; large closets; 2 baths; tile bath, trim, and wall; cellar; $200.
5036 Woodlawn-av. Call Janitor.

ROSELAND MANOR APTS.

4 and 5 rooms, $70 and $80; extra in-a-dor bed, shower; free gas; concessions until May 1. 11018-20 Vernon-av.

517 W. 61ST-PL.

Near Normal-av., May 1, 3 rooms, 2d floor, rental $60. Choice location. Ex. transp., steam, L, surface, and bus.

SOUTH SHORE.

7037-9 Chappel-av., 3-4 room apts., in-a-dor bed, mea. vent.; Kock Pure L. C. station. Call owner, Victory 1443.

2 ROOM KITCH. APT., $55.

New, fireproof bldg.; surface and L trans.; adults only. Apply 6252 South Park. R. 214.

TO RENT — 2 RMS., LARGE, SUNNY; 3 large closets; steel range; 1st or 2d, 1547 E. 55th-st. See Owner, 2d floor.

TO RENT—7615 DREXEL—5 ROOMS, sun parlor and large sleeping porch; bath; cabinet kitchen; $75. Possession March 1st. Drexel 2417.

TO RENT—3636-50 CALUMET—4-5 RM. flats, steam or stove heat; coal free; any floor; $65 up; cal. Agent there to show.

TO RENT—COLORED. 5220-22 INDIANA-av., beautiful 4 rm. flats, near L and car lines. Phone Atlantic 0762.

TO RENT—5 ROOM APT. SUN PARLOR, closet, sleeping porch. 3644 Drexel-bl. Fairfax 5259.

TO RENT—4533 WOODLAWN-AV., 2 BATHS, all outside rms., stm. ht., 3 porches, $115 and up. Phone Oakland 6068.

TO RENT—6756 LAKE PARK, 8 RMS., 3 F. tenem. facing lake, $90; 6 rms., 2 b., 2d, 4821 Grand, 7 rms., 2 b., $135. Dear 9781.

TO RENT—5 RMS., MOD., STM. HT., 2 baths and shower; 1st and 2d. 6300 Kimbark. Mar 1st. 4051 Michigan. Inst. 3697.

TO RENT—BEAUTIFUL 5 RM. APT., SUN parlor, sun room, 2 baths, decorations. 7252 Eberhart-av. Ph. Triangle 0482.

TO RENT—6256-58 MICHIGAN-AV., BEAUTIful 6 rm. apt., sun parlor, elec. refrig., surf. & L, Wells. Sacrifice. Central 5966.

TO RENT—STRICTLY MOD. 3 RM. APT., hot water supply and gas range. May 1. 6300 Dorchester-av. Phone Fairfax 5259.

TO RENT—3 RMS., NO WHITE; $30. 2011 South Park-blvd. Key at 2015.

TO RENT—6 RMS., MOD. APT. JANITOR service; rear. Stewart 4018.

TO RENT—NOW OR MAY 1, 6 RMS. FIRST floor, 6 rms. 6300 Stewart. Fairfax 1596.

TO RENT—6 RMS., MOD.; $70. 7016 Champlain-av. Stewart 0237.

TO RENT—1616-12 PRAIRIE-AV., 3 RMS., modern; $40. Stewart 7115.

TO RENT—6 ELEC. RMS., SUN PAR., SLP. pch. 7328 Yates-av. 1st. So. Shore 2624.

TO RENT—7218 YATES-AV., 2D OR 3D, 5 rms., sun par., steam ht., $70. 7216 1st.

TO RENT—6 RM. APT., 2D FLOOR, $75. 6756 Hamilton Pk. par., incl. elec. Stew. 3115.

TO RENT—3 ROOM KITCHENETTE, $50 per month and $60. 2000-2007 S. Michigan-av.

TO RENT—LARGE ROOMS, STEAM HT. 7116 Stewart-av.

TO RENT—FLATS—SOUTH.

THE MOST REASONABLY PRICED IN CHICAGO.

FOUR ROOMS.
73-75 E. 49th, cor. Mich., 1st, 2d, & p. ..$75
806-12 E. 46th, 1-2-3, porches ..$65-$70
S. W. cor. 53d and Mich., 2d, new ..$67.50
N. W. cor. 41st and Mich. ..$60-$65
N. W. cor. 40th-Indiana, 1st, 3d ..$67.50-$65
S. E. cor. 49th and Prairie ..$67.50 to $60
S. W. cor. 50th and Mich., 1st, 3d ..$60
FIVE ROOMS.
N. W. cor. 49th and Mich., sun parlors ..$100
N. E. cor. 49th and Prairie, sun parlors ..$90
S. W. cor. 53d and Mich., porches ..$85-$67.50
4940 Prairie, 1st, sun parlor ..$85
S. E. cor. 49th and Prairie ..$70
S. W. cor. 50th and Mich., 1st, 3d ..$70
N. W. cor. 49th and Indiana, 2d, light ..$70
SIX ROOMS.
S. E. cor. 40th and Grand, s. p., 2 baths ..$130-$135
4840-48 Mich., 2 E. sp pars ..$110-$115
S. W. cor. 53d and Mich., p., p. ..$67.50-$100
5016 Prairie, 1st, porch, light ..$75
S. E. cor. 49th and Prairie, porches ..$85
N. W. cor. 49th and Indiana, 2d, cor ..$85
N. E. cor. 41st and Mich., corner ..$65
S. W. cor. 50th and Mich., corner ..$77.50
5309 Indiana, outside light ..$75
5115 Indiana, 1st, big bargain ..$80
5329 Prairie, 2d, big bargain ..$80
4549-51 Prairie, 2d, 3d, sun pars ..$95
SEVEN ROOMS.
4909-11 Grand-blvd., 2 E., sun pars ..$150
5301 Indiana-av., corner, light ..$80
5414 Woodlawn-av., 1st, big bargain ..$85
EIGHT ROOMS.
4841 Michigan-av., 1st, bargain ..$90
Call, write or phone for our complete list.
H. C. DEAN & CO., 320 E. 51st-st.
Opp. L. Sta. Ken. 2113-4. Open Sun. 10-5.

OWN YOUR OWN APT.

New bldg.; 6 large, livable rooms, sun parlors, large private rear porches, plenty of light and air; many good closets; tile baths and showers. Designed to give the utmost comfort and convenience. See these unusual apt. homes and get particulars of our purchase plan. Near South Shore sta. 71 C. R. R., bus, Jackson Park, Country Club, and the lake. S. E. Cor. Paxton-av. and 69th-st.

JOHNSTON BROTHERS,
Builders and Owners.
Dorchester 3824.

TO RENT—7 RMS., 2 STOVE RT., ELEC. adults: $55. 519 W. 63th, 1st. Norm. 0454.

TO RENT—FLATS—SOUTHWEST.

OAK TRIMMED APTS.

Where can you find a new apartment trimmed in oak today? Look and ye shall find. We have them. Fresh air, large bedrooms and oak trimmed. Radio plug provided, no outside wiring necessary. Rent now and will hold. It is best to bring deposit to secure choice of flats.

ELMER JORDAN & CO.,
2419 W. 63d-st. Realtors. Prospect 8700.

RENTERS, ATTENTION!
3, 4 and 5 Room Apartments.

Corner bldg.; brand new; outside icing; rear porch to each apartment; in-a-dor beds; rent reasonable. See S. E. Cor. 61st and Washtenaw-av. Owner on premises Sunday from 1 to 5 p. m.

TO RENT — NEW 1 AND 2 RM. KITCHENette apts., fireproof, vapor heat, modern; $45-$65. Agent on premises.
5347 WESTERN-AV.

TO RENT—3 ROOMS; NEW BLDG.; SHOWER bath; bookcases, fireplace; rent, $85. A-3 quick. Suitable for doctor or dentist. 4048 W. 26th. Lawndale 0079.

TO RENT—UP TO DATE 6 RM. FLAT, 1 blk. to Marquette Pk. golf links; new bldg.; $75; immed. pos. 6522 S. Francisco-av. Wm. Kent.

TO RENT.

New 5 rm. apts., 6423-25 S. Washtenaw-av. Call Owner, Republic 7277.

TO RENT—2 FLATS, 5-7 RMS., $65-$75; steam heat; Jan. av. 1718-32 W. 56th-st. Roosevelt 5684.

TO RENT—FOUR ROOM FLAT, MOD. stove; cheap rent. 3333 W. 36th-st.

TO RENT—4 RM. FLAT, STOVE HEAT, $35. Inq. chilson, 6024 S. 41st-st.

TO RENT—6 RMS., STM. HT., NEWLY DEC.; reas. 1551 W. 47th-st, Boul. 1630.

TO RENT—6511 S. ROCKWELL-ST., NEW building, 5 rm. flat; h. w. h.; $55 per mo.

TO RENT—FLAT, 6 ROOMS, HOT WATER heat, $60. 6343 S. Talman-av.

TO RENT—FLATS—NORTH.

AT LINCOLN PARK
BEAUTIFUL 5 AND 7 RMS.
827-835 Belden-av.

Opp. Belden Hotel, 15 min. to loop. Refined environs. 2 baths, new fixtures, sun pors.; $135-$200. Agent at 1st apt., 835.

AT YACHT HARBOR.

5 rms., 427 Aldine, 2 baths; incln.; vapor heat; $135. Elevator service. Agent on premises.
OWNER, ARTHUR F. HERTOLDS.
Central 4024. Also see janitor on premises.

HIGHEST GRADE APT. IN R. P.; 7 RMS., 3 BATHS, 2 SLEEPING PORCHES.
1242 Pratt-blvd., nr. Sheridan. Ph. Rog. Pk. 7072.

See the Best Apt. in R. P.

for the least rent; 7 rms., 3 baths, shower, living rm. 21x24 ft., d. r. 18x21, 3 chambers 14x21 ft., maid's rm., p. p., slp. pch., 2 conveniences, rms., 2 bldg. entrances, 2 redecorated; linen, pans; $185 and $175; special service. Apply to apt., 1118 Columbia-av., east of Sheridan.

TO RENT—N. W. COR. WINCHESTER AND Argyle [nr. Ravenswood brs. Roby-st. sta., N. W. elev.]; 6 rms., 2 b., sun p., slp. pch., and attrac. L. S. and 4 rm. and dining kitchenettes, some sun parlors, in-a-dor beds, sun. Key on prem. Call, write or phone for our complete list. Immed. pos. or May 1st. See janitor or ROBERT F. SHANKLIN & CO., 111 W. Washington-st.

3157 HUDSON-AV.
NEXT TO BELMONT HOTEL

ON SHERIDAN-RD.
4-5 LARGE RMS. APTS. COMP. APT. IN AGT. AT BLDG. AFTERNOONS 2-7.

2-3-4 ROOM APTS.
New building. Low rents.
714 Buena-av.

1 APT. TO RENT
AT 3400 SHERIDAN-RD.
Mr. Foster, Lake View 0627.

TO RENT—977 RIDGE-BLVD. AND 2043-47 Greenleaf-av., 6 rms., bldg., porch, h. w. p. and slp. p.; rooms very large, lots of light, air; good heat, service; good neighborhood; 10 min. to loop; $80. Apply 2045 G. E. V. DUNPHY, 7077 Ridge-blvd. R. P. 1247.

7703 SHERIDAN-RD.

2, 3 and 4 rm. apts., $65 up. New bldg. 2½ blks. to Howard L and shop district. Also 1 rm. apt. on prem. Sheridan 8056.

1617-27 FARGO-AV.

Beaut. mod. 3 rm. and kitnette apts.; new dec., $80-$70; in-a-dor beds; good trans. Imm. or May 1 pos. Unfurn. or furn.

8 AND 4 ROOM APTS.
LOW RENTS.

737 CORNELIA-AV.

TO RENT—3, 4, 5 AND 7 RM. APTS. ON North Shore-av. facing lake. Mich.; tile baths; in-a-dor beds; ready for occ.; reas. Sheldrake 0155. Agent on premises.

TO RENT—7 LARGE ROOMS AND KITCHENETTE on the lake; heated garage; $175. Apply owner, 1036 North Shore-av., near Lyon station.

TO RENT—EDGEWATER APARTMENT, 3 large, beautiful rooms; nearly new building; rental $125. Real bargain. 1410 Farragut-av. Sunnyside 7886.

TO RENT—3-4-5 RM. APTS., ROGERS PARK new bldg., nr. transp., exceptionally large, cool, well-lighted rms.; in-a-dor beds. KENNETH C. HAWKINS.

TO RENT—NEW 4-5 ROOMS
$65-$85, frreplaces, 6 blks. "L" sta. on premises. 4501 W. Winchester.

5 ROOMS AT LAKE.

2 sun parlors, entirely modern; on Loyola L. and North Shore cars. Phone Rogers Park 7280.

TO RENT—AND 5 RM. APTS. IN NEW BLDG., 1448 Ardmore-av. Reas. rent. Immed. pos. or May 1. See janitor or phone Sheldrake 4617.

TO RENT—7715-17 E. HERMITAGE-AV., 3 and 5 rm. apts., move in now or May 1; very reasonable rent. Call Janitor. A. F. Smith, 6401 Stewart-av. Inst. on premises Sunday.

TO RENT—5 RMS., $50; 6 RMS., $70; 6 rms., 2 b., $80. 6 rms., 2 b., sun p., $90. Tubbies & McConnell, 6305 Sheridan-rd. Rbst. 8300.

TO RENT—4641 N. RACINE, 5 LGE. LT. rms., real bath, extra closet, porch; $175. See Wilson-av. car, 2 flats.

TO RENT—1731 NORTH SHORE-AV., 3-4 rooms, steam heat; modern conveniences; adults only. Janitor on premises.

TO RENT—BEAU. 5 RM. SUN PAR. $70.50, with heated garage, $125; 7 rm., 3 bath, 2d fl., $105; 6 rm., 2 bath, $90. Sheridan 8056.

TO RENT—ATTAC. 4 RM. APT., HIGH, DRY, large living rm.; all light rms. Sheridan 8056. Vacant 1355.

TO RENT—MOD. BEAU. LARGE 5-6 RM. apts., 2 baths, sun parlor, sleeping porch, $85-$100. Pine Grove, Pontiac, Sunnyside 1455.

TO RENT—AND 5 RM. KITCHEN APTS., Gardner-Hotchkiss Co. Bldg., 1448 Ardmore-av. Ready for occ. Phone Sheldrake 4617.

TO RENT—5 RMS., 2 BATHS, SUN PARLOR, 1937 Balmoral-av. Apply 1st flo

TO RENT—FLATS—NORTH.

Sheridan-rd.

word in luxurious
even room co-oper-
rtments. Standing
ner of Sheridan-rd
mpton-pl.—these
ts command an un-
ew of the lake and
ng territory.

Sheridan-rd.

n residence meets
quirement. A co-
home here means
a minimum cost
and appointments
of the finest—an in-
of this latest and
co-operative build-
convince you of its
es.

gham 2116-2117,
or

NN & DATO
kefeller Block,
o. Michigan-av.
perior 7046.

LOOK AND LISTEN

consider what we offer,
apts. over. LISTEN why
become an occupant of
ure. There are features
such as no other apt. bldg.
e transport you to and
ty, stopping at all depart-
and theaters in our de-
coach. We furnish maid
h at your disposal gratis
ch and promenade. All
have an unobstructed view
chigan's entire sweep. The
are 4 room units with 5
modations. Walls are con-
ded with side lights of
ss. Tile bath room, show-
d kitchen cabinet, exam-
Lorraine heat regulator
ice box. Rental is very
ble. The location is one
our tenants are available
cruitny. This is an excep-
ty, renting to gentile
mises. Rogers Park 4180.

NA-ON-THE-LAKE
EASTLAKE-TERRACE

Your Rent Money.

YOUR OWN APT.
rental plan you pay
oft to the landlord always
are to buy the apt. you oc-
you have it rent-proofed.
cooperative ownership plan
an apt. only once and it
ry to occupy; easy terms for in-
for cash investment
es from $3,600 to $4,500.
these apts. and be convinced. Agent
premises.

ATTESON & CONRAN, INC.
WASHINGTON-ST., CENTRAL 3600.

EAST OF BROADWAY.

Addison-st., 4 and 5 rm. apts.; extra
ey, sun parlor; nr. lake; imm. poss.
4-5-6 Rms. Facing Lake.

rms., 4548 Clarendon; 6 rms., 4528
don; 6 rms., 811 Wilson; poss. May 1.
4000 Windsor-pk., cor. Clarendon.
apts. conv. to bus, L and surface.
OWNER, F. F. REYNOLDS.
Phone 4624. Also see janitor on premises.

4 Room Apts.

sun parlors, 3d bldg. from
ke; private beach and park
rear.

1106-1118 Pratt-blvd.

RENT—6208 WAYNE, 4 RMS., $67.50
Foster, 4 rms., 8 par.; April 1, $75.00
Ardmore, 4 rms., 2 in-a-dor beds, $70.00
Glenella, 3 rms., 2d flr., $60.00
Leland, 5 rms., $70.00
Winona, 6 rms., $135.00
Argyle, 9 rms., 3 par., 2 baths, $160.00
Winona, 6 rms., 2 par., 2 baths, 165.00
4 DIX, 1127 Argyle. Edgw. 1324.

Cor. Lunt and Hillside.

ONLY A FEW LEFT
4 rm. & rms. bldg., just completed; also
rooms; every room with white stoves and
in-a-dor beds. Immediate poss. Start
ch at once.

HOFFMANN & KIRSCHNER,
Sheridan-rd. Rogers Park 7100.

T—4 LGE. COR. RM. APT. IN
in sun porch, 3d bldg.; $70.
shower, tile bath, priv. pch., $95.
rm. apt., tile shower bath, lrg. priv.
screens, nice location, $70. Apply
in 3-a-dor beds. Immediate poss. Start
ch at once.

HOFFMANN & KIRSCHNER,
Sheridan-rd. Rogers Park 7100.

4848 ESTES-AV.

Unusually lge. and att.
in new bldg.; also some 4 rm.
a-dor beds; all outside rms.;
very trim; lge. closets; re-
ery adroit poss. now or May 1.
COURT BLDG.

ale-av., 1 blk. south Wellington
rade 2, 3, 4, and 5 rm. apts.;
rch 15; rents reasonable. Prin-
R. BAUER. Agent on premises

RENT UNTIL MAY.
28 WAYNE-AV.

front apts., 4 rms. and in-a-
ows in living rm. showers, in-
1 blk. to Rogers Park station;
ses to C. & N. W. R. R.

New 4-5 Rm. Apts.
ion and Low Rents.
ing, sun para., buffet, pantry
rms., 2 rms. car; rents
1 to 5. 4854 N. Oakley.

ROOMS AND IN-A-DOR
ment now. V. J. CURTO & CO., 4615
Ardmore 5500.

UNUSUAL APARTMENT.

J. G. UPTON CO. Edgewater 6600.

ASCENT-PL., 3 APT.

3 baths, slp. pch., in new 2 apt.
all lge. rms.; liv. rm. 20x20; Italian
; built-in features; 3 rms., bath;
Pl. Sheldrake 4014.

1758 JUNEWAY-TER., 2 BLKS.
Beach and Howard express sta., 5 rms.,
; 4th floor of 6-flat bldg.; apt. bldg.
; glazed sleeping pch; reduced rental.
Sher. 8429.

RMS., 2 BATHS, $185.

Magnolia: mod., lge., lrt. apt.; sun
ch; newly decorated; suit 2 adults
ren. Call Sat. and Sun. LV. 2874.

3 AND 5 ROOM AND KITCHETTE
ments; 1 to 5 rms.; $45 to $75.
1214 to 1224 Victor-av. $45 to $75.
1063 Thorndale; 1 rm.
a large list of 4, 5, 6, and 7 rm.
RHAUS. 1154 Thorndale.

NORTH SHORE-AV.

rm. suns; glass porch; tile bath; mah.
Loyola exp., bus; run if de-
adults. 1443 Sheridan-rd.

NEW 3 APT. BLDG.

rm. octagon sun par., sh. bath, heated
s., sr. trans. Owner on prem., all
2413 Leland-av. Ph. Ard. 1254.

1945 BIRCHWOOD.

3d, 5 rms. and glazed porch; large,
Howard L. Roy, Pr. 4145.

734 JUNIOR-TER., 6 RM. AND
baths; pose. immed. 750 Jun-
and sun par. 3d flr. Sher. 6190.

ROOM APARTMENT. LARGE
room front and rear porches; hot
for $60 mo.; garage optional.
2113.

FORGET TO WRITE.

last 2 to 7 rms. LIEPOLD &
Howard-st. Lor. Park 1619.

LGE. LT. CLEAN, CHEERFUL 3D
Ideal for couple; 2 rms., kitch.
bath with shwr.; 4c adj. only one; $50.
to lake and Sheridan-rd. 1307 Estes.
Pr. See janitor.

Stanton apts., 6720, 724 Monroe-st.,
Sherman-av. Ph. Rogers Park 1440.

4 DESIRABLE ROOMS.

Overlooking lake; all rms. redecorated with
new elec. fixtures, lamp pilars, stove, icebox,
shower, tub baths, large yard, well built
bldg., 6th exclusive apt. bk. to bus, 5 to
15 min. to loop; reas. rent. 1039 North
Shore-av. Inq. janitor or Sheldrake 8948.

TO RENT—
6570 Lakewood, 4 rms., a. p., 1st ..$72.50
6572 Lakewood, 4 rms., imm. poss.....75.00
6576 Lakewood, 3 rms., s. p., 3d.....67.50
6570 Lakewood, 5 rms., s. p., 3d.....75.00
6353 Lakewood, 3 rms., 3d.....60.00
6357 Lakewood, 3 rms., 3d.....65.00
SONTAG BROS., Hitherwest 1451-1703.

6464½ BUCKINGHAM-PL.

$534 north. ½ block west of Broadway.
New 3 rm. beaut. apt., liv. rm. 13x19;
paneled; in-a-dor bed; kitch. and din. rm.;
built-in tub; shower, latest and best appoint-
ments; blk. to Lin. Park. Call 9 to 5. very
reas. rent. Available now. See janitor.

TO RENT—4501 MALDEN-AV., NEW BLDG.,
blk. bus, 3 blks. L; 3-3 rms., in-a-dor
beds, light and gas free, $75-$77.50.
5560 Lakewood-av., 2 blks. Bryn Mawr L.,
2-3 rms., in-a-dor beds, new bldg., $65-$80.
6636 Gary-pl., 2 blks. Rogers bus and Addi-
son, 3-4 rms., $70 up. Rogers Park 6100.

4 & 5 Rm. Apts.

3740-50 Pine Grove-av.

Reduced Rent—New Bldg.

7723 N. Paulina-st., 2 rms., $60; 4 rms.,
5 rm. efficiency, $75; pose. now. SHEFTLEY
BROS. REALTY CO., 195 N. Clark-st. Dearb.
1416.

NEAR SHERIDAN-RD.

and Yacht Harbor, 3168 Pine Grove-av., 1st
apt., 4 rms., $80. For particulars call Spaulding
8084 or see janitor. Sheridan 3161

BEAUTIFUL 3-4 ROOM

apts. with in-a-dor beds, 2 porches; very
large rms.; $65-$82.50. JANDL, 5912 N.
Paulina-st.

NEAR WILSON EXPRESS,

bus and lake, s. of Sheridan, large, light rms.
4 and 5 p., $65-$87.50; 5 and 6 p., $117.50.
Desirable 4-5-6 Room Flats.

1 blk. from Sheridan-rd., large modern rms.
Inquire janitor, 447 Belmont, 1st apt., or call
State 7402.

SUN PARLOR APT., $75.

4 large rms., with in-a-dor bed, bookcase,
buffet, etc., for May 1. 4920 Glenwood.
Owner, Rogers 8062.

OWN YOUR OWN APT.

4 or 5 rooms, on Sheridan-rd. and Win-
throp-av. Sheldrake 8178.

TO RENT—7 GOOD RMS. AND BATH; ELEC.
ric light; store heat; $57.50; near Lincoln
Park; 3145 Clark. Inspect or telephone for
further details. Main 1402.

TO RENT—NEW HIGH GRADE 4 AND 5
rm. apts., 57 Howard L. sta.; light, airy
rms. Phone for circular. W. Hennessy
& Co. 115 Jerris-st. Sylvester 1000.

TO RENT—3 LIGHT, AIRY ROOMS AND
large sun par.; 2 blks. Thorndale L. and Sean
High; decorate to suit; $110. 3115 Rindale
Edgewater 8858.

TO RENT—6 RMS. STEAM, 1ST AND 2D
flrs., $80 and $85; also basement flat, 5
rms., $65. 5413 Geneva-terr., near Clark
and Fullerton.

TO RENT—5 RMS., $100; NEW BLDG.; IM-
mediate poss. 5037 N. Ashland. cor. Wilmamet. See
janitor in bldg.

TO RENT—3 AND 3 RM. FLATS, 7743 HAL-
sted-st., 1 blk. n. of Howard L. sta.;
kine-av. 1 blk. n. of Howard L. sta.;
all outside rooms; excel. trans.;
See janitor. 5748 Winthrop-av.

TO RENT—4121 N. PAULINA, 5-6 RM.
apt.; large, full light; steam; excel. trans.;
$80-$85. Graceland 1058.

TO RENT—NEW 3 AND 4 RM. APTS. $80
to $95; cr. 1 blk. to bus, Broadway and the
lake. Move in now. 4355 Clifton-av.

TO RENT—LARGE 7 RM. APT., SUN PAR-
lor and sleeping porch, on the lake. 900
Margate-ter.

TO RENT—RMS. AT LAKE, $175-$185.
$200. 7000 IRVING PARK-BLVD. WAL-
dorf 9400. Lake View 9400.

TO RENT—5 LGE. RMS., SUN PAR. AND
bath, $90. 1617 Rosedale-av. 3d flat. Owner's phone
Graceland 9731.

TO RENT—$42 GALT-AV., 1 S RM. AND 1
rm. apt., 2 baths or shower, light and
mod. in every detail. Lake View 8297.

TO RENT—SUBLET, 2 RM. KITCH. APT.
$67.50; good trans. Edgewater 4064.

TO RENT—LAKE VIEW, $42 BUCKINGHAM-
pl., 5 rms., sun par., $100. Edgr. 2204.

TO RENT—6 RMS. 1ST FLR. APT. LAV-
ish finish. Sheldrake 8178.

TO RENT—NEW BLDG., 4 RM. APT., NEW
pri. fix., $110. 838 Lakeside.

TO RENT—MOD. 4 RM. APT., NEW BLDG.,
next lake; pri. bath; $1287 Glenleaf
TO RENT—1 AND 3 ROOM APARTMENTS.
1545 and 1547 Basement-st.

TO RENT—4702 DOVER, 3 RMS., SUN P.,
$1 per ms.; adults only; $100. Sun. 2 to 4.

TO RENT—5022 WINTHROP, MOD. 4 RM.
apts., newly dec., $70. Sun. 2 to 4.

TO RENT—5238 SHEFFIELD, 4-5 RM. MOD.
apts., newly dec., $65-$70. Sun. 10-4.

TO RENT—FLATS—NORTH.

NEW BUILDING

3-4-5 ROOMS

WITH IN-A-DOR BEDS
AND SHOWERS.

5035-47 Kenmore-av.

BET. ARGYLE & WINONA.

LOCATION:

One block west of Sheridan-rd., in a quiet and refined neighborhood, with every necessity, comfort and convenience close at hand. Two blocks from Edgewater Beach hotel; beaches, schools and churches within two blocks.

APPOINTMENTS:

Large, light and airy rooms; all enam-eled tubs, paneled dining rooms, outside refrigeration; all white enameled gas ranges; beautiful lighting fixtures.

TRANSPORTATION:

Bus terminal right around the corner; surface lines two blocks; Argyle station of elevated one block.

REASONABLE RENTS

READY FOR OCCUPANCY
APRIL 15TH.

Agent on premises from 9 to 6 every day, or telephone Dearborn 5581 or 4224.

Richter Manor
660 Barry Ave.

Now Ready for Occupancy.

2 and 3 rm. apts., 4 and 5 rms. efficiency, with all conveniences of exclusive apt. hotel; unfurn., at a rental less than an ordinary flat.

ALSO

712 Grace-st., near Pine Grove, new build-ing, 3 rm. apt., 5 rm. efficiency, $85.

MOVE IN NOW.
RENT FREE TO MAY 1.

Richter Realty Co., Agts.

1417. 111 W. WASHINGTON-ST.
Main 0700 or Buckingham 2162.

100% CO-OPERATIVE.

LINCOLN PARK DISTRICT.

This apt. is now rented for $140 per mo. A $6,500 investment in this high class prop-erty will entitle you to live in this apt. for $60 per mo. and $19.23 of that amount is put into a surplus fund which increases your investment by a like amount each month. This $60 per mo. assessment decreases each year until 1930, when it will be at the mini-mum of $38.57 per mo. During all of this time your $6,500 investment has in-creased to $7,653.80, based on the present value of the property. The value of this property in 1930 will be much greater than it is today. This bldg., which is one blk. east of Broadway at Diversey, 2819 Cam-bridge-av., will be open for inspection today; terms on purchase price if desired.

H. H. DECKER & CO.,
SPECIALISTS IN CO-OPERATIVE APTS.,
714 WRIGLEY BLDG. STATE 5178.

CHASE BUILDING
Awarded Gold Medals
3200 SHERIDAN-RD.

Only one apt., overlooking yacht harbor, park and lake; architectural design and view most beautiful in city; building occupies entire block, assuring at all times abundant sunlight and air.

S. T. CHASE 231 S. La Salle. Cent. 5703.

Lincoln Park District

Reservations for May 1.
New fireproof bldg.
5740-52 Hamden-ct.
1 room apts.....$57.50
2 room apts.....$60-$65

2 AND 3 RM. NEW APTS.

2900 Mildred-av., 2 blks. north of Diver-sey, 1 blk. east of Cal. 3-4 rms., $60; 5 rms., $70. Apt. 3d flr. Diversey 0780.

NEW ATTRACTIVE APTS.

6100 Winthrop-av. n. w. cor. Glenlake, flr. rm. in-a-Dor bed, bedrm., din. rm., lge. kitch., bath with shwr.; 4c adj. only one; $70. Sher. 10-lake and Sher.-rd. bus sur., 1800 L. Rose Pr. See janitor.

Stanton apts., 6720, 724 Monroe-st., cor. Sherman-av. Ph. Rogers Park 1440.

4 DESIRABLE ROOMS.

Overlooking lake; all rms. redecorated with new elec. fixtures, lamp pilars, stove, icebox, shower, tub baths, large yard, well built bldg., 6th exclusive apt. bk. to bus, 5 to 15 min. to loop; reas. rent. 1039 North Shore-av. Inq. janitor or Sheldrake 8948.

TO RENT—
6570 Lakewood, 4 rms., a. p., 1st ..$72.50
6572 Lakewood, 4 rms., imm. poss.....75.00
6576 Lakewood, 3 rms., s. p., 3d.....67.50
6570 Lakewood, 5 rms., s. p., 3d.....75.00
6353 Lakewood, 3 rms., 3d.....60.00
6357 Lakewood, 3 rms., 3d.....65.00
SONTAG BROS., Hitherwest 1451-1703.

TO RENT—NEW HIGH GRADE 4 AND 5
rm. apts., 57 Howard L. sta.; light, airy
rms. Phone for circular. W. Hennessy
& Co. 115 Jerris-st. Sylvester 1000.

TO RENT—3 LIGHT, AIRY ROOMS AND
large sun par.; 2 blks. Thorndale L. and Sean
High; decorate to suit; $110. 3115 Rindale
Edgewater 8858.

TO RENT—6 RMS. STEAM, 1ST AND 2D
flrs., $80 and $85; also basement flat, 5
rms., $65. 5413 Geneva-terr., near Clark
and Fullerton.

TO RENT—5 RMS., $100; NEW BLDG.; IM-
mediate poss. 5037 N. Ashland. cor. Wilmamet. See
janitor in bldg.

TO RENT—3 AND 3 RM. FLATS, 7743 HAL-
sted-st., 1 blk. n. of Howard L. sta.;
kine-av. 1 blk. n. of Howard L. sta.;
all outside rooms; excel. trans.;
See janitor. 5748 Winthrop-av.

TO RENT—4121 N. PAULINA, 5-6 RM.
apt.; large, full light; steam; excel. trans.;
$80-$85. Graceland 1058.

TO RENT—NEW 3 AND 4 RM. APTS. $80
to $95; cr. 1 blk. to bus, Broadway and the
lake. Move in now. 4355 Clifton-av.

TO RENT—LARGE 7 RM. APT., SUN PAR-
lor and sleeping porch, on the lake. 900
Margate-ter.

TO RENT—RMS. AT LAKE, $175-$185.
$200. 7000 IRVING PARK-BLVD. WAL-
dorf 9400. Lake View 9400.

TO RENT—5 LGE. RMS., SUN PAR. AND
bath, $90. 1617 Rosedale-av. 3d flat. Owner's phone
Graceland 9731.

TO RENT—$42 GALT-AV., 1 S RM. AND 1
rm. apt., 2 baths or shower, light and
mod. in every detail. Lake View 8297.

TO RENT—SUBLET, 2 RM. KITCH. APT.
$67.50; good trans. Edgewater 4064.

TO RENT—LAKE VIEW, $42 BUCKINGHAM-
pl., 5 rms., sun par., $100. Edgr. 2204.

TO RENT—6 RMS. 1ST FLR. APT. LAV-
ish finish. Sheldrake 8178.

TO RENT—NEW BLDG., 4 RM. APT., NEW
pri. fix., $110. 838 Lakeside.

TO RENT—MOD. 4 RM. APT., NEW BLDG.,
next lake; pri. bath; $1287 Glenleaf
TO RENT—1 AND 3 ROOM APARTMENTS.
1545 and 1547 Basement-st.

TO RENT—4702 DOVER, 3 RMS., SUN P.,
$1 per ms.; adults only; $100. Sun. 2 to 4.

TO RENT—5022 WINTHROP, MOD. 4 RM.
apts., newly dec., $70. Sun. 2 to 4.

TO RENT—5238 SHEFFIELD, 4-5 RM. MOD.
apts., newly dec., $65-$70. Sun. 10-4.

TO RENT—FLATS—NORTH.

EACH APARTMENT IDEALLY SITUATED

OVERLOOKING THE LAKE

AT SHERWIN-AV.

THE

BREAKERS

FURNISHED AND UNFURNISHED APTS.
2, 3, 4 ROOMS

CONTAINING IN-A-DOR BEDS, SHOWER BATHS, AND THE MANY OTHER IMPOR-TANT DETAILS OF THE VERY LATEST TYPE FIREPROOF BUILDING.

RENTALS $65 TO $110

SEE AGENT ON PREMISES OR CALL

READY, CORMACK & STRAUSS

944 IRVING PARK-BLVD.
LAKE VIEW 6160.

THE

HOLLYWOOD KENMORE

1039 HOLLYWOOD-AV.
5700 NORTH

UNFURN. 2, 3, AND 4 RM. APARTMENTS.

Beautiful apts. with the ut-most in refined, homelike ap-pointments.

Located in the heart of Chi-cago's well known Edge-water.

Convenient to L, bus, shops, and garages.

May First Possession

1563 Birchwood-av., 2 rms., kitch., 2d, 3rd.....$65.00
716 Grace-st., 2 rms., kitch., 1st, 2d..65.00
1410 Wilson-av., 4 rms., 2d.....70.00
4756 Kenmore-av., 4 rms., 1st.....75.00
5303 Kenmore-av., 4 rms., 3d.....82.00
5327 Winthrop-av., 4 rms., 2d, 3d..82.00
911 Airdrie-pl., 4 rms., s. p.....$80-85.00
1057 Lawrence-av., 5 rms., 2d.....80.00
4824 Kenmore-av., 5 rms., 3d.....90.00
1067 Berwyn-av., 5 rms., 1st.....92.50
5251 Winthrop, 5 rms., 2d.....95.00
5309 Kenmore-av., 5 rms., 2d.....95.00
916 Airdrie-pl., 5 rms., 1st, S. P.....100.00
5344 Hazel-av., 5 rms., 1st.....100.00
930 Airdrie-pl., 5 rms., 2d.....120.00
1142 Lawrence-av., 6 rms., 3d D.....100.00
4741 Malden-av., 7 rms., 3d, 2 baths..185.00

V. J. CURTO & CO.,
4615 Broadway. Ardmore 5500.

TO RENT—FLATS—NORTHWEST.

TO RENT—6 R. APT. AND GARAGE; $95; unusually attractive; 2 porches; light all sides. 4505 N. Spaulding-av. Kedzie L. Ravenswood branch. Open for inspection or call Main 1400.

TO RENT—4 AND 5 RM. MOD. STOVE HT. all rms. lge. and light; gas, elec. for cook; good trans.; 5c fare to loop; see agent, a. all times or phone owner, Liberty Battery Co., 4243 Armitage-av.

TO RENT—6 RM. APT. WITH SUN PCH. and sep. sun par pch. in 2 apt. bldg.; adults only; rent $85. 4741 N. Drake. Phone Irving 6930.

TO RENT—5 ROOMS, $75; ALBANY PK. good loc., a. r.; modern. R. DOBROTH

3153 Montrose-av. Juniper 0411.

TO RENT—LARGE, LIGHT RMS. HOT wat. ht., hardwood finish, glass incl. porch, 6 rms., good trans., $65. mo. 4716 N. Cen-tral-av., Jefferson Park.

TO RENT—6 RM. APT. 3D FLR., 2 BATHS, sun parlor, sleeping pch., good trans.; rent $120. 2230 N. Sacramento-av. Irving Park bany 9190.

TO RENT—1508 N. LONG-AV. 2D. BEAU-tiful modern 5 room, sleeping porch, large closets, h. w. heat; garage optional. Possession after April 1.

TO RENT—2 AND 3 RM. APTS. IN IRVING Park, large light rooms, close to steam road, 15 minutes to loop; low rents; imme-diate possession. 3325 Irving Park-blvd.

TO RENT—4544 N. MOBILE-AV., 1ST. 5 LT. rms., bath, gas, elec., stove ht. HENNINGS, Apt. 2. Phone Kildare 10201.

TO RENT—4 RMS., SUNNY, LGE. COR. bldg.; stm. ht.; 2 blks. N. W. R. R.; reas. 4832 Montrose-av.

TO RENT—6 RM. APT., SLP. PCH.; LRG. light rms.; stove ht.; Oct. sublease. 5135 N. Cicero-av. Palisade 3736.

TO RENT—5350 N. SPAULDING-AV., 5 rms., bath, gas, elec., 2 flat bldg.; 2 flat bldg.; May 1: $85. Ph. Irving 9687.

TO RENT—3 5 RM. FLATS IN NEW BLDG.; 2 blks. L; good trans.; $75-$77.50. 3731 Giddings-st., blk. south Lawrence-av.

TO RENT—4810 N. SAWYER-AV., 4 RMS., in-a-dor bed, steam, 2 blks. L. Irvg. park. $62.50. See agent on phone Sup. 9262.

TO RENT—MODERN 3 AND 2 ROOM apartments facing Humboldt Park. Inquire 4042 W. Augusta-blvd.

TO RENT—7 RM. APT. 2 LAVATORIES, suitable 2 married couples; large family or physician. 3 Kedzie-pl.

TO RENT—4003 N. KIMBALL-AV., 2 RM. apts.; imm. poss.; reas. rent; 1 blk L. and surf. See janitor on premises, Jun. 5196.

TO RENT—6 RM. APT., 2D FLR., COLUMBUS elec. lt., bath; gas tank heater; $30. 1934 N. Wood, near Cortland.

TO RENT—5 RM. FLAT; HOT WATER heat; sun par.; porch. 2d flat. 2629 N. Kildare-av. Albany 6310.

TO RENT—3 RMS., SUN. PAR., HT., NEWLY decorated; $56. 4733 N. Kedvale-av. Kildare 3462.

TO RENT—BEAU. 4 AND 5 RM. APMTS.; all mod.; stm. ht., showr. bath 1936-38 N. Keeler. Owner on prem. all day Sunday.

TO RENT—3 RM. APT., STOVE HT. SLPG porch; 3 min. to "L"; pose. April 1st. 4537 Christiana, nr. Wilson. Juniper 5699.

TO RENT—UP TO DATE 5 RM., SUN PAR.; lt. loc. rms.; good trans.; moderate rent. 3910 Byron-st.

TO RENT—3 RM. APT., STOVE HEAT, $45. 4320 Warner-av.

TO RENT—MODERN 2 AND 4 RM. APTS. reasonable. 1832 Humboldt-blvd.

TO RENT—NEW 3 RM. APT., SLEEPING porch. Opp. park. Sheard. St. $76. Juneau 0-6.

TO RENT—ATTRACTIVE 6 RM. 3D FLAT. $90; gentiles. Pk. Juniper 0411.

TO RENT—5 RM. KENNETH-AV. COM-plete up to date 3 rm. flat. $70. Kildr. 1503.

TO RENT—3611 LOGAN-BLVD., 4 R. APTS. Mod. Reas. Sun 2 to 5.

TO RENT—3150 ARGYLE, 3 AND 4 ROOMS, modern; reas. rent; exc. trans. See Jan.

TO RENT—4836 BELLE PLAINE, BEAUT. new apts., steam ht., a. p. d.; low rent.

TO RENT—5 RMS. SLP. PCH., NEW flat bldg. 4920 Fletcher-st. Pal. 3246.

TO RENT—3 RMS. SCRND. PCH., ½ BLK. to L. 2d flr. Sunnyside 5784.

TO RENT—2-3-4-5 RM. APTS., IN POSS. or May 1. Lge. sq. Advertise 4166-1465.

TO RENT—5 RMS., BIG PCH., NEW BLDG. $70. 5121 N. Lavergne-av. Kildare 0452.

TO RENT—6 RMS., SUN PAR., SLP. PCH., heated. 4823 N. Monticello, nr. Lawrence

TO RENT—APTS. 4 RMS., 4748 N. SACRA-mento-av., 2 blks. Irving Park L. Sun. 2-5.

TO RENT—MOD. 6 RM. FLAT, H. W. H.; IN-sulated; r. r.; $65 mo. 3230 N. Lawndale-av.

TO RENT—5 RM. FLAT, 2D FLR., GENTILES. 4544 Logan-blvd. Phone Juniper 0452.

TO RENT—5513 N. LA VERONE, 3 LARGE light rms., sun par., h. w. heat; 1st flr., $65; 2d flr., $70. Sunday, 10-4. Main 1400.

TO RENT—5731 MONTICELLO.

TO RENT—STEAM HTD. FLAT, 5 L. RMS., new bth. and cr. Gentiles. 1852 Humboldt Spaulding 0000.

TO RENT—BEAU. NEW MOD. 6 RM. FLT. 2nd, $100; sun par., slp. pch., tile bth. and shower, all optional. 5127 Lavergne-av. Kildr.

TO RENT—NEW 2 FLAT BRK. 5 RMS., slpg. pch., sun par., gar.; reas. rent to right party. 3054 Lowell-av. Irving 10532.

TO RENT—LGE. 5 RM. FLAT IN NEW 6 FL. bldg. 4944 N. Christiana. $90-$95; glazed pchs. 5 clothes closets. Irving 6736.

TO RENT—3 RMS., APT., $70; LARGE, light rms.; strictly modern; janitor service; excel. trans. $65-$70. 2230 Barry-av.

TO RENT—NEW 3 RM. APTS. IN 2 STORY in 6 apt. bldg., 30 min. sw. ar. Kimball L sts. 4708 N. St. Louis-av.

TO RENT—MODERN 5 RM. FLAT, SUN par., $80; May 1st. 4716 N. Central-av. 4949 N. Troy-st. Juniper 6253.

TO RENT—5 LGE. RMS., SLP. PCH., H. W. bt.; 1 blk. L; month concession; imm. pos-session. 3111 Eastwood. Juniper 1004.

TO RENT—NEW LGE. 2, 3 AND 4 RM. flats, $50 up; lor. Christiana and Argyle. Phone Lin. 4900. Apply 2022 S.

TO RENT—6 ROOM FLAT, MODERN, NEWLY decorated; $56. 4733 N. Kedvale-av. Kildare 3462.

TO RENT—BEAU. 4 AND 5 RM. APMTS.; all mod.; stm. ht., showr. bath 1936-38 N. Keeler. Owner on prem. all day Sunday.

TO RENT—3 RM. APT., STOVE HT. SLPG porch; 3 min. to "L"; pose. April 1st. 4537 Christiana, nr. Wilson. Juniper 5699.

TO RENT—UP TO DATE 5 RM., SUN PAR.; lt. loc. rms.; good trans.; moderate rent. 3910 Byron-st.

TO RENT—3 RM. APT., STOVE HEAT, $45. 4320 Warner-av.

TO RENT—MODERN 2 AND 4 RM. APTS. reasonable. 1832 Humboldt-blvd.

TO RENT—NEW 3 RM. APT., SLEEPING porch. Opp. park. Sheard. St. $76. Juneau 0-6.

TO RENT—ATTRACTIVE 6 RM. 3D FLAT. $90; gentiles. Pk. Juniper 0411.

TO RENT—5 RM. KENNETH-AV. COM-plete up to date 3 rm. flat. $70. Kildr. 1503.

TO RENT—3611 LOGAN-BLVD., 4 R. APTS. Mod. Reas. Sun 2 to 5.

TO RENT—3150 ARGYLE, 3 AND 4 ROOMS, modern; reas. rent; exc. trans. See Jan.

TO RENT—4836 BELLE PLAINE, BEAUT. new apts., steam ht., a. p. d.; low rent.

TO RENT—5 RMS. SLP. PCH., NEW flat bldg. 4920 Fletcher-st. Pal. 3246.

TO RENT—3 RMS. SCRND. PCH., ½ BLK. to L. 2d flr. Sunnyside 5784.

TO RENT—2-3-4-5 RM. APTS., IN POSS. or May 1. Lge. sq. Advertise 4166-1465.

TO RENT—5 RMS., BIG PCH., NEW BLDG. $70. 5121 N. Lavergne-av. Kildare 0452.

TO RENT—6 RMS., SUN PAR., SLP. PCH., heated. 4823 N. Monticello, nr. Lawrence

TO RENT—APTS. 4 RMS., 4748 N. SACRA-mento-av., 2 blks. Irving Park L. Sun. 2-5.

TO RENT—MOD. 6 RM. FLAT, H. W. H.; IN-sulated; r. r.; $65 mo. 3230 N. Lawndale-av.

TO RENT—5 RM. FLAT, 2D FLR., GENTILES. 4544 Logan-blvd. Phone Juniper 0452.

TO RENT—5513 N. LA VERONE, 3 LARGE light rms., sun par., h. w. heat; 1st flr., $65; 2d flr., $70. Sunday, 10-4. Main 1400.

TO RENT—5731 MONTICELLO.

TO RENT—STEAM HTD. FLAT, 5 L. RMS., new bth. and cr. Gentiles. 1852 Humboldt Spaulding 0000.

TO RENT—BEAU. NEW MOD. 6 RM. FLT. 2nd, $100; sun par., slp. pch., tile bth. and shower, all optional. 5127 Lavergne-av. Kildr.

TO RENT—NEW 2 FLAT BRK. 5 RMS., slpg. pch., sun par., gar.; reas. rent to right party. 3054 Lowell-av. Irving 10532.

TO RENT—LGE. 5 RM. FLAT IN NEW 6 FL. bldg. 4944 N. Christiana. $90-$95; glazed pchs. 5 clothes closets. Irving 6736.

TO RENT—3 RMS., APT., $70; LARGE, light rms.; strictly modern; janitor service; excel. trans. $65-$70. 2230 Barry-av.

TO RENT—NEW 3 RM. APTS. IN 2 STORY in 6 apt. bldg., 30 min. sw. ar. Kimball L sts. 4708 N. St. Louis-av.

TO RENT—MODERN 5 RM. FLAT, SUN par., $80; May 1st. 4716 N. Central-av. 4949 N. Troy-st. Juniper 6253.

TO RENT—5 LGE. RMS., SLP. PCH., H. W. bt.; 1 blk. L; month concession; imm. pos-session. 3111 Eastwood. Juniper 1004.

TO RENT—NEW LGE. 2, 3 AND 4 RM. flats, $50 up; lor. Christiana and Argyle. Phone Lin. 4900. Apply 2022 S.

TO RENT—6 ROOM FLAT, MODERN, NEWLY decorated; $56. 4733 N. Kedvale-av. Kildare 3462.

TO RENT—BEAU. 4 AND 5 RM. APMTS.; all mod.; stm. ht., showr. bath 1936-38 N. Keeler. Owner on prem. all day Sunday.

TO RENT—3 RM. APT., STOVE HT. SLPG porch; 3 min. to "L"; pose. April 1st. 4537 Christiana, nr. Wilson. Juniper 5699.

TO RENT—UP TO DATE 5 RM., SUN PAR.; lt. loc. rms.; good trans.; moderate rent. 3910 Byron-st.

TO RENT—3 RM. APT., STOVE HEAT, $45. 4320 Warner-av.

TO RENT—MODERN 2 AND 4 RM. APTS. reasonable. 1832 Humboldt-blvd.

TO RENT—NEW 3 RM. APT., SLEEPING porch. Opp. park. Sheard. St. $76. Juneau 0-6.

TO RENT—ATTRACTIVE 6 RM. 3D FLAT. $90; gentiles. Pk. Juniper 0411.

TO RENT—5 RM. KENNETH-AV. COM-plete up to date 3 rm. flat. $70. Kildr. 1503.

TO RENT—3611 LOGAN-BLVD., 4 R. APTS. Mod. Reas. Sun 2 to 5.

TO RENT—3150 ARGYLE, 3 AND 4 ROOMS, modern; reas. rent; exc. trans. See Jan.

TO RENT—4836 BELLE PLAINE, BEAUT. new apts., steam ht., a. p. d.; low rent.

TO RENT—5 RMS. SLP. PCH., NEW flat bldg. 4920 Fletcher-st. Pal. 3246.

TO RENT—3 RMS. SCRND. PCH., ½ BLK. to L. 2d flr. Sunnyside 5784.

TO RENT—2-3-4-5 RM. APTS., IN POSS. or May 1. Lge. sq. Advertise 4166-1465.

TO RENT—5 RMS., BIG PCH., NEW BLDG. $70. 5121 N. Lavergne-av. Kildare 0452.

TO RENT—6 RMS., SUN PAR., SLP. PCH., heated. 4823 N. Monticello, nr. Lawrence

TO RENT—APTS. 4 RMS., 4748 N. SACRA-mento-av., 2 blks. Irving Park L. Sun. 2-5.

TO RENT—MOD. 6 RM. FLAT, H. W. H.; IN-sulated; r. r.; $65 mo. 3230 N. Lawndale-av.

TO RENT—5 RM. FLAT, 2D FLR., GENTILES. 4544 Logan-blvd. Phone Juniper 0452.

TO RENT—5513 N. LA VERONE, 3 LARGE light rms., sun par., h. w. heat; 1st flr., $65; 2d flr., $70. Sunday, 10-4. Main 1400.

TO RENT—5731 MONTICELLO.

TO RENT—STEAM HTD. FLAT, 5 L. RMS., new bth. and cr. Gentiles. 1852 Humboldt Spaulding 0000.

TO RENT—BEAU. NEW MOD. 6 RM. FLT. 2nd, $100; sun par., slp. pch., tile bth. and shower, all optional. 5127 Lavergne-av. Kildr.

TO RENT—NEW 2 FLAT BRK. 5 RMS., slpg. pch., sun par., gar.; reas. rent to right party. 3054 Lowell-av. Irving 10532.

TO RENT—LGE. 5 RM. FLAT IN NEW 6 FL. bldg. 4944 N. Christiana. $90-$95; glazed pchs. 5 clothes closets. Irving 6736.

TO RENT—3 RMS., APT., $70; LARGE, light rms.; strictly modern; janitor service; excel. trans. $65-$70. 2230 Barry-av.

TO RENT—NEW 3 RM. APTS. IN 2 STORY in 6 apt. bldg., 30 min. sw. ar. Kimball L sts. 4708 N. St. Louis-av.

TO RENT—MODERN 5 RM. FLAT, SUN par., $80; May 1st. 4716 N. Central-av. 4949 N. Troy-st. Juniper 6253.

TO RENT—5 LGE. RMS., SLP. PCH., H. W. bt.; 1 blk. L; month concession; imm. pos-session. 3111 Eastwood. Juniper 1004.

TO RENT—NEW LGE. 2, 3 AND 4 RM. flats, $50 up; lor. Christiana and Argyle. Phone Lin. 4900. Apply 2022 S.

TO RENT—FLATS—NORTHWEST.

NEW BUILDING

Large, light 4 room apts

TO RENT—OFFICES AND SHOPS.
Cen.ral.

$90 PER MONTH AND UP FOR SPACE IN TRIBUNE TOWER

At this nominal cost a limited number of representatives of publishers, manufacturers, and financial interests can secure choice location in a building which has an international reputation before its completion.

It makes no difference where you select space on any of the floors from 13 to 23 are available; you will have the same benefits of light, beauty, and convenience on any side of this magnificent structure.

Remember, Tribune Tower was built up to an ideal and not down to a price, and the best architectural and engineering brains available were brought to this work.

Anywhere in the civilized world you can take pride in the statement: "My address is Tribune Tower, Chicago."

For booklet containing data, floor plans, etc., phone Central 0100 or address

HOLMES ONDERDONK,
Manager Tribune Tower,
Tribune Tower Bldg.,
7 S. Dearborn-st., Chicago.

CORNER RUSH AND OHIO-STS.

GOSSARD BUILDING,
FINE LIGHT OFFICE SPACE IN FIREPROOF BLDG., WITH JANITOR SERVICE AND REASONABLE AMOUNT OF ALTERATIONS, FOR $2.00 PER SQ. FOOT. FULL COMMISSION TO BROKERS.
WINSTON & CO., Agents,
88 S. DEARBORN-ST.
CENTRAL 4204.

Subiease—Bargain

Approx. 2,200 sq. ft. light office space in Steger Bldg., Wabash and Jackson. Divided into 8 private offices. East and south exposure. Except. price and concession inducements. Lease for year or more. Immediate possession. Reincke-Ellis Co., Ph. State 5860, or Agent, Steger Bldg.

MALLERS BLDG.

S. E. Corner Madison and Wabash.
5 S. WABASH-AV.

Desirable small and large offices.

1,200 square ft., 21st floor.
Overlooking Lake Michigan.

Doctors' and dentists' suite, 4 operating rooms, laboratories and reception room.

2 private offices and reception room.
As low as $75. Immediate possession.

Apply at Office of Building,
Room 2001. Central 5473.

Putnam Building
10 N. Clark-st.

IMMEDIATE POSSESSION.

Entire second floor with private stairway suitable for investment, loan, real estate, insurance, or like use; next to the busiest night corner in the city; very reasonable rent. Also suites of 2, 3, or 4 light offices, and vault. Apply office of bldg. Room 602 Main 4086
REAL ESTATE MANAGEMENT CORPORATION, Agts.

HARTFORD BLDG.

DEARBORN AND MADISON,

AT THE VERY CENTER OF THE LOOP.

Light, desirable offices, with excellent service. Two suites and an single office now available for immediate occupancy.

OFFICE OF BUILDING,
Room 402. Central 6637.

Garrick Building
64 W. Randolph-st.

600 sq. ft., immediate or May 1 possession. Fronting Randolph-st. Excellent light, will divide to suit tenant. $135 per mo. Apply Rm. 1405 Garrick Bldg. Cent. 4721.
REAL ESTATE MANAGEMENT CORP. Agts

MORTON BUILDING

538 S. DEARBORN-ST.

Desirable light space in this twelve story modern building, south of the loop; two street frontages; reasonable rental. Immediate possession.

ROSS & BROWNE,
RAILWAY EXCHANGE. WABASH 1052.

GUNTHER BUILDING,

1018-24 S. Wabash-av.
Modern, fireproof building
office and stock tenants.
Very central.
1,000 to 5,000 sq. ft.
Apply
ROWE & WHITMAN Agents,
Tel. Harr. 1200. 431 S. Dearborn-st.

EXCELLENT LOCATION for INSURANCE, WHOLESALE, RAILROADS, ETC.

Office space in one building at 175 W. Jackson-blvd, running through to 167 Quincy and 231 S. Wells-st. Old Colony Life Insurance Co. Phone Harrison 1055.

HAMILTON BLDG.,

S. E. Cor. Clark and Van Buren-sts.
Modern, fireproof building for offices and stock tenants. 1,040 sq. ft. to 5,000 sq. ft. Reasonable rental.
ROWE & WHITMAN, Agents.
Tel. Harrison 1200. 431 S. Dearborn-st.

H. O. STONE BLDG.,

CLARK AND MADISON-ST.

Exceptionally desirable light space; will divide and partition off in units to suit; 2,000 sq. ft. in one floor or 3,335 sq. ft. in two floors. Immediate possession. Apply office of bldg. or phone Franklin 1580.

FURNISHED OFFICE SPACE WITH SERVICE.

New furnished private offices, overlooking lake; single desks, mail address, clerical service, stenographic pools, switchboard. 1200 Tower Building. S. W. Michigan-av.

TO RENT—160 N. WELLS-ST. (CAMBRIDGE Bldg.), fine offices, single or suite, or large spaces in suite, for single suite for adv., publishers, mfg., sale, etc. See janitor in bldg., or ROBERT F. SHANKLIN & CO., 111 W. Washington-st.

CHEAPEST RENT IN LOOP.

Good light office space in well kept bldg. at a lower permanent rate than any similar bldg. in the loop. Inquire E. A. TEICH & CO., 309 S. Wabash. Main 8210.

BANK FLOOR, $2.50 SQ. FT.
1,200-2,500 SQUARE FEET.

E. A. TEICH & CO.,
Wabash 8210. 309 S. La Salle-st.

TO RENT—ALL DAYLIGHT SPACE; IMMEDIATE possession; in units of 350 450 500 sq. ft. upward.
Apply ROWE & WHITMAN, Agents,
431 S. Dearborn-st. Harrison 1200.

Illinois Merchants Bank Bldg.

To Rent—1,200 square feet or half. Keys at Rm. 1701, 209 S. LaSalle-st.

Outlying.

TO RENT—4 LIGHT CORNER OFFICES AND reception room on second floor American Exchange Bank, corner Madison-st. and Ashland-av. Suitable for any kind of business; equipped for doctors and dentists. Ample parking space here. Liberal concession; will decorate. Thos. S. Gougis Bu. 722, 160 N. La Salle-st.

TO RENT—NEW MODERN OFFICES—
Beautiful modern offices, completely equipped suites for physicians, dentists, and others at all floor heights, $30 per mo. W. E. YOUNG & BRO., 1300 Michigan-av.

TO RENT—1136 INDIANA-AV., FINE OFFICE space for surgeons and dentists; also store and flat; rent reasonable. Apply to ROBERT F. SHANKLIN & CO 111 W. Washington-st.

TO RENT — NEW MOD. OFFICES, ANY suite, 2 or 1; except. light and airy; modern fireproof building; 2 blks. from Illinois Cottage Grove-av. Rm. 225, 3959 Cottage Grove-av.

TO RENT—CHOICE OFFICES, NEAR THE corner Jackson, Lawrence, and Western; good location for doctor, dentist or others; low rental. Kannon, 4632 Lincoln-av. Kev. 2840.

TO RENT—218 E. HURON, 2 SPACIOUS store rms., suitable for dentist, surgeon, etc.; rear rm. suites, any bath; low rent.

TO RENT—6754 SHERIDAN-RD., OFFICES and store. Apply to Owner, P. DOWNEY, 6761 Sheridan-rd. Rogers 6000.

TO RENT — MOD. DOCTOR'S OFFICES, 3 sus. fine rent; floor drug store on ground floor. Apply 2 to 5 P.M. 2211 Tribune.

TO RENT—OFFICES AND SHOPS: 853 MILWAUKEE-AV. Corner Clark-Diversey. 2742 N. Clark-st. Apply janitor or 1 to 3 P.M. 2211 Tribune.

TO RENT—OFFICE OR TRAN. CORN. FOR dentist; rec. rm. suite; el. ser. for P. M. low rent. 3163 W. Belmont. Irving 2700.

TO RENT—OFFICES AND WAREHOUSE OPPOSITE 1357 Madison. Van Buren 1367.

TO RENT—OFFICES, 3RD FLOOR, 2147 Clarendon. Wabash 4400. Lake View 6400.

TO RENT—OFFICES AND SHOPS.
Outlying.

Chicago-Clark Building.
Formerly Bush Temple.
Clark-st. and Chicago-av.

To Rent—Suites and small offices; excellent light; free auto parking; very low rental. Apply office of bldg.
Del. 0628.
REAL ESTATE MANAGEMENT CORPORATION AGENT.
111 W. WASHINGTON-ST. MAIN 2003.

TO RENT—FLOORS AND LOFTS.

EIGER BUILDING

Northeast Corner
WABASH-AV. AND 13TH-ST.

FOR RENT—Very desirable daylight floors, each containing 17,000 square feet, in new sprinklered building ready for occupancy May 1st. Steam heat and elevator service. Good position for any wholesale line or light manufacturing. Eiger Realty Co., 140 N. Dearborn.

HALSTED AND 63D

A MOST DESIRABLE LOCATION FOR ANY BUSINESS OR PROFESSIONAL.

6349 S. HALSTED

2D AND 3D FLOOR.
APPLY RASKIND BROS.,
1649 W. CHICAGO-AV. PH. MONROE 0464.

TWO LOOP FLOORS.

2d and 4th floors, 83 W. Randolph, 40x80, in center of theatrical district. Reasonable rent, long lease.

GEO. P. CHIAGOURIS & CO.,
64 W. Randolph-st.

TO RENT — 552-54 W. ADAMS-ST., 5TH, 6th, and 7th flrs., 45x180 ft. ea.; 3,000 ft. in basmt.; elm. hs.; pass. and frt. elev.; power can be had; poss. May 1st or sooner (if desired; daylight on 3 sides; mod. steel bldg. PAUL C. LORBER & CO. Ph. Frank. 0797.

TO RENT — 4,800 SQ. FT. WAREHOUSE and office space in North Pier Terminal; best receiving and shipping facilities, switch track, tunnel service; 18c fire insurance; reasonable rent. Apply 1 WALL COMMISSION CO., 540 E. Illinois. State 5447.

TO RENT—13,000 SQ. FT. FLOOR SPACE in large industrial plant, S. W. factory dist.; machine shop connected. Also partly equipped pattern shop. C. W. GREENFIELD, 117 N. Jefferson-st. Main 1833.

TO RENT—630 S. WABASH, 2D FLOOR, 10,000 sq. ft., open space, freight and pass. elev.; steam heat, sprinklered. Poss. now.
JUDSON F. STONE, Agent.
30 N. La Salle-st. Main 1776.

TO RENT—LOOP SPACE, 3D FLOOR, 165 W. Madison-st., 30x190; fireproof building; freight and passenger elevators; moderate rental. CHICAGO CITY AND CONNECTING COMPANY, 400 S. State-st. Harrison 5361.

TO RENT—AT 10 S. WELLS, VARIOUS sizes of space, 400, 760, 1,750, and 1,800 sq. ft.; fireproof building; passenger service with good loading facilities; moderate rental. Phone Superior 0504.

TO RENT—3,000 FT. SHOP SPACE; GOOD light; large elevator; $175 per month. WM. KAPLAN, 39 S. State-st. Central 4459.

TO RENT—54 W. LAKE-ST., 1,960 SQ. FT. also 3,200 sq. ft. for light mfg. MATES & BENZ, 140 N. DEARBORN.

TO RENT—2D AND 3D FLS., 203 W. LAKE, just across river; heat and elevator; good light. Randolph 0729.

TO RENT—DAYLIGHT 3RD FLOOR, 2,000 sq. ft., 2 blks. from Field Bldg., 7653 Washington-blvd. A. J. Brockman, 111 W. Washington.

TO RENT — LOFT, FOR LIGHT MFG., brick bldg. Call at 913 Grace-st.

TO RENT—MFG. PROPERTY.

MFG. SPACE CHEAP.

On near N. Side, near L and surface, 8,000 sq. ft., perfect light, st. ht., $200 mo.; May 1, 8,000 sq. ft., entire bldg., 2 floors; st. ht., heavy construction, 72c. ft. to load; exc. light; st. ht., $225 mo.; available now.
Both spaces located at 1276-92 Clybourn-av.
Chicago Furnace Supply Co. Ph. Line. 6263.

TO RENT—SMALL SPACES—SMALL LOTS. Mfrs. Arts. and Light Mfrs., take notice. N. W. COR. LAKE and JEFFERSON-STS. Fine floor CORNER; size 22x43.
FREE light, heat, janitor, water.
BEST LIGHTED FLOORS ON WEST SIDE.
HENRY A. KNOTT, 112 West Adams-st.

6,500 Sq. Ft. Desir. Space.

2d flr. brk. bldg.; surf. lines, bus and L pass bldg. 1 blk. W. Van Buren. Phone 0035. J. W. HOODWIN CO., 2947-53 W. Van Buren-st.

TO RENT—5,000 SQ. FT., MFG. SPACE; just across river; heat, fri. elev.; poss. now; $150 mo.
ALEX FRIEND & CO.,
20 S. La Salle-st. Randolph 4016.

TO RENT—N. S. COR. STORE, 25X110; STM ht.; 10 m. ride to loop, L sta.; 5 car lines; also desirable 2d floor, 3,000 sq. ft.; any bus. or light mfg. Owner, Arm. 3268.

TO RENT—3,000 SQ. FT. OR MORE ON N. Y. C. R. R. spur; rent $30 per mo. CENTRAL MANUFACTURING DISTRICT, 1305 First Nat'l Bank Bldg. Rand. 2335.

TO RENT—BEAUTIFUL, DAYLIGHT SPACE, 3d floor, 175 sq. ft. floor load; rent $250 per mo.; W. Side. 2 blks. from Universal Trust Depot. Phone Canal 2990.

TO RENT—MODERN 3-STORY AND BASEment corner bldg., 75x75; Wentworth-av. and 24th-pl. Rydell, Victory 1631.

TO RENT—LIGHT, DESIRABLE LOFTS on tracks; low rent; available now. Call today. 1302-12 N. Halsted.

TO RENT — LIGHT MANUFACTURING, 8,750 sq. ft., building Wrightwood "L" station. Buckingham 0464.

TO RENT—MOD. 3 STORY BRICK BLDG., centrally located, 30x25, suitable for mfg. or storage. Del. 2388.

TO RENT—DAYLIGHT ROOMS IN LOOP; 30 sq. ft. up. DEARBORN-ST. S. B. DEUDNEY, Wabash 7243.

TO RENT—FACTORY OR WHSE. SPACE, 30,000 sq. ft., 10c ft. Franklin 4860.

WANTED—TO RENT—MANUFACT'G.

WANTED—TO RENT—FIRST FLOOR FOR light manufacturing, heated, 40x100 or thereabouts; good rear shipping facilities; about 1st or 2d st.; no L. Possess. by middle of April. State full details in first letter or no attention will be given. Address D 57, Tribune.

WANTED—TO RENT—6,000 TO 8,000 SQ. ft. of floor space for mfg. of confections; main floor desirable. Cosmopolitan Candy Co., 2338 Broadway.

WANTED—TO RENT—ABOUT 6,000 SQ. FT. of floor space for compounding oil and chemicals; must be on switch track. Address O 435, Tribune.

WANTED — TO RENT — APPROXIMATELY 4,000 sq. ft. high basement or first or 2d floor desired; steam heat. West Side pref. Address D J 392, Tribune.

TO RENT—BUILDINGS.

CHOICE 3 STORY BLDG.

Store and 2 floors. 2237 S. Michigan-av.; 30x180 ft. Low rent. Long lease. Concession to May 1. Apply
GEO. P. CHIAGOURIS & CO.,
64 W. Randolph-st.

26,000 FT., 28C FT.

Near Jackson and Des Plaines; Chicago tunnel, deroi 1 block; 100 ft. of north light on all floors; immed. possession.
J. F. STRICKLAND & CO. HARR. 8774

TO RENT—MICHIGAN-AV. 1467-69; ENtire bldg.; 12,000 sq. ft. Dearborn 1358.

TO RENT—BUILDINGS.

RMG. HSE., 20 RMS. BY RESPBLE. PTY.; gd. trans.; lg. lse. Adress E E 117, Tribune.

TO RENT—BARNS.

TO RENT — BIG BARN, ROOM FOR 20 horses and 20 wagons. 804 Sedgwick-st. James Diamond. Ph. Bittersweet 1049.

TO RENT—FARMS.

TO RENT—9 ROOM HOUSE, BARN, 15 acres; near N. Aurora, Ill., and Lawrence-av. Call after 6 p. m. Gouraus, 3064 Elston-av.

TO RENT—160 A. McHENRY CO. FARM, nr. Marengo; good improvements; rent $6. M. C. Myers, 1152 Peoples Gas Bldg.

PATENTS—PATENT ATTORNEYS.

VICTOR J. EVANS & CO.,
PATENTS, TRADEMARKS, COPYRIGHTS.
CHICAGO OFFICE, 1114 TACOMA BLDG.
WASHINGTON, D. C., OFFICE, 625 F-st.
PATENTS, TRADEMARKS, COPYRIGHTS.
MILO B. STEVENS & CO., 83 W. Jackson-blvd. Est. 1864. Main office, Washington.

SEWING MACHINES.

109 BEST MAKE SEW. MACH., $10-$15-$20; 5-yr. guar.; 1062 Milwaukee, Humb. 4080.; BIG SALE—MACHINES, $5 UP; ALL TYPES at bars. Free del. 2220 S. State. Vic. 0420.

AUCTION SALES.

WILLIAMS, BARNES & SEVERN CO., 32N Market-st., auctioneers, general Auctioneers, Furniture, Carpets, General Household Goods Telephone Harrison 3777.

BUSINESS CHANCES WANTED.

WANTED—BOOMING HOUSE—30-40 RMS., unfurnished. Apr. 1st. 5430 Cornell-av.

AEROPLANES.

AEROPLANE, BRAND NEW, MAKE OFFER. Address E E 201, Tribune.

REAL ESTATE FOR SALE.
CENTRAL.

PRAIRIE AVENUE

BETWEEN 16TH AND 18-STS.
TO CLOSE ESTATE.

For Sale—Large holding with old improvements. Will divide. Might consider some income property in exchange. WALTER J. GOUGH, Exclusive Agent, 140 N. Dearborn.

60,000 SQ. FT. CORNER.

Less than mile from loop. Switch and tunnel connections. Close to depots; one block from 6 car lines. "L" station handy. Best labor market.
CENTRAL REALTY & INVESTMENT CO., Rand. 6102.

WALTON-PL., NR. MICH.

6 STORY AND BASEMENT BUILDING.
WILL LEASE FOR 99 YEARS.
VERY REASONABLE.
BOWES REALTY CO., DEarborn 8750.

FOR SALE—CLARK-ST., NR. CHICAGO-AV., brick 3 flat, and frame 2 flat; rents $3,500; price $35,000; cash $10,000. Address E 154, Tribune.

APARTMENTS—SOUTH SIDE.

HERE'S THE CHANCE.

Owner is compelled to sell his 2-5 room flats, frame building, with one car frame garage, located 1347 W. 59th-st.; building is newly painted; oak trim; elect., gas, bath, laundry, cement basement, and high concrete foundation; rents for $80 per month. Act quick. See owner on premises; price $7,500; cash req., $5,500, or phone Lat. 5046 ask for Mr. J. I. Jasinski, 4244 Archer-av.

ENGLEWOOD 2 FLAT.

One of the finest if not the finest 2 flat in Englewood; 509 W. 61st-pl.; 5 and 6 rooms, 2 baths, heated sun porches, fireplaces, artistic and convenient interior; large lot, 52½x125; convenient to schools, churches, transportation, and shopping; estate must sell; shown by appointment; price $18,000. WHITLEY & CO., 215 W 63d-st. Went. 0578.

INVESTMENT AND SPECULATION COMBINED.

New Auburn Park 19 flat, sun parlor bldg., 4 and 5 rms.; income $16,500; mtg. $62,500; price $165,000; nr. 79th and Ashland-av. (Mr. Sjoin.)
BERGSTROM, FISHER & CO.,
1714 W. 63d-st. Republic 4700.

3 APARTMENT,

5-6-6 rms.; $1,000 cash and mortgage paper buys 3 apt. brick bldg., nr. 87th and Cottage Grove-av.; Apts. rent for $45 each; stove heat; prepay. $50 monthly. (Kallas.)
ROBERT L. GEAR & CO.,
617 E. 63d-st. Fairfax 4400.

4 APT. BRICK.

Modern 4 rms., 3 car brk. garage; must be taken at once; br. $25,000; rental $4,000; $6,000 cash.
MILLER REALTY CO.,
1827 E. 79th-st. South Shore 4944.
Open evenings and Sunday.

HIGH GRADE 2 APT.

5 and 5, sun parlors and sleeping porches; choice birch mahogany and ivory trimming; lot 32x160; all specials paid; convenient R. I. lines, Hamilton Park station; will sell or trade for choice vacant; new $17,500.
WADE F. McNAMARA,
Stewart 4041. 344 E. 71st-st. Vinc. 8020.

6 APTS., $45,000.

Near 47TH AND THE LAKE.
Modern 4 and 7 rms., 2 baths; rental $100 and $105 per apt.; wonderful home and investment; well financed; cash $15,000. MR. HERRERO.
CARROLL, SCHENDORF & BOENICKE,
1533 E. 53d-st. Dorchester 6200.

WIDOW WILL SACRIFICE

SOUTH SHORE 6 FLAT.
PRICE $42,000. CASH $16,000.
English basement, brick 6 flat, sun parlors, glazed rear porch; tile baths; near brick garage; nr. 70th and Merrill-av. Call MR. SIMMONS. Midway 2421.

FOR SALE—CORT BLDG. 24 FLATS AND 12 heated garages; incom. $70,000 at 6% [illegible] rental about $2,500; building in good locality and in excellent condition; price 5½ times rent.
CAHILL BROS.,
5501 S. Ashland. Prospect 0580.

SOUTH SHORE PARK.

3 Flat; lot 33x125; 6 rms.; garages; 2 blks. to L; dept. rental $4,500; priced for quick sale, $30,000; terms, $8,000 cash.
SOUTH SHORE INVESTMENT COMPANY
2547 E. 75th-st. South Shore 8173.

WOODLAWN BARGAIN.

12 FLATS. $47,500.

Trade for smaller; must be sold this week. See McKone of SELZ & SOUTHMAN, H. F. 8080.

University-av., Nr. 64th-st.

6-6 rms., rent $6,360 yr.; 4 yr. mtge.; 5 spring leases; one vacant, new hot w. heater; owner will finance; $41,000.
HAMILTON BROS.,
2054 E. 71st. Hyde Park 1935.

Today's Biggest Bargain.

"Act quick; won't last. On 88th, nr. Cottage Grove. 2 story pressed brick bldg. 4 rms., 2 yrs. old; glazed porch, 2 car brick garage and corner lot, all for $5,500; $2,000 cash. See owner, 605 E. 90th-st.

2 FLAT BARGAINS.

Prairie, nr. 47th, pressed brick, 8-6 rms., steam, elec.; 50 ft. lot; $13,000; cash $2,000. Eberhart, nr. 63d, stone front, 5-5 rooms, steam, elec.; cash $1,500. Mel Williams, COLEMAN & CO., 4729 S. State. Drexel 1800.

FOR SALE—GREAT BARGAIN; 18 APTS. Cash and mortgage paper; 3 frs. old; good location. Rental $15,870. Price $130,000. 1st mtg. $50,000, 6 yrs.; $10,000 cash or 2 flat. Will take good paper. H. L. KAHN, BOBERT L. GEAR & CO. 617 E. 63d-st. Fairfax 4400.

FOR SALE—HIGH GRADE 3 APT. BLDG., just finished; a bids. werth while looking at; will be sold cheaper than any old bldg. as low as a cash payment as $4,000 down and balance will make 10% on it. Apply located at 6650 Maryland-av. Ph. Bryn Mawr 1100.

FOR SALE—FINE COR. BLDG. 9 APTS., 8-6s and 1-5, nr. Jackson Park and Midway. Incl. 1 fur. bus and surfaces. Price $55,000; rental $8,880; cash $15,000. [Wagner.] ROBERT L. GEAR & CO., 617 E. 63d-st. Fairfax 4400.

ENGLEWOOD 3 FLAT.

5-6 rms. bdwd. trim, oak floors; 8x lge. price $40,000; $8,000 cash; rental $5,880 year; 2 car garage. Wentworth 4100.

FOR SALE—3 STORY BRICK, FURNACE heat; large garage in rear; only $11,000; $4,000 cash; near 46th-st. and Western Ave. Co., 31st at Wallace-st. W. 31st State Bank Bldg.

SO. SHORE APT., $7,500

cash. 7340 Phillips-av., 5 rms., sun par., glazed porch, 3 car.; price $42,000. Owner, 3d fl. Sarinaw 2652.

SOUTH SHORE 3 APT.

$8,000 down; high grade apt.; 7-7 rms., 3 Eng. bas., 2 car gar.; inc. $3,840. Sag. 5332.

2 Fl. Brick, Sum. Ht., $10,500.

5-6 rms.; 2 car garage; $3,000 cash, balance like rent. Owner, Prospect 6787.

FOR SALE—3 FLAT, 6, 6, 6 RMS., 3 fireplaces, bookcases, bracket lights, built-in tubs, shower; rent $2,880; price $28,500; terms. 7551 Chandler-av. Phone Stewart 0330.

FOR SALE—BEAUT. 2 APT. 6 AND 6 R. p.; well built; 2 car brk. gar.; pvt. alley; nr. 79th; will trade for vacant. $20,000. $10,000 down. Stewart 1845.

FOR SALE—3 FLAT, PRAIRIE-AV. NR. 61st; open pchs.; 6-6-6; 2 car brk. gar.; pr. $23,500; will take cash and mtge. paper. Fair. 6036.

FOR SALE—ONLY $45,000, 6 FLATS, MOD. bldg.; sun porches; 2 garages; rent $7,380; choice location, Hyde Park; must be sold. Address D X 440, Tribune.

FOR SALE—6 FLAT GRAD 3 FLAT, 6 RMS., 2 baths, 3 car garage; a snap at $40,000. HERTER, WELLS & BEATTY.
2327 S. 17th-st. Phone Bev. 8706.

FOR SALE—6 FLAT BLDG. 6 ROOMS, 3 baths and sun par., a trade over 5% x rental; a bargain at $9,000. 4710 Ingleside-av. Address D 8 476, Tribune.

FOR SALE—TO COLORED: $3,000 CASH down buys 6 flat; 6-7 rms., sun par., 2 car gar. Indiana 4700, eve. Hyde Park 1400.

FOR SALE—EQUITY FOR CASH, 6 APT. bldg.; sun par.; good cond.; Champlain-av. nr. 50th-st. Owner, South 8a.3116.

FOR SALE—TO COLORED; 6-6 DOWN buys 2 flat frame; 4435 Evans-av.; price $7,000. Drexel 3808.

FOR SALE—NORTH 3 FLAT OPP. WASH. Pk. at less than 6 times rent; corner; rental of $7,500. Address E B 428, Tribune.

FOR SALE—BEAUTIFULLY FURNISHED 6 room apts.; must sacrifice; good income. 4719 Michigan, Buren.

FOR SALE—LARGE SUN P. 6 R. 3 APT. brick; 2 car gar. Owner in 1st apt. No sale. 6142 Rhodes-av.

FOR SALE—$1,500 CASH down buys 6 flat, 50th and Washington Park-ct. Kenwood 6917.

FOR SALE—3 FLAT, 49TH AND FORREST ville-av.; 6-6-6 rms.; sun parlors; excellent cond.; hardwd. firs.; $5,000 cash. 6617 S. Dorchester-av. Wentworth 4100.

FOR SALE—1368 S. WASHTENAW, 4 FLAT brick; rent $1,020; terms. Owner, 1368 Washtenaw. Monroe 1814 Madison.

FOR SALE—6 FLAT, WOODLAWN, 5 RMS. ea. rm. firs.; $38,500; $12,000 cash. Sag. 5332.

FOR SALE—6 FLAT, 6 RMS. EA. ST. GAS heat. 7207 Chamberlain-av.

FOR SALE—2 FLAT, 5 AND 5; MOD. SUN par., sleeping pch. Owner, 7415 Rhodes.

REAL ESTATE FOR SALE.
APARTMENTS—SOUTH SIDE.

Home Buyers, Attention!

Over a year ago I bought a block of ground at less than 1-3 of present value; am building 24 buildings that cost 15% less than building 2 or 3 at a time; am now placing for sale several 2 flats, completed, at a low price. They are of the highest type of 5 and 5 rms., also some 5 an 6 rms., and two car garage; on very convenient terms with only $3,500 or more cash. This section is building up with high class apt. bldgs.; good shop. L. C. and surface transp. You can see me at any time by calling Fairfax 2741. 8001 Cottage Grove-av.

NEW 2 APTS.

AT 80TH-ST. AND MERRILL-AV.

5 rooms and sleeping porch; built in baths, showers, fireplaces, sun parlors, ultra modern throughout; second apts. rented $90 per month. These exquisite bldgs. afford you all the conveniences of a modern palatial home with a handsome income. Agent on premises.
H. A. ERLINGER CO.,
Union State Bank Bldg., 3026 E. 92d-st.
Phone So. Chgo. 0000.

3 APT. BARGAIN.

NEW BLDG., LARGE LOT.
6 rms. each, 3 car garage, side drive, near L. O. stations. Ideal layout. Mtge. $10,000, 6%. 5 yrs.
About $6,500 cash necessary to bring this bldg. at a cost price. Reas. terms on balance.
O'CONNOR,
BURKE & McDONNELL,
750 E. 79th-st. Triangle 0900.

NEW TWO APTS.

HAVE YOU SEEN THEM?

Seven different locations; very well built, steel construction; steam heat; everything necessary. Price $14,200; 2d fl. rented. Open eves and Sunday.
FROST BUILDING CO.,
7525 Stony Island. Fairfax 3550.

BEAUTIFUL 3 APT.

Orlesby-av., 6700 blk., 1 blk. to lake, Jackson Pk. and So. Shore Country club; 6 lge. rms., 2 baths, heated sun porches, fireplaces, artistic and convenient interior; large lot, 52½x125; convenient to schools, churches, transportation, and shopping; estate must sell; shown by appointment; price $18,000. WHITLEY & CO., 215 W 63d-st. Went. 0578.

INVESTMENT AND SPECULATION COMBINED.

New Auburn Park 19 flat, sun parlor bldg., 4 and 5 rms.; income $16,500; mtg. $62,500; price $165,000; nr. 79th and Ashland-av. (Mr. Sjoin.)
BERGSTROM, FISHER & CO.,
1714 W. 63d-st. Republic 4700.

3 APARTMENT,

5-6-6 rms.; $1,000 cash and mortgage paper buys 3 apt. brick bldg., nr. 87th and Cottage Grove-av.; Apts. rent for $45 each; stove heat; prepay. $50 monthly. (Kallas.)
ROBERT L. GEAR & CO.,
617 E. 63d-st. Fairfax 4400.

4 APT. BRICK.

Modern 4 rms., 3 car brk. garage; must be taken at once; br. $25,000; rental $4,000; $6,000 cash.
MILLER REALTY CO.,
1827 E. 79th-st. South Shore 4944.
Open evenings and Sunday.

HIGH GRADE 2 APT.

5 and 5, sun parlors and sleeping porches; choice birch mahogany and ivory trimming; lot 32x160; all specials paid; convenient R. I. lines, Hamilton Park station; will sell or trade for choice vacant; new $17,500.
WADE F. McNAMARA,
Stewart 4041. 344 E. 71st-st. Vinc. 8020.

6 APTS., $45,000.

Near 47TH AND THE LAKE.
Modern 4 and 7 rms., 2 baths; rental $100 and $105 per apt.; wonderful home and investment; well financed; cash $15,000. MR. HERRERO.
CARROLL, SCHENDORF & BOENICKE,
1533 E. 53d-st. Dorchester 6200.

WIDOW WILL SACRIFICE

SOUTH SHORE 6 FLAT.
PRICE $42,000. CASH $16,000.
English basement, brick 6 flat, sun parlors, glazed rear porch; tile baths; near brick garage; nr. 70th and Merrill-av. Call MR. SIMMONS. Midway 2421.

FOR SALE—CORT BLDG. 24 FLATS AND 12 heated garages; incom. $70,000 at 6% [illegible] rental about $2,500; building in good locality and in excellent condition; price 5½ times rent.
CAHILL BROS.,
5501 S. Ashland. Prospect 0580.

SOUTH SHORE PARK.

3 Flat; lot 33x125; 6 rms.; garages; 2 blks. to L; dept. rental $4,500; priced for quick sale, $30,000; terms, $8,000 cash.
SOUTH SHORE INVESTMENT COMPANY
2547 E. 75th-st. South Shore 8173.

WOODLAWN BARGAIN.

12 FLATS. $47,500.

Trade for smaller; must be sold this week. See McKone of SELZ & SOUTHMAN, H. F. 8080.

University-av., Nr. 64th-st.

6-6 rms., rent $6,360 yr.; 4 yr. mtge.; 5 spring leases; one vacant, new hot w. heater; owner will finance; $41,000.
HAMILTON BROS.,
2054 E. 71st. Hyde Park 1935.

Today's Biggest Bargain.

"Act quick; won't last. On 88th, nr. Cottage Grove. 2 story pressed brick bldg. 4 rms., 2 yrs. old; glazed porch, 2 car brick garage and corner lot, all for $5,500; $2,000 cash. See owner, 605 E. 90th-st.

2 FLAT BARGAINS.

Prairie, nr. 47th, pressed brick, 8-6 rms., steam, elec.; 50 ft. lot; $13,000; cash $2,000. Eberhart, nr. 63d, stone front, 5-5 rooms, steam, elec.; cash $1,500. Mel Williams, COLEMAN & CO., 4729 S. State. Drexel 1800.

FOR SALE—GREAT BARGAIN; 18 APTS. Cash and mortgage paper; 3 frs. old; good location. Rental $15,870. Price $130,000. 1st mtg. $50,000, 6 yrs.; $10,000 cash or 2 flat. Will take good paper. H. L. KAHN, BOBERT L. GEAR & CO. 617 E. 63d-st. Fairfax 4400.

FOR SALE—HIGH GRADE 3 APT. BLDG., just finished; a bids. werth while looking at; will be sold cheaper than any old bldg. as low as a cash payment as $4,000 down and balance will make 10% on it. Apply located at 6650 Maryland-av. Ph. Bryn Mawr 1100.

FOR SALE—FINE COR. BLDG. 9 APTS., 8-6s and 1-5, nr. Jackson Park and Midway. Incl. 1 fur. bus and surfaces. Price $55,000; rental $8,880; cash $15,000. [Wagner.] ROBERT L. GEAR & CO., 617 E. 63d-st. Fairfax 4400.

KENWOOD.

2 flat brick; 2 car garage; steam heat; harwood floors; modern; lot 25x125; 1st flat available April 1. 4223 Lake Park-av. $5,000 down. See owner, 4225, 1st flat.

2 FLAT BRICK

on wide lot, Peoria, nr. Marquette-rd., 6-6 rms.; furn. and stove bt.; single frame gar.; $13,500; $5,000 cash. Phone Owner, Normal 8688.

NEW 2 APT.

7623 Bennett-av., very wide lot, side drive, 5 rooms with glazed porches, showers, icebOxes, bookcases, etc.; very well built; $4,000 required. Open today.
FOR SALE—MUST SACRIFICE NEW 2 APT. bldg. in Westfield, now occupied; price $16,000, with $4,000 cash. Must be sold today.
G. BRIGGS & CO.,
1203 W. 79th-st. Phone Triangle 0900.

FOR SALE—2 FLAT BRICK; STEAM HEAT; 5 and 5 rooms; garage; rental $1,800 yrly.; in central Woodlawn dist.; only $10,000 cash $2,500. [Vic.] ROBERT L. GEAR & CO., 617 E. 63d-st. Fairfax 4400.

ENGLEWOOD 3 FLAT.

5-6 rms. bdwd. trim, oak floors; 8x lge. price $40,000; $8,000 cash; rental $5,880 year; 2 car garage. Wentworth 4100.

FOR SALE—3 STORY BRICK, FURNACE heat; large garage in rear; only $11,000; $4,000 cash; near 46th-st. and Western Ave. Co., 31st at Wallace-st. W. 31st State Bank Bldg.

SO. SHORE APT., $7,500

cash. 7340 Phillips-av., 5 rms., sun par., glazed porch, 3 car.; price $42,000. Owner, 3d fl. Sarinaw 2652 for quick sale.

SOUTH SHORE 3 APT.

$8,000 down; high grade apt.; 7-7 rms., 3 Eng. bas., 2 car gar.; inc. $3,840. Sag. 5332.

2 Fl. Brick, Sum. Ht., $10,500.

5-6 rms.; 2 car garage; $3,000 cash, balance like rent. Owner, Prospect 6787.

FOR SALE—3 FLAT, 6, 6, 6 RMS., 3 fireplaces, bookcases, bracket lights, built-in tubs, shower; rent $2,880; price $28,500; terms. 7551 Chandler-av. Phone Stewart 0330.

FOR SALE—BEAUT. 2 APT. 6 AND 6 R. p.; well built; 2 car brk. gar.; pvt. alley; nr. 79th; will trade for vacant. $20,000. $10,000 down. Stewart 1845.

FOR SALE—3 FLAT, PRAIRIE-AV. NR. 61st; open pchs.; 6-6-6; 2 car brk. gar.; pr. $23,500; will take cash and mtge. paper. Fair. 6036.

FOR SALE—ONLY $45,000, 6 FLATS, MOD. bldg.; sun porches; 2 garages; rent $7,380; choice location, Hyde Park; must be sold. Address D X 440, Tribune.

FOR SALE—6 FLAT GRAD 3 FLAT, 6 RMS., 2 baths, 3 car garage; a snap at $40,000. HERTER, WELLS & BEATTY.
2327 S. 17th-st. Phone Bev. 8706.

FOR SALE—6 FLAT BLDG. 6 ROOMS, 3 baths and sun par., a trade over 5% x rental; a bargain at $9,000. 4710 Ingleside-av. Address D 8 476, Tribune.

FOR SALE—TO COLORED: $3,000 CASH down buys 6 flat; 6-7 rms., sun par., 2 car gar. Indiana 4700, eve. Hyde Park 1400.

FOR SALE—EQUITY FOR CASH, 6 APT. bldg.; sun par.; good cond.; Champlain-av. nr. 50th-st. Owner, South 8a.3116.

FOR SALE—TO COLORED; 6-6 DOWN buys 2 flat frame; 4435 Evans-av.;

REAL ESTATE FOR SALE.
HOUSES—NORTHWEST SIDE.

WE INVITE YOU TO VISIT
SAUGANASH
A most attractive residential community
HIGH GRADE HOMES and CHOICE BUILDING SITES with all improvements completed; paved streets; fine trees. BUNGALOWS and COLONIALS in brick and frame; no two alike. PRICES $9,000 to $18,500; terms arranged. Saturdays is located one mile S. & N. W. Ry. at Peterson-av., four miles west of the lake at Edgewater; office on the property, open every day.
KOESTER & ZANDER, Owners.
27 W. Washington-st.

NORWOOD PARK.
6076-98 NEWBURY-AV.
2 blocks from C. & N. W. sta. 7 Rm. Milwaukee car; 5 and 6 rm. brk. bungalows; lot 37x167 ft.; furn. ht.; hardwood trim; pr. $8,300 and up; cash $2,000, balance terms.
STOLTZNER CONSTR. CO.,
BRANCH OFFICE,
6124 Milwaukee-av. Ph. Kildare 6578.

5 and 6 Rm. Brk. Bungalows.
Portage Park and Norwood Park; $8,200 and up; $1,000 cash, balance $25 mo. and interest; hardwood trim; furnace ht.; latest plan; 2 glassed-in sleep. porches; all conveniences; can make small flats; pr. $7,500 and up.
STOLTZNER CONSTR. CO.,
3925 N. Cicero-av. Kildare 9779-6274.

New Colonial Bungalow.
5 bdrms., hardwood floors throughout; fireplace; 50 ft. lot; garage; decorated, ready to move into. Owner on premises Saturday p. m. and Sunday. Drive to Lawrence-av. and Cicero, walk 1½ blks. east to 5015 Catalpa, 1 blk. from Forest Preserve. Owner, Sunnyside 0432.

BUY NOW
ONLY 2 LEFT AT $500 CASH.
New 5 rm. frame bungalows; furnace ht., cement foundation and basement; large lot; nr. school; only 3 blks. to car line; bal. better than rent.
RICHARD H. THOMAS JR. & CO.
6348 Irving Pk.-blvd. Kildare 0017.

Modern Brick Bungalows.
5 or 6 rms., oak and birch trim, h. w. or furn. ht., glazed porch, built-in bookcase, elec. mantel and buffet. Latest plumbing, decoration, and lighting fixt. Immed. possession open daily and Sunday. Prices $7,850 and up, $3,000 cash. Owner, 5014 Parker-av. or 5148 Wolfram-st.

$40 MONTH, INCL. INT.
SACRIFICE 6 RM. RES.
$3,500 cash. Price $7,100; furnace; oak trim; large bedrms.; st. paved, paid; nr. Belmont, Crawford, Milwaukee, and N. W. sts.; 1 blk. to pub. and Cath. schools. 3180 Milwaukee-av.

$500 CASH.
By owner; cozy 4 rm. bung.; 2 bedrms.; oak trim; hardwood floors throughout; beautifully decorated; 2 blks. to car line. Price $6,475. Owner on premises Sun. afternoon. Address 1016 N. New England-av. Phone Humboldt 4579.

FOR SALE — MOVING TO KANSAS CITY forces sale of beautiful 6 rm. home, 5049 N. Bernard-av.; 3 blks. to Addison-st. Has open fireplace, clothes chute, excellent rubbed oak woodwork and floors. Hot water heat, tiled bath, garage. Call after 1 p. m. Sunday or any evening. Open every day.
KOESTER & ZANDER, Owners.
27 W. Washington-st.

NEW FRAME RESIDENCE.
3 large rms., concrete foundation, furnace heat, tile bath, buffet, everything modern; only $7,250 on terms to suit purchaser.
RAY W. SUMME,
3613 Lawrence. Palisade 5000.

FOR SALE—A REAL BUY ON PAVED street, 3 blocks from street car. Only $500 down and $44 mo., inc. int. Plumb., hardwood trim floors, beautifully decorated; brand new; ready for occupancy. Don't pay rent and start your monthly payment May 1st. Call Central 7870, or address 2509 Hirsch.

FOR SALE—5 RM. BRICK BUNG.; OR WILL build same on your lot for $6,000; 2 rms. $6,400; latest candle electric fixtures; buffet; hardwood floors; furnace ht.; concreted; bullt-ins; to show, call on early; cash $1,000 can. ALBANY CONSTRUCTION CO., 5033 N. Hamlin-av. Kildare 0548.

6 Rm. Fr. Residence, $7,800.
Only 2 yrs. old, glazed rear porch, lge. lot, 33x4x175, oak firs., steel kitchen cabinet, furnace ht., st. paved and paid; fine location; 2 blks. south of Lake Shore Drive. Owner, T. A. WENDLAND & CO., 3944 Irv. Pk.-blvd.

NEW BRICK BUNGALOW.
5 rms., glazed porch, h. w. heat, latest plumbing, oak trim, all built-in features, fully decorated throughout; $1,000 cash; location in restricted Portage Park. 5452 Hutchinson-ct.

$3,950—$500 DOWN,
$45 a month, inc. interest, buys new 6 rm. bungalow, oak floors, fireplace, china cabinet, tiled bath, electric fixts., etc.; 6 blks. S. N. station, 4 blks. to 2 car lines; best buy in city.
FOR SALE — BEAUTIFUL BRICK BUNGALOW. See the s. e. corner of Sunnyside and Monticello-avs.; 6 rms., 2 baths, garage; construction; green tile roof; no reasonable offer refused; $4,000 down. Inspect Sunday 10 to 5 p. m. or call Mr. Abel, 7000.
FOR SALE—NEW 6 RM. BRICK BUNGALOW. 2568 N. McVicker-av., cement basement, large attic, hardwood floors throughout, oak elec. fixtures. Take $500 down, bal. like rent. To be sold by Sunday. Ph. Spaulding 4122.

5 RM. BUNGALOW.
Brkft. rm., full cement basement, furn. ht. latest elect. plumbing fixt., 2 car gar.; $5,400; $1,000 down, $30 mo., incl. all interest. 6407 Irving Park-blvd.

FOR SALE—RM. FRAME AND STUCCO res., 5 rms. on 1st fir. 2 on 2d; furn. ht.; newly weather strips; firepl.; sun par.; reas. down, rest like rent. Owner, 1418 Howard. Rog. F. 8400.

GERS PARK.
beautiful brick res., 7 rms., h. w. ht.; double brick gar.; 2 lots; 75x125. 6587 Irving Park-blvd.

UPER-BUILT RESIDENCE IN
ighbd., zoned for business; lge. lot; brick; fireplace; 6 rms., 2 baths; real place to live; beautifully decorated; sell 2212 Greenleaf-av.

R RENT—8 ROOM HOUSE
Rogers Park, 6 blks. from Howard; for quick sale; owner leaving city; $40 a mo. D K 536, Tribune.

AND BEST LOCATION
Belmont-av. nr. Halsted, 6 rms., $8,000. E. G. PAULING & Sale-st.

RM. FRAME RES., GD. COND.
hardwood firs., gar.; near Moseley sch.; $5,000; $1,000 cash, bal. $50 mo.; pr. $6,300. 1432 School.

IDEAL 9 R. HOUSE, REST
hood-sv.; perfect, all built-ins; 2 baths, 2 fireplaces, fir. all schools; bargain at $16,500. Edge, 1700.

,500 CASH BUYS BEAUTIFUL
bungalow, 6 rms., h. w. heat; fir. Owner, 4016 N. Campbell-av.

NEW BUNGALOW IN AP
same as 5836 N. Wash

AVENSWOOD GARDENS, 5 R.
brick; hdwe. floors throughout; L. sta. Call Jun. 1300.

BRICK BUNGALOW; R. & W.
joinc lot; 100 ft. deep; $500 cash. 2224 Winona-st.

RM. RES. ON BRICK FURN.
Clark nr. L. sta.; 2 car gar.; $5,500. Ludwig. 5766 N. Clark.

623 GREENVIEW-AV., 7 RM.
bedrms., fine bldg., pkl. floors, h. w. ht.; $12,000; $7,500 cash. 5 RM. BR. BUNG., H. W. H.; $7,350; cash $3,500; by owner. 5117 Juniper 1778.

ROOM STUCCO, GOOD LOCA
quick sale. $9,800.
7374 N. Clark. R. P. 8215.

RM. HOUSE (4 BEDR.), H. W.
heat, 2 baths, 2 car gar.; Ashland nr. Winona-av. or Ashland 2400 W. Wolfram-st.

7 RM. RESIDENCE; 2 CAR
alley. 1516 Hood-av. Shef. 0616.

—NORTHWEST SIDE.

MODERN 5 RM. RES., SUN
rms., maid's rm. and children's rm., 2 bdrs.; h. w. ht.; garage; must be seen to be appreciated; owner leaving city; bargain; terms. 4 blks. to 2 car lines; best buy in city.
Richmond-st. Rose Hill 0598.

FOR SALE — BEAUTIFUL BRICK BUNGALOW. See the s. e. corner of Sunnyside and Monticello-avs.; 6 rms., 2 baths, garage; construction; green tile roof; no reasonable offer refused; $4,000 down. Inspect Sunday 10 to 5 p. m. or call Mr. Abel, 7000.
FOR SALE—NEW 6 RM. BRICK BUNGALOW. 2568 N. McVicker-av., cement basement, large attic, hardwood floors throughout, oak elec. fixtures. Take $500 down, bal. like rent. To be sold by Sunday. Ph. Spaulding 4122.

5 RM. BUNGALCW.
Brkft. rm., full cement basement, furn. ht. latest elect. plumbing fixt., 2 car gar.; $5,400; $1,000 down, $30 mo., incl. all interest. 6407 Irving Park-blvd.

FOR SALE—RM. FRAME AND STUCCO res., 5 rms. on 1st fir. 2 on 2d; furn. ht.; newly weather strips; firepl.; sun par.; reas. down, rest like rent. Owner, 1418 Howard. Rog. F. 8400.

GERS PARK.
beautiful brick res., 7 rms., h. w. ht.; double brick gar.; 2 lots; 75x125. 6587 Irving Park-blvd.

UPER-BUILT RESIDENCE IN
ighbd., zoned for business; lge. lot; brick; fireplace; 6 rms., 2 baths; real place to live; beautifully decorated; sell 2212 Greenleaf-av.

R RENT—8 ROOM HOUSE.

REAL ESTATE—SUMMER RESORTS.

$50,000 SUMMER RESORT.
A REAL LIVE WIRE.

$35,000 cash, balance to suit, clear, from owner, retiring; one of the best known resorts and on the finest lake in northern Wis.; fine business; no trades considered. If you haven't cash don't write. Address B M 8, Tribune.

ROOSEVELT HILLS, MICH.

New summer resort city; lots 40x110, $125; $35 down, $10 monthly; on the lake near South Haven; sidewalks and streets; no taxes for 2 years; board walk, golf links, tennis, and dancing pavilion. Write for booklet D. Roosevelt Hills Syndicate, 179 W. Washington-st.

IDEAL SUMMER HOME

with 8 acres beautifully situated; 12 rm. he.; has external beauty and mod. conven.; much fruit; wonderful shade; spacious lawn; gar.; pool; bar.; in town of Mich. City; price right for quick sale. Address B L 11, Tribune.

WAUCONDA, ILL.

4 rm. cottage, furn. complete, hich and dry, lake, ac. site, porch; shade trees; boat; concrete road. Call any morn. or eve. Gentiles. Armitage 1889.

FOR SALE — AT CRYSTAL LAKE, ILL., beautiful lots, overlooking 18 hole golf course and lake; sewer, water, gas, electricity, roads, cement walks and curbs. Terms. Kirby's Golf Road Subdivision, at Crystal Lake, Ill. Tel. E. P. Stroup, Crystal Lake 34-W.

REAL ESTATE—COUNTRY.

FOR SALE—MONKEBRIDGE MANOR, ALBUQUERQUE, New Mexico.

Located one mile from city limits of the largest city in the state, on paved highway to the east; 5,000 feet above sea level; perpetual sunshine, nine inches of rainfall; 5,000 feet elevation.

Monkebridge Manor is one of the finest residences in New Mexico, one story brick, white stucco finish, Italian Villa architecture; seven bedrooms, seven baths, 400 shade trees, etc. All erected in 1917-18.

Price, $50,000; terms.

Address GEORGE ROSLINGTON, owner, Albuquerque, N. M.

REAL ESTATE—FARM LANDS.

Florida.
FLORIDA.
PALM BEACH COUNTY.

Where land makes its owners money. They farm for real money in Palm Beach County. As acre yields $750 every growing season. $500 Lima beans, $400 cane, $400 peanuts, $400 tomatoes. 13 leading crops average $400 per acre. You need not be there to farm it.

We arrange trip for you at reduced rates. Planting any amount for you. Everybody who sees this land is convinced.

111 N. Dearborn.
3d floor.
State 1651

Buy Property in Citrus Center, Fla., opposite Henry Ford's New Rubber Development.

Only limited number of lots available. Prices very low; easy terms. This section among best in the State, and property should increase many times in value. Phone Central 4413 or write or call 416 First National Bank Bldg.

FOR SALE—DO YOU OWN PROPERTY, IN FLORIDA? Would you like to know exactly what it is worth and how salable it is? We have choice town sites and acreage at reasonable prices in the path of the great Florida offices we buy and sell. RENT & SALE Room 623, 79 W. Monroe-st. Telephone State 0550. Eves. Evers 7956.

FOR SALE—NEED CASH AND WILL SELL at bargain 85 acres with 1,320 ft. frontage on Anglers trout stream; 2 miles east of Melbourne, Fla. All high land with fine beach. $10,000 cash required. Will trade investment in real estate if you want good deal. Address D X 393, Tribune.

FOR SALE—IN BLOCKS OF 500 ACRES and more, 15,000 acres of choice land, $5 per acre; terms. Address C A 101, Tribune.

FOR SALE—NEED CASH AND WILL SELL at bargain 85 acres with 1,320 ft. frontage on Anglers trout stream; 2 miles east of Melbourne, Fla. All high land with fine beach. $10,000 cash required. Will trade investment in real estate if you want good deal. Address D X 393, Tribune.

FOR SALE—IN BLOCKS OF 500 ACRES and more, 15,000 acres of choice land, $5 per acre; terms. Address C A 101, Tribune.

FOR SALE—20 A.; 18 CLRD.; MAIN ROAD; house, garage; river touching corner; $300; $100 cash, $10 mo. ROBERT KENNEY COMPANY, Fremont, Michigan.

FOR SALE—OR TRADE—160 ACRES DAIRY farm, 75 miles from town; new buildings; good stock and all kinds of mach. J. RADZIUS, 6001 W. 18th. Canal 6174.

FOR SALE—160 A. FARM; BARNS, SILO, new house, 400 fruit trees, ½ mi. from Dixie-hwy., ¾ mi. from interurban. Address B M, Tribune.

FOR SALE—80 A. MICH. EDGE BIG TOWN; timber fruit; good bldgs.; only $2,500; 1-5 cash. H. M. DEAN, Rm. 502, 5 N. La Salle.

FOR SALE—$1,250 FOR 10 A. GOOD SOIL; 1 m. town; large lakes, river; gravel road; can't hold. Address P 219, Tribune.

Montana.

FOR SALE—IMPROVED STOCK RANCH. For particulars write A. Austin-ranch, Bitte, Mont.

Oklahoma.

FOR SALE—MY 160 ACRE, NEAR OKLAHOMA City; cultivation; all fenced; good bldgs. Barrain. Raymond C. Olsen, 208 S. La Salle-st.

Wisconsin.
WHOLESALE PRICES.

80 acre tracts of good farm land in northeastern Wisconsin, close to markets; towns, schools, churches; terms, at $110 to $150 per acre. Large selection and very easy terms. Actual buyers, write for full information. OCONTO COMPANY, Dept. A, Oconto, Wis.

FOR SALE — $50 LINE LAND GRANT lands in upper Wisconsin. Free information. Ask for Booklet No. 50 and about home seekers' rates. Write or call. Land Dept., Soo Line, room 810, 112 W. Adams-st., Chicago, Illinois.

FOR SALE—CLOSING OUT CORPORATION'S lands in Marinette county for $5 an acre; 15,000 acres in iron county, Michigan, for $5 an acre; 2 per cent down, balance to 20 yrs. C. Rau, 743 Appleton, Wisconsin.

FOR SALE — YOUR OPPORTUNITY IS here; 160 acres, 80 under cultivation; how to operate a farm on liberal easy admittance terms at a great saving of interest. Tomahawk Land Co., 140 S. Dearborn-st. Franklin 2626.

FOR SALE — DAIRY FARM. WRITE OR see LOUIS HAMMEL, 140 S. Dearborn-st., Wisconsin office Monroe, Lafayette county.

FOR SALE—WIS. OPPORTUNITIES; FREE list; write for it; clients escape crops; immigration Dir., Dr. Dept. Ag. Cap. 127, Madison.

FOR SALE—ACRES CHICKEN FARM, 20-ROOM HOUSE, 2 barns, hatchery and brooder house, 4 miles N. of Racine. Address P 302, Tribune.

FOR SALE—LAND, $15 AN ACRE; 40 acres, 4 miles Lake Geneva. Owner, 1 N. Dearborn-st.

REAL ESTATE—FARM LANDS.

Wisconsin.
LANDOLOGY, FREE.

Special number, just out, containing many facts of clover land in Marinette county, Wis. If for a home or investment you are thinking of buying good farm land where farmers grow rich, send at once for this special number of LANDOLOGY. It's free on request. Address SKIDMORE-RIEHLE LAND CO., 508 Skidmore-Riehle Bldg., Marinette, Wisconsin.

REAL ESTATE WANTED.

For Cash.

WANTED—A SMALL FARM, 5 TO 10 ACRS., within 25 miles of Chicago, near transportation; west preferred; send by letter only; give exact location, describe property fully, state lowest price; no brokers. Address Farmer, care Star Store, 606 Blue Island-av., Chicago, Ill.

WANTED—AM LOOKING FOR A TWO FLAT in Rogers Park, rooms, somewhere within walking distance of line L; must have a good yard. If you really want to sell I have the cash and mean business. Address E E 182, Tribune.

WANTED—LARGE ACREAGE 25 MILES from loop, preferably Cook county; give description, real price and terms. None other considered. Address Mr. Fox, FRED K. H. BARTLETT REALTY CO. [Not Inc.], 69 W Washington-st., Chicago.

WANTED — COUNTRY OR SUBURBAN home, direct from owner; located anywhere, any condition; send description, where located, lowest terms. terms. Address Merrett, 106 N. Dearborn-st.

RESPONSIBLE BUYER

will purchase with $10,000 cash, balance mortgage, modern Gold Coast res.; overlooking lake. Address O 95, Tribune.

WANTED—3 FLAT BLDGS., 6 OR 7 LOR. rms., 2 baths, North Side; $10,000 cash. Responsible party. No brokers. Address F H 60, Tribune.

WANTED—DIRECT FROM OWNER, 12-S6 apt. near Broadway and Clark; have $60,000 Loans and one corner lot, north. Address P 379, Tribune.

WANTED FOR CASH.

Lge. oil concern will buy or lease good vacant or old improved corners for gas station; imm. action. Address E A 126, Tribune.

WANTED—FACTORY SITE FOR SMALL OIL plant on main line, convenient for transportation of metropolitan area. Full particulars required. Address, Factory, Room 610 Pulitzer Bldg., New York.

WANTED—3 OR 6 APT., N. OR N. W. HAVE 2 story and store, office and apt., Lincoln-av. Price $30,000. Mtge. $12,500.

CONNELL, 1145 Devon. Sheldrake 3036.

WANTED—COTTAGE, BRK. OR FRAME, 5 or 6 rms., on 1 flr., 30 ft. lot; gar.; nr. "L." Address C O 371, Tribune.

WANTED—PROPERTY I CAN BUY WITH $5000 cash; not to exceed $12,000; good location. Address D E 250, Tribune.

WANTED—30 FT. LOT, SUITABLE RESIdence or flat; give lowest cash price and full particulars. Address C M 8, Tribune.

WANTED—WANT CASH FOR YOUR REAL estate? Actual results in 10 days. ASH REALTY, 30 N. DEARBORN-ST. State-st.

WANTED—FOR $5,500 CASH, COTTAGE OR 2 flat, on N. or N. W. Side; give full details. Address E N 345, Tribune.

WANTED—TO BUY 12 TO 16 APT. SOUTH Side; have $15,000 cash. Give price and full particulars. Address E O 282, Tribune.

WANTED—6 OR 12 APT. ON N. OR N. W. Side; must have some 5 rms.; can pay cash. Address E O 222, Tribune.

WANTED—2 FLAT OR BRICK FOR 99 yrs. rent; will pay $530; have other business and cannot handle on account of limited time. Address P 406, Tribune.

WANTED—FOR LOCATION, 70 ft. LOT, high grade location 10 yr. lease; rent $530; have other business and cannot handle on account of limited time. Address P 406, Tribune.

WANTED—FOR CASH, 70 ft. LOT, high grade location 10 yr. lease; rent $530; have other business and cannot handle on account of limited time. Address P 406, Tribune.

WANTED—FOR CASH, 70 ft. LOT, high grade location 10 yr. lease; rent $530; have other business and cannot handle on account of limited time. Address P 406, Tribune.

WANTED—AM LOOKING FOR A FEW SUMmer resort lots near Chicago, for which I will exchange Chicago vacant property; my property is in a fast growing neighborhood and ripe for building purposes; my price is exceptionally low. Address C A 101, Tribune.

WOULD LIKE TO EXCHANGE MY CHICAGO vacant property, which is located in a very fast growing section of the city, for a small farm. What have you? Address C A 104, Tribune.

WILL EXCHANGE MY CHICAGO VACANT property located in the fastest growing section of the city for a small farm. What have you? Address C A 106, Tribune.

Houses.
CLEAR HOUSE.

2 blocks fr. 67th-st. and Stony Island-av.; 8 rms., 2 baths, 2 car brick; 2 car brk. heated gar.; for modern 8 apt. 6 or 6 rooms. No. Shore dist.

LEO F. O'NEAL & CO.,
1517 E. 67th-st. Fairfax 5616.

Miscellaneous.

WANTED—CITY PROPERTIES AND FARMS for exchange—match any trade—state your wants—forward full details. Describe. ARTHUR C. LUEDER, 40 N. Dearborn.

REAL ESTATE LOANS.

MONEY TO LOAN—PRIVATE FUND FOR real estate loans at low rate of interest. CREMIN & O'CONNOR, 105 N. Clark-st.

2D MORTGAGES MADE; PRIVATE PARTY. See Mr. Hopkins, 8 S. Dearborn. Room 1111. Central 8721.

FIRST MORTGAGE LOANS—
EDGAR W. SNOW & CO.,
69 W. Washington-st.

MONEY TO LOAN—
On Second and suburban real estate.
NEAL & COE, 69 W. Washington-st.

SECOND MORTGAGES, $500 UP; LOWEST rates. STERLING REALTY & MORTGAGE CO., 4722 S. Racine. Ardmore 2118-2119.

NORTH SIDE LOANS WANTED—INTEREST 6%. Lake View Trust and Savings Bank, Lincoln and Belmont-ave.

PRIVATE FUNDS FOR FIRST MORTGAGES 6% to 7%. WILLIAM J. BELL, 7 S. Dearborn-st. Central 5278.

2D MORTGAGE LOANS ON IMP. REAL ESTate; reasonable rates. CHARLES NORTON, 134 N. La Salle-st. State 1626.

DOWNTOWN REAL ESTATE LOANS WITHout commission. Northwestern Mutual Life Ins. Co., Wm. Goodrich, 105 S. La Salle-st.

WE PAY CASH FOR MONTHLY PAYMENT real estate contracts. WALRATH & CO., 29 S. La Salle-st. Franklin 7107.

FIRST AND SECOND MORTGAGE LOANS. GUERIN & McDONNELL, 39 S. La Salle-st. CENTRAL 5845. Telephone.

2D MTG. LOANS; MARKHAM-DAVIS REALTY Co., 140 S. Dearborn-st. Central 8100.

MONEY TO LOAN—CITY PROPERTIES AND FARMS for exchange—match any trade—state your wants—forward full details. Describe. ARTHUR C. LUEDER, 40 N. Dearborn.

REAL ESTATE LOANS.

BOND ISSUES.
FIRST MORTGAGES.
SECOND MORTGAGES.

DOVENMUEHLE, INC.,
105 S. Dearborn. Central 6393.

CHICAGO MONEY. QUICK ACTION. LOW rates; in amounts $10,000 to $500,000. Also EASTERN INS. FUNDS loaned in large amounts on CENTRAL business property.

KENNY A. KNOX,
112 W. Adams-st. Randolph 2321.

REDUCED RATES.
SECOND MORTGAGES.

$2,000 TO $100,000.
WE USE OUR OWN FUNDS.
MIBRO INVESTMENT CO.,
11 S. LA SALLE-ST. STATE 8127.

LOANS $200 TO $2,000 MADE IN 24 HRS. for real estate South; carry partial; remair; remodel, rebuilt, reroof, etc.; no extra sizers required; strictly confidential. Low rates on short terms. Ed and Ed Enos, Inc., 1601 Lawrence-av. Edgewater 7428. 110 S. Dearborn-st. Harrison 3580.

2D MORTGAGES,

Lowest commission charges on sound second mortgages; correct; Chicago improved real estate; 24 hour service. See Mr. Livingston.

Commerce Mortgage Co.,
Suite 1118, State 5630. 8 S. Dearborn-st.

LOANS — $50 TO $2,000 MADE IN 24 hrs., real estate owners; no extra signatures required; confidential services; also loans made on equities, contracts and second, 3d and 4th mortgages and other securities; lowest rates; easy payments; bring deed. MICHIGAN MORTGAGE CO., Room 1030, 29 S. La Salle. Randolph 6171.

1ST MORTGAGES

Wanted—Construction loans, 2, 3 flat bldgs., etc. $3,000 to $100,000. Low commissions; prompt service.

HAMILTON BOND & MTG. CO.,
7 S. Dearborn-st. Dearborn 7356.

SECOND MORTGAGE LOANS — $500 TO $10,000 at low rates; $75 is commission on one year loan of $1,000, repayable in monthly installments, and where title is not complicated this also pays for title examination, and revenue stamps; bring deed or tax receipts.

C. M. WEEKS, 127 N. Dearborn-st.

2D MORTGAGE LOANS.

made in one day; low rates, easy payments. Estab. 1906. Ask any bank about us.

We buy or loan on mtgs. and contracts. See us first and save money. Randolph 2800.

SIMMONS BROS., 69 W. Washington-st.

2D MORTGAGE LOANS.

Let us figure on your next loan. We use our own funds and quote lowest rates.

123 W. Madison-st. Randolph 2100.

5¼% REAL ESTATE LOANS 5½%
Two and three apts. bldgs. on the basis of 40% of PRESENT FAIR MARKET VALUE. Advantageous prepayment options.
6% RESIDENTIAL LOANS 6%
Wm. C. Heinemann & Co., 10 S. La Salle.

GENERAL FINANCING
AND REAL ESTATE MORTGAGES.
SOL H. SIEGEL & CO.,
30 N. La Salle-st. Franklin 2959.

PROMPT LOANS ON SECOND MORTGAGES $1,000 and under; low rates; quick service. LEVINKIND & CO., 10 N. Clark. Dearb. 9290.

2D MORTGAGES

on houses, bungalows and flat bldgs.; $1,000 to $10,000; 24 hour service. H. S. ADLER, 155 N. Clark. Central 5532.

MONEY TO LOAN—
We make building loans, low rates, on bungalows, 2 and 3 flats.
DRAPER & KRAMER, INC.,
25 E. Dearborn-st. Harrison 7800.

MONEY LOANED ON MORTGAGE AND on tracts bought on desirable property; low rates; prompt service. Tel. Central 2506. W. M. LAWLOR CO., 209 S. Dearborn-st.

2ND MORTGAGE LOANS MADE IN 24 HRS. Low rates.

ARTHUR A. McGROGAN & CO.,
6207 Broadway. Sheldrake 3711.

MONEY TO LOAN ON CHICAGO AND SUBurban real estate, 5½% to 6%. GEORGE E. COLE & CO., ESTABLISHED 1892. TITLE AND TRUST COMPANY BLDG., 72 W. Adams-st. Franklin 4707

POULTRY, ETC.

...irds.
...CHEAP: MUST SELL.
...t-st.

...ats.
... ANGORA PED., 2
...ake. Cheap. West. 4417.

...ogs.
...LLING OUT.
... left to dispose of 200
... imported police pups,
...rs., $3; collies or shep-
...les, $6; American bull,
...t; Kak spitz, $10; St.
...hounds, $10; Pom. spitz,
...10; wire haired fox ter-
...$10; toy fox terr., $8;
...6 wire haired fox terr.
...d Airedales cheap. Write
...entire stock of breeding
...dogs. No reas. offer re-
...guaranteed. Open every
...Sunday 9 p. m.
...NCOLN-AV,

...OSTONS, $20; SCOTCH
...pits, $15; Toy Fox and
...Bernards, $15; Grown
...or Haired Terr. Collies
...d dog. Ship everywhere.
...Armitage.

...UT 200 PUPS.
... police, $25; fox, Aire-
...d, Bern., $3-5-10. 3357
...

...K HOSPITAL
...S AND CATS.
... 1159 E. 55th-st.
...d Fox Terriers.
... fox terriers; all ages;
...ay.
... CLASS BOSTONS, PED-
...k. 5341 Van Buren. Sec-

...D POLICH DOG, WITH
... mos. old; very reason-
...pbell-av.
...F PED. BOSTON PUP.
...H DOG SHOP, 1807 W.

...LICE DOGS, GROWN
...e, also male puppies
...ased, Chicago, Illinois.
... CONDITIONED PUPS.
...k $10 mo. Cold Spring
...York, Hinsdale, Ill.
... GROWN FEMALE
...ern Springs 2484M.
...ONS FOR SALE AND
... Lincoln 8813.
... MONTHS OLD.
...rsey 6463.
... 6 BEAUTIES, 8 WKS.
...IES, 2149 Harrison-st.
...LAND PUPPIES, NOTH-
...9 Lincoln-av. Div. 5406.

...ultry.
...STED IN CHICKENS?
...ve Poultry Farm. Fresh
...ers, Brooders, Feeders
...g eggs, baby chicks, ve-
...grown chicks, all kinds.
...rt in State. Drive out
...S. Main-st., Downers

NOTICES.

...APEAKE AND
...WAY COMPANY
...ECIAL MEETING OF
...HOLDERS.
...ina, January 26, 1925.
...BY GIVEN that a special
...holders of the Chesa-
...Way Company has been
...of Directors of said com-
...the general office of the
...Richmond, Virginia,
...th day of March, 1925,
...for the following pur-

...ssent and consent to
...ary approval or con-
...the contemplated
...any to the New York,
...is Railway Company fa
...or to be formed in
...e of Ohio), pursuant to
...or things, the railroads,
...and this company are
...a corporation, subject to
...greements of this com-
...ny; and limiting the
...tion authorized thereby
...plan for the unified con-
...of the Railroads, the
...and St. Louis Railroad
...Baltimore and Ohio Railway
...the Valley Railway
...Company, and Pere Mar-
...hany as set forth in the
...O. F. and Plan of Ma-
...ated June 20, 1924.
...ment to consent to, and
...ary approval or disap-
...the contract of lease
...the Railroads, providing
...Hocking Valley Railway
...this company owns a
...the capital stock, and a
...said contract of lease to
...Chicago and St. Louis
...said contract of lease
...the action authorized
...to the plan for the uni-
...ation of the railroads as
...

...sent and consent to the
...instrument or instru-
...otherwise in the premises
...ed to the meeting;
...ctfully pray such
...taken or authorized by
...ors or by the Executive
...mittee, whether pursuant
...thorization by the Stock-
...as may be submitted to

...h other business as may
...the meeting.
...books will close at the
...n & Co., Transfer Agents,
...Thirty-first day of March,
...arch, 1925, at 3 o'clock
...en on Tuesday, the 31st
...at 10 o'clock a. m.
...Board of Directors.
...TREVETT, Secretary.
...OD SHOP, 1463 MORSE
...responsible for any debts
...anyone but myself after
... Mrs. Ethel Stiffe.

...OOFING.
...EPAIRED AND GUAR-
...entire city est. 24 yrs.;
...ago; J. J. DUNNE ROOF-
...-av. Lawn. 0114.

...LES WANTED.
...nd closed models. Spot
...DDIE MEYER, 2317 Mich-

...PRICES PAID FOR JUNK.
... We sell replacements for
...AWSKY & CO.,
... CALUMET 7313.
...PAID FOR JUNK. USED
... Parts and accessories
... Kaplan Auto Parts
... Victory 2307.
...N AUTO FROM OWNER.
... will trade Willys Knight
...'L Sta. Address D X 358.

...ANTED — ALL MAKES;
...h. Drive to 6104 Cottage
...orchester 5100 or 5129.
...SELL OR TRADE YOUR
... 2420 LAWRENCE-AV.
...WOOD 8110. Open eves.
...COUPES, SEDANS, TOUR-
...od trucks; highest cash
...waukee-av. Monroe 1005.
...H CASH WANTS DODGE
...uick from individual. Fair

...E MODELS. HIGH GRADE
...od prices and spot cash.
...Dan Gerber Motor Sales,
...Main 6487.
...RS AT ONCE; BRING
... spot cash prop. of popu-
...Cottage Grove-av. Mid. 4500.
...OR SELLING YOUR
...ers; buyers waiting. Capi-
...7 Milwaukee, Belmont 2300.
...FOR CASH ALL MODELS
...ods. 2311 Mich. Vic. 5304.
... AUTO; BRING CARS
...Halsted. West Side Motor
... MODELS. CLOSED CAR
...11 Austin-av. Aib. 8757.
...CASH JUNK OLD CARS
...Aib. 1748. Cal. 6490.
...ER TOURING CAR $120
... Michigan. Superior 1111.
...5 TUDOR FORD SEDAN
... Address F 302 Tribune.
...BUICKS, CHEVROLETS
... 2902 Armitage-av.
...MODEL CARS, HIGHEST
...E. 35th. Normal 1177.
...Sedan $450
... OPEN EVENINGS.
...Cal. 5827-6.

...SPECIAL BARGAINS.
... Pearl sedan.
... Oakland sedan.
... Harnes sport touring.
... Ford touring.
... Ford sedan, per mo.
Garfield Motor Sales Co.,
S. E. CORNER 55TH-ST. AND WABASH-AV.
Englewood 0027-5316-5410.

$25 Down, $5 Per Week
...OOD USED CARS TO SELECT FROM.
...ALL MAKES; BODIES, BUICKS, OVER-
... OAKLAND.
...ENGLEWOOD OVERLAND CO.
... Halsted-st. Wentworth 8257.

USED CAR SALE.
All overhauled and repainted.
Most Terms in Chicago.
5 DAYS' FREE TRIAL.
Open Sunday.
Ogden-av. at 63500 Cottage Grove.

SEDAN.
... sed., in exchange for $500 equity
... Address J 616, Tribune.

AUTOMOBILES—GASOLINE.

MARCH Clearance Sale
Paramount Auto Exch.

5 Tube Neutrodyne Radio Given Free with Each Car.
BUY NOW—SAVE MONEY.
Small Deposit Will Hold Your Car Until Spring.

1924	Pierce-Arrow sedan, 5 pass.	$1,550
1923	Buick sedan	750
1923	Cadillac 5-31A sedan	1,150
1923	Nash coupe	825
1923	Hudson coach	750
1923	Oldsmobile sedan	650
1923	Peerless coupe	825
1923	Pierce-Arrow sport	975
1923	Buick sport	550
1923	Lafayette sport	1,150
1924	Haynes sport	550
1923	Apperson sport	485
1923	Cash touring	395
1923	Moon touring	475
1923	Studebaker special 6	475
1923	Buick coach	325
1923	Dodge roadster	275
1923	Durant touring	375
1923	Franklin touring	550
1923	Franklin touring	375
1923	Auburn touring	585
1923	Paige sport	475
1923	Winton touring	650
1923	Hudson sport	495
1923	Case touring	485

200 Others to Select From.
Come early and take your choice. All these cars have been thoroughly refinished, and guaranteed for 90 days.
2210 S. MICHIGAN-AV.
CALUMET 2294. CALUMET 6366.
Cash or Terms. Eves., Sun.

LINCOLN

Sedan, 7 pass. This car was just refinished and put in perfect mechanical condition. Presents a brand new car appearance. Upholstery like new. Equipped with 2 bumpers, 6 wire wheels, 6 excellent cord tires, heater, spotlight, windshield wiper, mirror, etc. Represents one of our best values at $600.

Cole Sedan, 5 pass. The original owner traded this car in to us after driving it carefully only a few thousand miles, and it is in the finest condition. The original finish, gray and black, almost looks like new. The interior is finely upholstered in a beautiful gray cloth with black striped broadcloth. Equipment includes 5 good cord tires, 2 bumpers, heater, automatic windshield wiper, spotlight, mirrors, motometer, winterfront, etc. Price only $750.

Chandler Brougham, 1924. This model has the famous Pilot-Ray motor, traffic transmission, and is in the finest mechanical and coach condition. It has been driven only a short time and cannot be told from new. Equipped with windshield cleaner, motometer, spotlight, body bars, trunk rack, step plates, etc. A perfect bargain for $1,200.

Triangle Motors, Inc.,
AUTHORIZED LINCOLN DEALERS.
2329 S. Michigan-av. Calumet 7340.

Studebaker Bargains
Open Until 9 P. M.

1922	Chandler Sport tour., winter sides	$450
1923	Durant tour.	185
1923	Studebaker Spec. 6, tour.	185
1923	Westcott tour.	185
1921	Hudson sedan	395
1924	Ford sedan	465
1923	Studebaker Spec. 6, winter sides	595
1924	Chandler coupe	245
1923	Studebaker Spec. 6, winter sides	595
1923	Chevrolet tour.	125
1924	Chevrolet tour.	135
1923	Maxwell tour.	225
1923	Maxwell tour.	325
1920	Buick tour.	185
1923	Studebaker Light 6 tour.	550
1923	Paige tour.	775
1923	Oldsmobile cyl. coupe	545
1923	Willys-Knight 4 pass. sedan	945
1923	Dodge Sedan	495
1923	Buick tour.	365
1923	Studebaker Spec. 6 tour., winter sides	595
1923	Studebaker Spec. 6 tour. wint. sides	450
1923	Studebaker Spec. 6 tour. wint. sides	545
1919	Cadillac touring	275
1921	Oakland tour.	75
1923	Studebaker Spec. 6 tour.	595
1917	Packard tour.	185
1921	Cleveland tour.	195

Terms to Suit.
STUDEBAKER SALES CO.
OF CHICAGO,
2030 Michigan-av. Cal. 6480.

JORDAN

$50 Buys:
OAKLAND LIGHT SIX TOURING; 5 tires [illegible] almost new; wire wheels, etc. Looks and runs good. See it at once.

$100 Buys:
STUDEBAKER SPECIAL 6 TOURING with glass inclosures, heater, bumper, spotlight, squeegee; runs exceptionally fine.

$100 Buys:
REO 3 PASS. ROADSTER. Excellent running; 5 excellent tires, spotlight, and glass inclosure. Reliable outfit.

$175 Buys:
JORDAN TOURING CAR. Individual fenders and steps, 5 wire wheels and tires; excellent running. Special for this clearance.

$200 Buys:
CHEVROLET '22 SEDAN. In remarkable condition throughout; a K. Buys quietly: 5 good tires, spotlight, large wheel, etc.

CHICAGO MOTOR CAR CO.,
JORDAN DISTRIBUTORS.
2250-2256 S. Michigan-av. Calumet 6075.

SAVE—SAVE

From $100 to $250 by purchasing a high grade, rebuilt and reconditioned used car, sold with written new car guarantee. No reasonable offer refused. A small deposit will hold any car.

1924	Jewett De Luxe Sedan.	
1924	Maxwell Club Sedan.	
1924	Chevrolet Sup. Coupe.	
1923	Buick Tour. Sedan.	
1923	Jewett De Luxe Tour.	
1923	Hupmobile Tour.	
1923	Paige 6-44 Sport.	
1922	Dodge Touring.	

MANY OTHERS TO SELECT FROM.
OPEN EVENINGS AND SUNDAY.
WEST ENGLEWOOD MOTOR SALES,
PAIGE and JEWETT DISTRIBUTORS.
6401-09 S. ASHLAND-AV.

PRICES CUT
Must Move

1924	Hudson Coach	$975
1924	Hudson Coach	775
1924	Essex Coach	675
1924	Hupmobile Touring	675
1924	Haynes Sport	375
1924	Hudson Sport	475
1924	Moon Touring	675

OPEN EVENINGS AND SUNDAY.
The Midway Corp.
AUTHORIZED HUDSON ESSEX DEALERS.
6444 Cottage Grove. Fairfax 4810.

Bankers' Final Clearance Sale

Brand new sedans, coupes, coaches, trucks, sport rosters, 1924-25 models of popular manufacture; production of previous low prices, which have astonished car owners. Owing to the fact we must vacate our present location in a few days we must get a big loss to the banks the remain.ng thousands of dollars' worth of new cars we have on hand. At the prevailing prices, in some cases 4 door sedans from $695 up we suppose of every car in a few days. Terms to responsible purchasers. No other refused. Cash, trade or terms. Warehouse, 1218 S. Mich.; open 9 A. M. to 9 P. M.

SPECIALS

5 Cadillac Phaeton, ref.		$925
7 Cadillac Phaeton, Cabl. top		750
1 Cadillac Sedan		1,250
1 Chevrolet Coach		375
1 Buick Sedan		725
1 Buick Coupe		725
1 Buick Sedan		450

OPEN EVENINGS.
Cal. 5827-6.

SPECIAL BARGAINS.
Pearl sedan.
Oakland sedan.
Haynes sport touring.
Ford touring.
Ford sedan, per mo.
Garfield Motor Sales Co.,
S. E. CORNER 55TH-ST. AND WABASH-AV.
Englewood 0027-5316-5410.

AUTOMOBILES—GASOLINE.

PEERLESS
30% TO 40% Reduction Sale
Was $2,250, Now $1,400

Your choice of 5 or 7 pass. Peerless '23 Sedan, refinished, reconditioned and equal to new in the smallest detail. Well equipped, with tires and accessories. Distinctive, easy riding, high powered.

Was $1,250, Now $950

Your choice of 4 or 7 pass. Peerless '23 Phaetons, newly finished, carefully reconditioned and like new. Speedy cars with years of service in them. All extras.

Was $1,750, Now $1,250

Peerless '23 4 pass. Suburban Coupe. New appearing, interior perfect, reconditioned in our shops; first class equipment. Easy riding, easy to handle, dependable.

Open Sunday.
Terms Arranged.
Peerless Motor Co.
CHICAGO BRANCH.
3323 S. Michigan-av. Calumet 4801.

FRANKLIN

FRANKLIN 5 PASS. TOURING, 9-B. First class mechanically and refinished. Top, upholstery, glass, curtains, and tires most excellent. Has bumpers, auto. w. s. wiper, spotlight, etc. $225 cash, balance easy.

FRANKLIN 9-B BROUGHAM. Economical, easy riding 4-5 passenger car, with most excellent cord tires, bumper, step plates, stop-light, squeegee, mirror, etc.; velour upholstery excellent; recently painted. Nothing necessary in the way of repairs. $375 cash, bal. easy.

FRANKLIN 10-C COUPE, 4-5 PASS. Given rigid mechanical inspection and refinished in beautiful beige; black fenders; interior condition would lead you to believe had never been out upon. Has 2 bumpers, 6 almost new cord tires, good spare, stoplight, automatic w. s. wiper, etc. Easy riding, peppy, and noted for its big power. $1,175 cash, bal. easy.

CHANDLER '24 SPORT SEDAN with Pike's Peak motor and "Traffic Transmission." Smart looking; individual front fenders. Driven short distance and traffic in new car condition mechanically. Interior shows no wear. Paint is very good, and has 5 excellent cord tires, motometer, 2 bumpers, mirror, squeegee, kick plates, etc. $655 cash, bal. easy.

Chevrolet '23 Coupe, $175 cash, bal. easy.
STAR '24 SEDAN, $212 cash, bal. easy.
Terms. Trades. Open eves. and Sunday
Franklin-Butler Motors
2251 Michigan-av. Victory 4210.
5450 Broadway. Edgewater 7510.
808 Grove-st., Evanston. Evanston 782.

REAL BUYS

You can save from $100 to $300 on a rebuilt guaranteed used car now, so don't wait. Come in and look our cars over. You will be convinced. A small deposit will hold any car.

1924	Chrysler Imp. Sedan.	
1924	Jewett De Luxe Sedan.	
1924	Maxwell 4 Door Sedan.	
1924	Maxwell Club Sedan.	
1924	Chevrolet Sedan.	
1924	Ford Tudor Sedan.	
1924	Maxwell Club Coupe.	
1924	Ford Coupe.	
1924	Paige 6-70 Sport Tour.	
1924	Jewett De Luxe Sport Tour.	
1923	Buick 6-48 Coupe.	
1923	Davis 5 pass. Sedan.	
1924	Maxwell Sport Tour.	
1923	Willys-Knight Tour.	
1923	Maxwell Std. Tour.	
1924	Haynes Sport Tour.	

MANY OTHERS TO SELECT FROM.
OPEN EVENINGS AND SUNDAY.
HANNION AUTO SALES,
MAXWELL and CHRYSLER.
5349-51 S. ASHLAND-AV.

$25 DOWN AND $5 A WEEK—USED CARS.
PEAK MOTOR SALES. 1501 W. 63d-st.
6233-35 S. Ashland. Prospect 3814-6433.

AUBURN—TOURING, LATE '24—HAS THE famous 8-R Red Seal Continental motor; nickeled drum head lamps, double bar bumpers, spot light, etc. A real beauty, only $483. Terms or trade. Open evenings. 5107 N. Clark-st.

Auburn Strt. 8 Brougham.
Brand new; run 300 mi.; full equip.; sacrifice; big discount. 7615 S. Halsted. Vinc. 9447.

AUBURN—TOURING, RUNS AND LOOKS like new car, only $185. 4407 W. Madison.

APPERSON—SEDAN, 1925, RUN 800 MI.; cost new $2,535; bargain at $1,850. Emil Denemark, 3860 Ogden-av. Lawndale 0593-0155.

BRISCOE—FOR SALE CHEAP; TOURING; perfect condition; must be seen to appreciate. 3339 Walnut-st. Kedzie 6896.

BUICK TOURING
$275 Down, Bal. $46 Mo.

A 1923 model; refinished a beautiful dark green; peachy for a year or more to come; new engine completely overhauled. See it at 1116 E. 63d-st. Open evenings and Sundays.

BUICK 1925 BROUGHAM
Sedan; master 6, beautiful velour upholstery with sage brush green. Duco finish, fully equip., 2 bumpers, new spare tire, motometer, heater, etc.; will take $550 dn. Private res., 2350 E. 72d. 2 houses east of South Shore-dr. South Shore 7203.

Buick Coupe, Late 1923.
6 cyl.; driven 8,000 miles by elderly person; mech. cond., orig. paint, and interior like new; 5 tires show no wear; bumpers and extras. Priced reasonable for quick sale. 4442 W. Madison-st. Mansfield 2410.

BUICK 1925 SEDAN.
Standard 6 5 pass.; run 500 mi.; equip. bumpers, spare tire, heater, etc.; blue exterior and brown velour upholstery like new; $500 dn., bal. monthly. 649 E. 67th-st. Mid. 4779.

Buick '24-51 Spt. Brougham
SAGE BRUSH GREEN.
5 passenger, equipped with 2 Bifax bumpers, trunk, spare tire, Syrac spotli., stoplight. Condition perfect. $1,475 cash. 3900 Grand-blvd. Drexel 1940.

BUICK — SPECIAL SPORT. LATEST '23. This is the beautiful red sport with red Morocco upholstering and khaki body; lots of equipment and has been carefully driven only a few thousand miles; a snap at $785; terms. Open evenings. 4628 N. Clark-st.

BUICK 6 COUPE, $550.
4 passenger, only driven 4,200 miles, fully equipped; give new car guarantee. Bargain, $550, cash or terms. Open evenings till 10 and Sunday. 2810 W. Madison.

BUICK 1925 SEDAN.
Master 6 47, 5 pass., equipped with 6 balloon tires, bumpers, heater, etc., in perfect mech. cond. $550 down, balance monthly. 6659 Ingleside-av. Hyde Park 5887.

BUICK 1925 SEDAN.
Standard 6; almost new; fully equipped; 5 balloon tires; like thousand. $500 down. 6534-36 Cottage Grove. Always open.

BUICK—1923 TOUR. IN EXCELLENT CONdit.; car like new; foreclosure guarantee in writing; 60 days; $495 cash or terms or trade. Open Sunday and evenings. 7011 Stony Island-av. Miway 8543.

BUICK—5 PASS. COUPE, FINISHED A beautiful deep brown; mechanically perfect; fully equip. $550. A real buy. Terms. 7334 N. Clark-st.

BUICK COUPE, 1924.
Driven 5,000 mi.; full equip. Bargain; terms; trade. 6811 S. Halsted. Open eves.

BUICK—COUPE. MTGE. FORECLOSURE; like new; cyl. all extras; MODEL 25; $715; terms. Keystone 2968. 4701 N. Kedzie.

BUICK—7 PASS. TOUR. PRAC. NEW; run 1,000 mi.; bargain at $1,450. Buick 24-50 in trade. 7615 S. Ashland-av.

BUICK—24 BIG 6 SEDAN; ALL BETTER accessories; a truly wonderful car; the price is right. Fairfax 7400. Apt. 209.

BUICK—4 CYLINDER SEDAN, LATE '23; refinished like new; many extras; $750. Terms. 4634 Madison. Austin 9560.

BUICK—7 PASS. SEDAN, 1921. RENEWED and refinished; new tires etc.; bargain; terms. 344 Lawrence-av.

BUICK—TOURING, 6 CYLINDER, '25; LIKE new; 5 cord tires, bumpers; run 4,000 mi.; cord tires. 1926 Madison-st. Austin 9560.

BUICK—TOURING '25; PASS. ALMOST new; fully equip; a real buy. Call Brough. Fairfax 1412.

BUICK—COUPE, 6 CYL., $800. PH. KIRK wood 4629. 4638 Dickens-av.

BUICK—SEDAN, '23; $895; 1-3 DOWN. 6230 Cottage Grove. Always open.

BUICK—'24-25 SEDANS, FULLY EQUIPped; terms. 2149 Harrison-st. Crawford 2810.

BUICK—4 COUPE, '23; WORDERFUL buy; $775; terms. 4614 S. Ashland-blvd.

BUICK—'24 LIKE NEW COUPE; $1,000 cash. 2351 Vernon. Douglas 8000.

BUICK—LATE 1923; 5 PASS SEDAN; RUN 11,000 mi.; bargain; must sell. 4131 Broadway.

BUICK—COUPE 1924; 4 PASS.; PERFect condition; $675. 4121 Broadway.

BUICK—COUPE, 1924; 6 CYL.; 5 PASS.; many extras; $675. 6811 S. Halsted.

BUICK—COUPE, 1923; 6 CYL.; 5 PASS.; new tires, etc.; like new; 4131 Broadway.

BUICK—COUPE, '23. FULLY EQUIPPED. Owner running coupe 2211 Mich. Vic. 5604.

BUICK—FOUR DOOR SEDAN; CYL. LIKE new; $1,000. 6534-36 Cottage Grove.

CADILLAC—COUPE, PERF. MOTOR; ELEC. starter; $375. 6811 S. Halsted.

CADILLAC—ROADSTER, 1924; 7 PASS.; like new; $1,000. 6534-36 Cottage Grove.

CADILLAC—SEDAN, 1924; 7 PASS.; PERF. motor; $1,000. 6811 S. Halsted.

CADILLAC—SEDAN, 1924; 7 PASS.; LIKE new; $1,000. 6534-36 Cottage Grove.

CADILLAC—SEDAN, 1924; 7 PASS.; PERF. motor; $1,000. 6811 S. Halsted.

CADILLAC—TOURING

Chicago Daily Tribune
THE WORLD'S GREATEST NEWSPAPER

SATURDAY, MARCH 14, 1925.

Shepherd Brought Before Crowe for Midnight Investigation—W. E. D. Stokes Found Not Guilty

[TRIBUNE Photo.]

TAKING SHEPHERD TO CROWE'S OFFICE. The McClintock heir entering the Criminal court building shortly after midnight in custody of detectives.

[TRIBUNE Photo.]

STOKES THANKS MEMBERS OF JURY WHICH ACQUITTED HIM OF PLOT TO DEFAME HIS WIFE. New York millionaire as he appeared yesterday in Judge Gemmill's court after he had been found not guilty by the twelve men who had listened for many days to the story of his domestic troubles. *(Story on page 1.)*

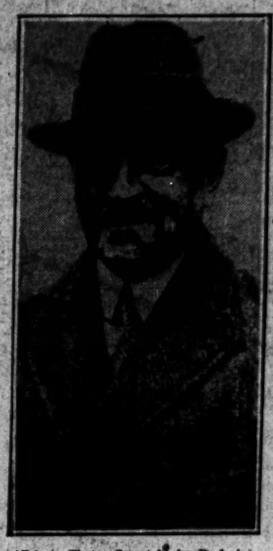

(Telepix Photo: Copyright by P. & A.)

BACK IN U. S. Gen. John J. Pershing as he appeared upon arrival in New York yesterday.

CHILD STAR DIES. Lucille Ricksen, former Chicagoan, succumbs to overwork in Hollywood. *(Story on page 1.)*

[TRIBUNE Photo.]

STATE'S ATTORNEY TAKES CHARGE OF M'CLINTOCK CASE INQUIRY. Left to right: John Sbarbaro, assistant state's attorney; C. C. Faiman, questioned by Crowe, and State's Attorney Robert E. Crowe at conference in the Briggs house.

MRS. STOKES HEARS CLOSING ARGUMENT. Left to right: Mrs. Hal Billig Sr., Mrs. W. E. D. Stokes, and Mrs. Arthur Scott Miller, Mrs. Stokes' mother.
[TRIBUNE Photo.] *(Story on page 1.)*

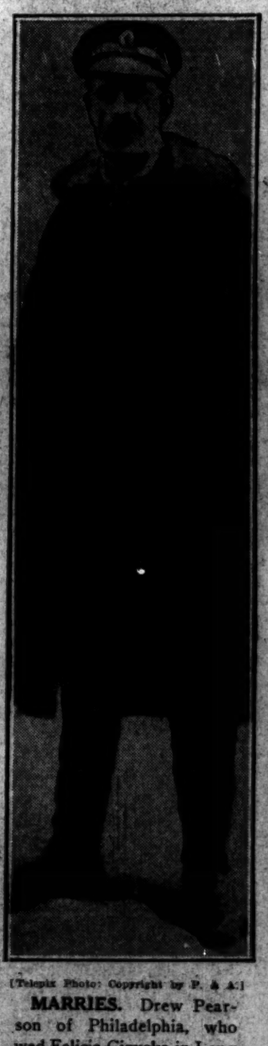

(Telepix Photo: Copyright by P. & A.)

MARRIES. Drew Pearson of Philadelphia, who wed Felicia Gizycka in Long Beach, Cal.

WEDDED ON PACIFIC COAST. Mrs. Drew Pearson, who until Thursday was Felicia Gizycka. Her mother, Mrs. Eleanor Gizycka of Chicago and Washington, announced the marriage yesterday. [Drake Studio Photo.] *(Story on page 1.)*

[Gerhard Sisters Photo.]

AUTO VICTIM. Mrs. Joseph Pulitzer, publisher's wife, dies of injuries in New York. *(Story on page 1.)*

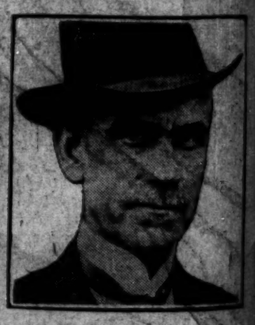

SENATOR ILL. Reed Smoot of Utah, G. O. P. leader, stricken in the senate. *(Story on page 1.)*

CHIEF JUSTICE HEARS OF SQUABBLE BETWEEN ALDERMAN AND JUDGE. Left to right: Ald. Stanley Adamkiewicz, who says he was insulted my Judge Walker and ejected from his courtroom; Judge Henry M. Walker and Chief Justice Harry Olson.
[TRIBUNE Photo.] *(Story on page 18.)*

[TRIBUNE Photo.]

BETTER. Ethel Barrymore, who was taken ill in Kansas City, in city on way east. *(Story on page 15.)*

STAR IN CITY. Pola Negri as she appeared yesterday at the La Salle street station.

METHODISTS PLAN NEW CHURCH AT UNIVERSITY OF ILLINOIS. Architect's drawing of $400,000 building which the Wesley foundation of the University of Illinois proposes to erect in Urbana to care for Methodist students.

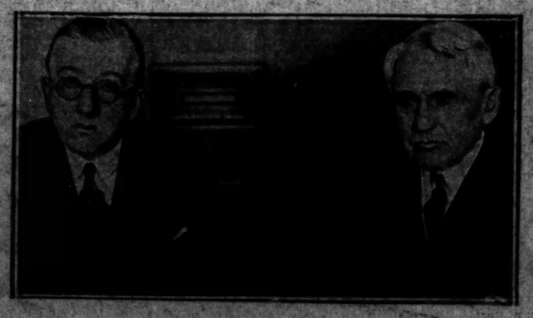

[United Newsreels Photo.]

NEW AMBASSADOR CONFERS WITH HIS CHIEF. Alanson Houghton, new envoy to court of St. James (left), and Secretary of State Frank B. Kellogg.

[TRIBUNE Photo.]

ELEVEN HUNDRED CHILDREN DRIVEN OUT BY SCHOOL FIRE. Pupils of the Ward school at 2701 Shields avenue watching fire in building after they had been led to street in safety by teachers. The fire did only slight damage. *(Story on page 5.)*